

Intended for
CJV

Document type
Report

Date
03/2012

Document no.
FRC-O-E-001-R-PW-ENV-30402-04

FORTH REPLACEMENT CROSSING

BASELINE NOISE AND VIBRATION

ENVIRONMENTAL NOISE AND VIBRATION SURVEY



Rev.	Made By	Checked by	Approved by	Remarks
04	ESE	NAM	NAM	FCBC updates

Revision **04**
Date **2012/03**
Prepared by **Ellie Slee**
Checked by **Neil Abraham**
Approved by **Neil Abraham**
Description **Environmental Noise Survey Report**
Document No. **FRC-O-E-001-R-PW-ENV-30402-04**
Error! No text of specified style in document.

Prepared by:

Ramboll
Hannemanns Allé 53
DK-2300 Copenhagen S
Denmark
T +45 5161 1000
F +45 5161 1001
www.ramboll.com

Leonhardt Andra und Partner
Heilbronner Straße 362
D - 70469 Stuttgart
Germany
Tel: +49 711 2506 - 0
Fax: +49 711 2506 – 205

Grontmij
Spectrum House
2 Powderhall Road
Canonmills
EDINBURGH
EH7 4GB
Tel. +44 131 550 6300
Fax. +44 131 550 6499

Gifford
Carlton House
Ringwood Road
Woodlands
Southampton
SO40 7HT
Tel. +44 23 8081 7500
Fax: +44 23 8081 7600

CONTENTS

1. Measurement Information
2. Survey Results
3. Conclusion
4. Measurement Location Maps

Annex A

- Table of detailed noise survey results

Annex B

- Photographs

1. MEASUREMENT INFORMATION

1.1 Scope of Survey

Environmental noise and vibration surveys have been undertaken for the day, evening and night-time periods using attended and unattended monitors. A range of noise and vibration metrics were logged at 18 receptor locations to provide the baseline noise and vibration climate, prior to construction starting at each of the locations. The metrics logged included: Noise – L_{Aeq} , L_{Amax} , L_{10} , L_{90} and vibration – VDV_{16hour} , VDV_{8hour} , and maximum measured peak particle velocity.

1.2 Survey Dates

16/08/2011 to 08/09/2011 and 09/11/2011 to 20/11/2011

1.3 Measurement procedure

1.3.1 Noise

The sound level meters were mounted on tripods approximately 1.5 metres above the ground, fitted with 01dB wind shield (and nose cone if DUO type), measuring free field sound levels. The sound level meters, were calibrated prior to and on completion of each survey period (daily) and no significant change was found to have occurred (no more than 0.5dB). Site sheets were completed for each measurement position, recording wind speed and direction, temperature, calibration information, SLM and calibrator type, serial numbers and notes on location specific noise sources (see annex B).

The noise survey consisted of attended and unattended monitoring. The attended monitoring was carried out on a rotational basis, generally taking 15 minute measurements at each location. All measurements taken were free field levels. The weather conditions throughout the survey were considered to be suitable for carrying out noise measurements. There was some light rain during some measurements. See annex B: site sheets for descriptions of weather conditions.

1.3.2 Noise Survey Locations (See section 4 for location maps)

Table 1.1: Measurement Locations

Ref	Location	Main Crossing/Network	Monitored
M1	Whinny Hill	Network	Noise and Vibration
M2	Castlandhill House, Ferrytoll Compound	Network	Noise and Vibration
M2-1	Castlandhill House	Network	Noise
M3	Tigh-na-Grian	Main Crossing	Noise and Vibration
M4	Location underwater (not monitored)	Main Crossing	n/a
M5	Location underwater (not monitored)	Main Crossing	n/a
M6	Port Edgar Marina	Main Crossing	Noise
M7	Butlaw Fisheries	Main Crossing	Noise
M8	Port Edgar Barracks	Main Crossing	Vibration
M9	Port Edgar Barracks	Main Crossing	Vibration
M10	Inchgarvie Lodge	Main Crossing	Noise and Vibration
M11	Linn Mill	Network	Noise and Vibration
M12	Clufflat	Network	Noise
M13	Clufflat Brae	Network	Noise and Vibration
M14	Springfield	Network	Noise and Vibration
M15	1/2 Echline	Network	Noise and Vibration
M16	Scotstoun Park	Network	Noise and Vibration
M17	Dundas Home Farm	Network	Noise and Vibration
M18	Newton	Network	Noise and Vibration
M19	65 Society Road	Network	Noise and Vibration

M1: Whinny Hill

Attended monitoring was undertaken between 16/08/2011 and 22/08/2011. The sound level meter was positioned on the grassed communal area to the South West of the row of houses located in the South West corner of Whinny Hill Crescent. The A90 is in a cutting to the east of this location. The noise sources influencing the noise climate at this location are local traffic on Whinny Hill Crescent, the A90 to the East, the rail line running to the west and the B981 to the west. The A90 was the dominant noise source.

M2: Castlandhill House/FerryToll Road

Attended monitoring was undertaken between 16/08/2011 and 23/08/2011, close to Castlandhill House on Ferry Toll Road. The sound level meter was positioned near to the gates just outside the driveway of Castlandhill House. The dominant noise source was local traffic on Ferry Toll Road.

M2-1: Castlandhill House

Unattended monitoring was undertaken between 09/11/2011 and 20/11/2011, close to the house on the tennis courts within the property grounds, therefore representative of Castlandhill residential property. The dominant noise source was Ferry Toll Road.

M3: Tigh-na-Grian

At the time of the first phase of noise monitoring during the week of 15th of August, the noise climate at Tigh-Na-Grian was heavily influenced by works being carried out on the existing road bridge. It was considered that any noise monitoring undertaken at this location would not be representative, as high noise levels were present and would likely be temporary and therefore our relatively short survey period would give a false high background noise level, which would not be representative in the near future and for all of the duration of the construction of the replacement crossing bridge. Therefore a proxy position at Queensferry hotel was considered representative at that point in time. Attended monitoring was carried out at the entrance to Queensferry Hotel (16/08/11 to 23/08/11).

However a couple of weeks later the noise climate at Tigh-na-Grian had changed as the works being undertaken on the existing bridge had changed. Therefore, an unattended survey was carried out at Tigh-Na-Grian between 02/09/11 and 05/09/11. The sound level meter was positioned to the Eastern edge of the property.

M6: Port Edgar Marina (Tern Colony)

Attended noise monitoring was carried out between 18/08/2011 and 22/08/2011. The sound level meter was positioned on the breakwater to the Western side of Port Edgar Marina. The noise climate consisted of noise from the existing road and rail bridge and activity within the marina. The dominant noise was the existing road bridge.

M7: Butlaw fisheries

Attended noise monitoring was carried out between 16/08/2011 and 01/09/2011. The sound level meter was positioned slightly to the west of the property. The dominant noise source was the existing road bridge. The position was chosen so as not to disturb the resident, at the location of the sound level meter the noise from the existing bridge had only minimal shielding from the existing bridge.

Unattended monitoring was carried out between 02/09/2011 and 05/09/2011. The sound level meter was positioned to the North of the property within the grounds of the property, close to the shore.

M10: Inchgarvie Lodge

Attended monitoring was undertaken between 16/08/2011 and 25/08/2011. The sound level meter was positioned on the driveway. The noise climate was significantly influenced by traffic on Society Road, however when no traffic was present on Society Road the distant traffic noise from the existing road bridge was dominant.

M11: Linn Mill

Attended noise monitoring was undertaken between 18/08/2011 and 25/08/2011. The dominant noise sources were local and distant traffic.

M12: Clufflat

Attended monitoring was undertaken between 16/08/2011 and 22/08/2011. The sound level meter was positioned on the grass communal area at the end of Clufflat. The dominant noise source was local traffic.

M13: Clufflat Brae

Attended monitoring was undertaken between 16/08/2011 and 22/08/2011. The sound level meter was positioned outside number 8 Clufflat Brae approximately 3 metres from the road. The dominant noise source was activity within Clufflat Brae consisting of traffic and children playing.

M14: Springfield

Attended monitoring was undertaken between 18/08/2011 and 22/08/2011. The sound level meter positioned to the northwest of Springfield place. The dominant noise source was local traffic on Springfield.

M15: 1/2 Echline

Attended monitoring was undertaken between 17/08/2011 and 23/08/2011. The sound level meter was positioned to the North West of the property, close to the property driveway. The dominant noise source was traffic of Bo'ness Road and Builyeon Road.

M16: Scotstoun Park

Attended monitoring was undertaken between 17/08/2011 and 23/08/2011. The sound level meter was positioned on a grass communal area to the West of the row of houses on Scotstoun Park. The dominant noise source was traffic on the B800.

M17: Dundas Home Farm

Attended monitoring was undertaken between 17/08/2011 and 23/08/2011. The sound level meter was positioned to the North of the main building of Dundas Home Farm houses. The dominant noise source was traffic on the A90.

M18: Newton

Attended monitoring was undertaken between 18/08/2011 and 22/08/2011. The sound level meter was positioned approximately 2m from edge of the Main Street (A904) outside number 2. The dominant noise was traffic on the A904.

M19: 65 Society Road

Unattended monitoring was undertaken between 17/08/2011 and 19/08/2011. The sound level meter was positioned in the rear garden of 65 Society Road. The dominant noise source was distant traffic from the existing road bridge.

1.3.3 Vibration

Each vibration meter consists of two tri-axial transducers connected to a logging device. The transducers are a tri-axial PPV - peak particle velocity transducer and a tri-axial VDV vibration dose transducer. The transducers were located on solid ground.

The following measurement locations were monitored on a rotational basis over the period of approximately one month prior to construction starting on site.

The following measurement equipment was used during the survey.

1.4 Measurement equipment

Table 1.2: Equipment

Description	Manufacturer	Type	Serial Number	Latest Verification
Type 1 Data Logging Sound Level Meter	01dB	DUO	10154	24/12/2010
Type 1 Data Logging Sound Level Meter	01dB	DUO	10129	23/12/2010
Type 1 Data Logging Sound Level Meter	01dB	SOLO	010230	10/03/2011
Type 1 Calibrator	01dB	CAL21	50241760	15/08/2011
Type 1 Calibrator	01dB	CAL21	35183004	15/08/2011
Type 1 Calibrator	01dB	CAL21	50241778	09/03/2011
Handheld Anemometer	JDC ELECTRONIC	SKYWATCH Xplorer 3	n/a	n/a
Handheld Anemometer	JDC ELECTRONIC	SKYWATCH Xplorer 4	n/a	n/a
Logging Seismograph	Vibrocock	V901	1561	10/08/2011
Logging Seismograph	Vibrocock	V901	1562	10/08/2011
Logging Seismograph	Vibrocock	V901	1563	10/08/2011
Logging Seismograph	Vibrocock	V901	1564	19/08/2011
Logging Seismograph	Vibrocock	V901	1565	18/08/2011
Logging Seismograph	Vibrocock	V901	1566	18/08/2011

2. SURVEY RESULTS

2.1 Noise Summary Tables

The following table was used to categorise the measurement locations into threshold categories for daytime, evening and weekends and night-time.

Table 2.1: Assessment Level Categorisation – Main Crossing*

Assessment category and threshold value period	Threshold value (dB)		
	Category A	Category B	Category C
Daytime (07:00 to 19:00 Monday to Saturday)	65	70	75
Evening and Sunday (19:00 to 22:00 Monday to Saturday, 07:00 to 22:00 Sunday)	55	60	65
Night time (22:00 to 07:00 any day)	45	50	55

*Table taken from Employer's Requirement Appendix 1/9: Control of Construction Noise and Vibration

Table 2.2: Assessment Level Categorisation – Network Connections*

Assessment category and threshold value period	Threshold value (dB)		
	Category A	Category B	Category C
Daytime (08:00 to 19:00 Monday to Friday, 08:00 to 18:00 Saturday)	65	70	75
Evening and Sunday (19:00 to 22:00 Monday to Friday, 18:00 to 22:00 Saturday, 08:00 to 22:00 Sunday)	55	60	65
Night time (22:00 to 07:00 any day)	45	50	55

*Table taken from Employer's Requirement Appendix 1/9: Control of Construction Noise and Vibration

Category A: threshold value used when residual noise levels are less than these values, after rounding to the nearest 5dB.

Category B: threshold value used when residual noise levels are the same as values in category A, after rounding to the nearest 5dB.

Category C: threshold value used when residual noise levels are higher than values in category A, after rounding to the nearest 5dB.

The following table shows the L_{Aeq} (free field ambient level corrected to facade level by adding 3dBA) and corresponding assessment category.

Table 2.2: Daytime

Location	Daytime L_{Aeq} , dB	FCBC Assessment Level Category	ES Assessment Level Category
M1	60	A	A
M2	70	C	A
M2-1	57	A	A
M3	59	A	A
M6	59	A	A
M7	56	A	A
M10	62	A	A
M11	48	A	A
M12	51	A	A
M13	55	A	A
M14	55	A	A
M15	61	A	A
M16	62	A	A
M17	59	A	A
M18	79	C	-
M19	57	A	A

Table 2.2: Evening and Sunday

Location	Evening Sunday L_{Aeq} , dB	FCBC Assessment Level Category	ES Assessment Level Category
M2-1	53	B	A
M3	57	B	C
M7	52	A	A
M19	55	B	A

Table 2.3: Night-time

Location	Night L_{Aeq} , dB	Assessment Level Category	ES Assessment Level Category
M2	49	C	-
M2-1	52	C	-
M3	52	C	C
M7	47	B	B
M10	44	B	B
M11	39	A	B
M19	50	C	B

2.2 Vibration Summary Tables

Location	Date (at start of measurement)	Start	End	VDV (m/s ^{1.75})	Max PPV (mm/s)	Notes
2 Echline	23/08/2011	09:00:00	23:00:00	0.034	0.200mm/s	
2 Echline	23/08/2011	23:00:00	07:00:00	0.029	0.200mm/s	
2 Echline	24/08/2011	07:00:00	23:00	0.034	0.200mm/s	
2 Echline	24/08/2011	23:00:00	07:00:00	0.029	0.200mm/s	
2 Echline	25/08/2011	07:00:00	23:00	0.034	0.425mm/s	
2 Echline	26/08/2011	23:00:00	07:00:00	0.029	0.200mm/s	
5 Linn Mill	22/08/2011	17:00	23:00	0.033	0.200mm/s	
5 Linn Mill	22/08/2011	23:00:00	07:00:00	0.029	0.175mm/s	
5 Linn Mill	23/08/2011	07:00:00	23:00	0.034	0.475mm/s	
5 Linn Mill	23/08/2011	23:00:00	07:00:00	0.029	0.200mm/s	
5 Linn Mill	24/08/2011	07:00:00	15:00	0.034	0.400mm/s	
8 Clufflat Brae	22/08/2011	17:00	23:00	0.031	0.500mm/s	
8 Clufflat Brae	22/08/2011	23:00:00	07:00:00	0.027	0.425mm/s	
8 Clufflat Brae	23/08/2011	07:00:00	23:00	0.035	0.400mm/s	
8 Clufflat Brae	23/08/2011	23:00:00	07:00:00	0.027	0.175mm/s	
8 Clufflat Brae	24/08/2011	07:00:00	23:00	0.031	0.225mm/s	
8 Clufflat Brae	24/08/2011	23:00:00	07:00:00	0.028	0.175mm/s	
8 Clufflat Brae	25/08/2011	07:00:00	23:00	0.032	0.375mm/s	
14 Springfield	30/08/2011	10:00	23:00	0.048	0.250mm/s	
14 Springfield	30/08/2011	23:00:00	07:00:00	0.04	0.225mm/s	
14 Springfield	31/08/2011	07:00:00	23:00	0.048	0.325mm/s	
14 Springfield	31/08/2011	23:00:00	07:00:00	0.04	0.225mm/s	
14 Springfield	01/09/2011	07:00:00	23:00	0.044	0.275mm/s	
14 Springfield	01/09/2011	23:00:00	07:00:00	0.029	0.250mm/s	
14 Springfield	02/09/2011	07:00:00	11:00	0.034	0.200mm/s	
52 Scotstoun Park	05/09/2011	10:00	23:00	0.056	0.300mm/s	
52 Scotstoun Park	05/09/2011	23:00:00	07:00:00	0.041	0.475mm/s	
52 Scotstoun Park	06/09/2011	07:00:00	23:00	0.047	0.350mm/s	
52 Scotstoun Park	06/09/2011	23:00:00	07:00:00	0.04	0.250mm/s	
52 Scotstoun Park	07/09/2011	07:00:00	23:00	0.047	0.475mm/s	
52 Scotstoun Park	07/09/2011	23:00:00	07:00:00	0.04	0.275mm/s	

Location	Date (at start of measurement)	Start	End	VDV (m/s ^{1.75})	Max PPV (mm/s)	Notes
52 Scotstoun Park	08/09/2011	07:00:00	18:00	0.048	0.500mm/s	
65 Society Road	30/08/2011	09:00	23:00	0.033	0.375mm/s	
65 Society Road	30/08/2011	23:00:00	07:00:00	0.027	0.350mm/s	
65 Society Road	31/08/2011	07:00:00	23:00	0.032	0.375mm/s	
65 Society Road	31/08/2011	23:00:00	07:00:00	0.027	0.350mm/s	
65 Society Road	01/09/2011	07:00:00	10:00	0.032	0.350mm/s	
Dundas Home Farm	29/08/2011	11:00	23:00	0.037	0.350mm/s	
Dundas Home Farm	29/08/2011	23:00:00	07:00:00	0.028	0.200mm/s	
Dundas Home Farm	30/08/2011	07:00:00	23:00	0.034	0.375mm/s	
Dundas Home Farm	30/08/2011	23:00:00	07:00:00	0.029	0.225mm/s	
Dundas Home Farm	31/08/2011	07:00:00	15:00	0.034	0.225mm/s	
FerryToll compound	29/08/2011	09:00	23:00	0.034	0.200mm/s	
FerryToll compound	29/08/2011	23:00:00	07:00:00	0.028	0.350mm/s	
FerryToll compound	30/08/2011	07:00:00	23:00	0.033	0.350mm/s	
FerryToll compound	30/08/2011	23:00:00	07:00:00	0.028	0.200mm/s	
FerryToll compound	31/08/2011	07:00:00	15:00	0.035	0.350mm/s	
Inchgarvie Lodge	22/08/2011	23:00:00	07:00:00	0.032	0.175mm/s	
Inchgarvie Lodge	23/08/2011	07:00:00	23:00	0.04	0.350mm/s	
Inchgarvie Lodge	23/08/2011	23:00:00	07:00:00	0.032	0.175mm/s	
Inchgarvie Lodge	24/08/2011	07:00:00	15:00	0.04	0.175mm/s	
M8 Port Edgar	31/08/2011	10:00	23:00	0.038	0.300mm/s	
M8 Port Edgar	31/08/2011	23:00:00	07:00:00	0.022	0.375mm/s	
M8 Port Edgar	01/09/2011	07:00:00	23:00	0.038	0.275mm/s	
M8 Port Edgar	01/09/2011	23:00:00	07:00:00	0.024	0.275mm/s	
M8 Port Edgar	02/09/2011	07:00:00	23:00	0.039	0.325mm/s	
M8 Port Edgar	02/09/2011	23:00:00	07:00:00	0.023	0.275mm/s	
M8 Port Edgar	03/09/2011	07:00:00	23:00	0.039	0.350mm/s	
M8 Port Edgar	03/09/2011	23:00:00	07:00:00	0.022	0.275mm/s	
M8 Port Edgar	04/09/2011	07:00:00	23:00	0.038	0.300mm/s	
M8 Port Edgar	04/09/2011	23:00:00	07:00:00	0.023	0.275mm/s	
M8 Port Edgar	05/09/2011	07:00:00	23:00	0.037	0.350mm/s	
M8 Port Edgar	05/09/2011	23:00:00	07:00:00	0.023	0.325mm/s	
M8 Port Edgar	06/09/2011	07:00:00	23:00	0.037	0.550mm/s	
M8 Port Edgar	06/09/2011	23:00:00	07:00:00	0.022	0.475mm/s	

Location	Date (at start of measurement)	Start	End	VDV (m/s ^{1.75})	Max PPV (mm/s)	Notes
M8 Port Edgar	07/09/2011	07:00:00	11:00	0.035	0.275mm/s	
M9 Port Edgar	31/08/2011	10:00:00	23:00	0.034	0.700mm/s	
M9 Port Edgar	31/08/2011	23:00:00	07:00:00	0.03	0.375mm/s	
M9 Port Edgar	01/09/2011	07:00:00	23:00	0.034	0.375mm/s	
M9 Port Edgar	01/09/2011	23:00:00	07:00:00	0.029	0.375mm/s	
M9 Port Edgar	02/09/2011	07:00:00	23:00	0.033	0.375mm/s	
M9 Port Edgar	02/09/2011	23:00:00	07:00:00	0.029	0.375mm/s	
M9 Port Edgar	03/09/2011	07:00:00	23:00	0.033	0.325mm/s	
M9 Port Edgar	03/09/2011	23:00:00	07:00:00	0.03	0.325mm/s	
M9 Port Edgar	04/09/2011	07:00:00	23:00	0.034	0.375mm/s	
M9 Port Edgar	04/09/2011	23:00:00	07:00:00	0.03	0.325mm/s	
M9 Port Edgar	05/09/2011	07:00:00	23:00	0.034	0.375mm/s	
M9 Port Edgar	05/09/2011	23:00:00	07:00:00	0.029	0.325mm/s	
M9 Port Edgar	06/09/2011	07:00:00	23:00	0.034	0.450mm/s	
M9 Port Edgar	06/09/2011	23:00:00	07:00:00	0.03	0.375mm/s	
M9 Port Edgar	07/09/2011	07:00:00	11:00	0.035	0.325mm/s	
Newton	24/08/2011	09:00	23:00	0.041	0.575mm/s	
Newton	24/08/2011	23:00:00	07:00:00	0.029	0.500mm/s	
Newton	25/08/2011	07:00:00	23:00	0.037	0.500mm/s	
Newton	25/08/2011	23:00:00	07:00:00	0.029	0.525mm/s	
Newton	26/08/2011	07:00:00	15:00	0.04	0.600mm/s	
Tigh Grian na	22/08/2011	16:00	23:00	0.049	0.975mm/s	
Tigh Grian na	22/08/2011	23:00:00	07:00:00	0.04	0.350mm/s	
Tigh Grian na	23/08/2011	07:00:00	23:00	0.05	18.2mm/s	Unknown cause of high Max PPV (no construction activity)
Tigh Grian na	23/08/2011	23:00:00	07:00:00	0.04	0.225mm/s	
Tigh Grian na	24/08/2011	07:00:00	15:00	0.048	0.300mm/s	

3. CONCLUSION

This baseline noise survey has shown that broadly the measured noise levels at the selected receptor locations, are comparable to those measured during the Baseline Noise survey undertaken by Jacobs Arup, detailed within the Environmental Statement (Appendix A16.3).

There are two measurement locations (M2 Castlandhill House/Ferry Toll Road and M2-1 Castlandhill House and M18 Newton), which are included in this survey, which have no equivalent existing within the Environmental Statement. The M2 location is included because of the close proximity of the Ferry Toll compound. The levels indicate a relatively high LAeq level of 70dB for daytime and 49dB for Night-time, therefore falling into category C. The position of measurement was close to Ferry Toll Road and therefore not representative of Castlandhill House, however is representative of the Ferry Toll Road compound.

A new location has been surveyed M2-1 and it is proposed that this be representative of Castlandhill House. Within the ES noise levels were measured at Lothian view close to Castlandhill House and show daytime noise levels fall into category A, however no evening or night-time levels were measured. The survey undertaken at M2-1 Castlandhill House shows a category of A for daytime, B for 'Evening and weekend' and C for night-time. The contractor considers these categories acceptable for assessment at Castlandhill House. This not a change to the ES stated categories as no equivalent survey was undertaken within the ES.

The baseline noise survey carried out by Jacobs Arup detailed in the ES, did not include any measurement locations close to M18 (Newton). This location has been included to allow for an assessment of noise level increase due to construction influencing increases in traffic.

The contractor is not seeking to change any of the assessment category levels detailed within the Environmental Statement (Appendix A16.3). However are seeking to add two new ones, M2-1 and M18.

4. MONITORING LOCATION MAPS

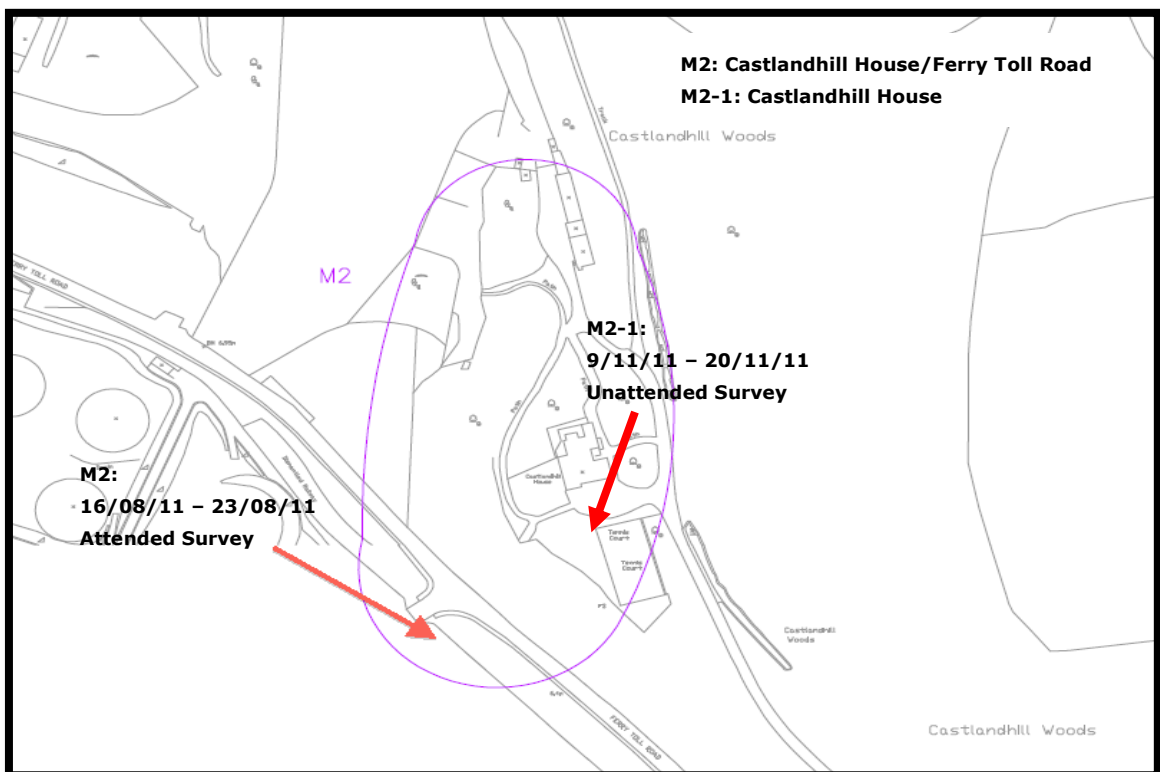
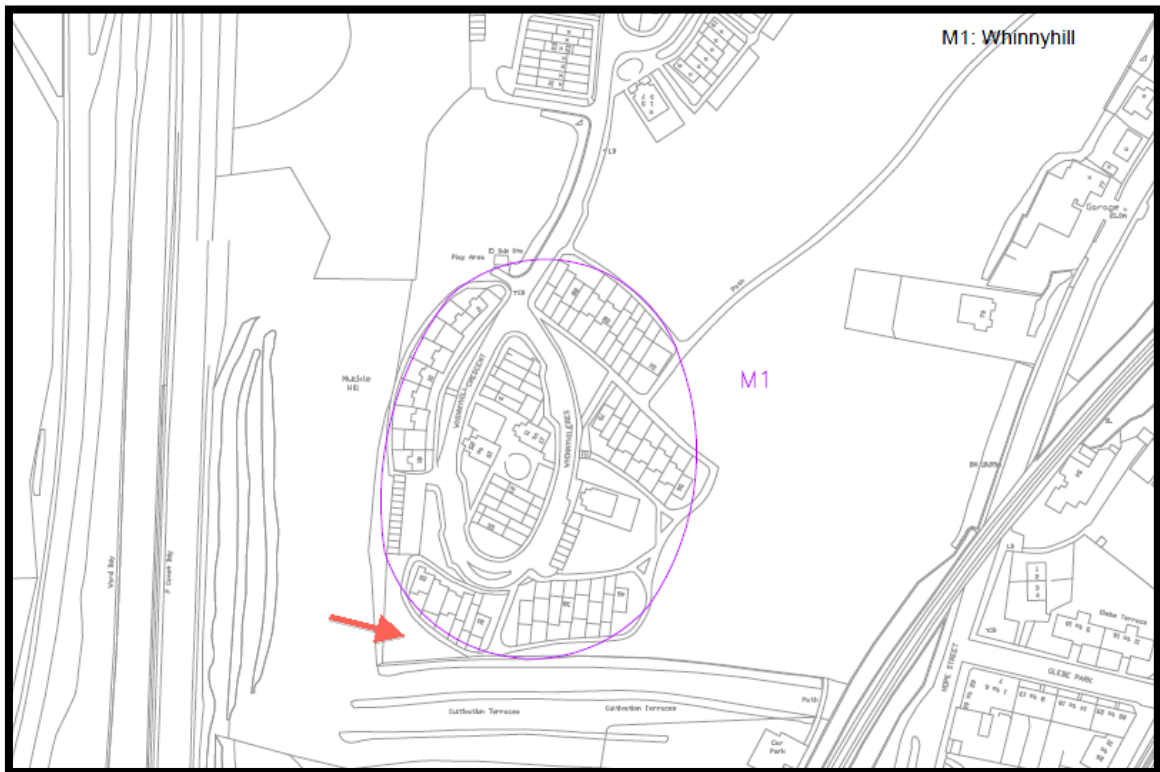

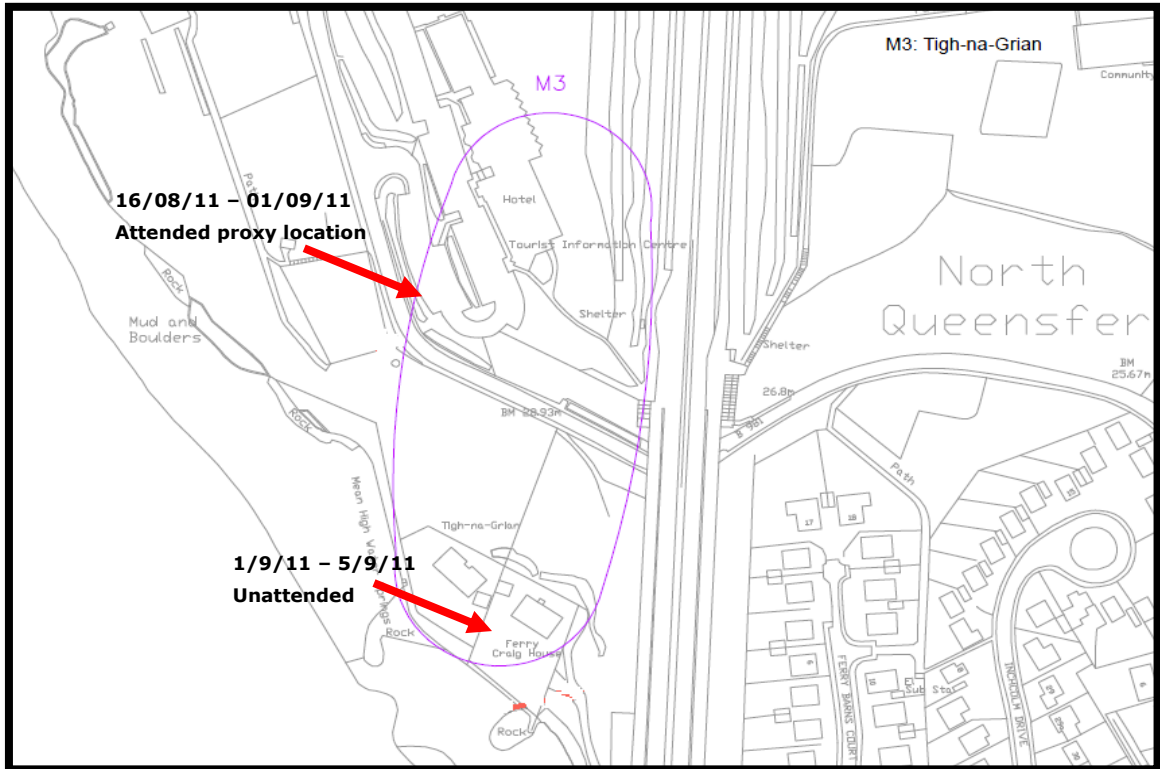

M4 and M5 – These locations are underwater, therefore not monitored.

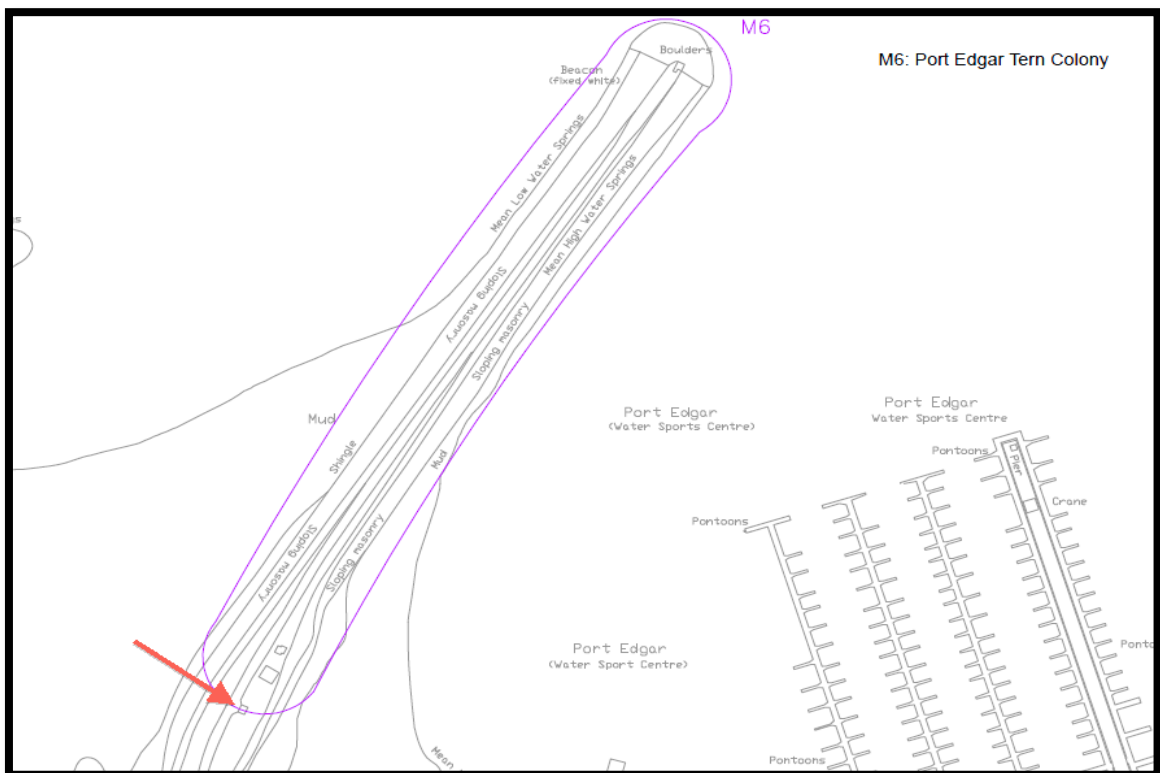

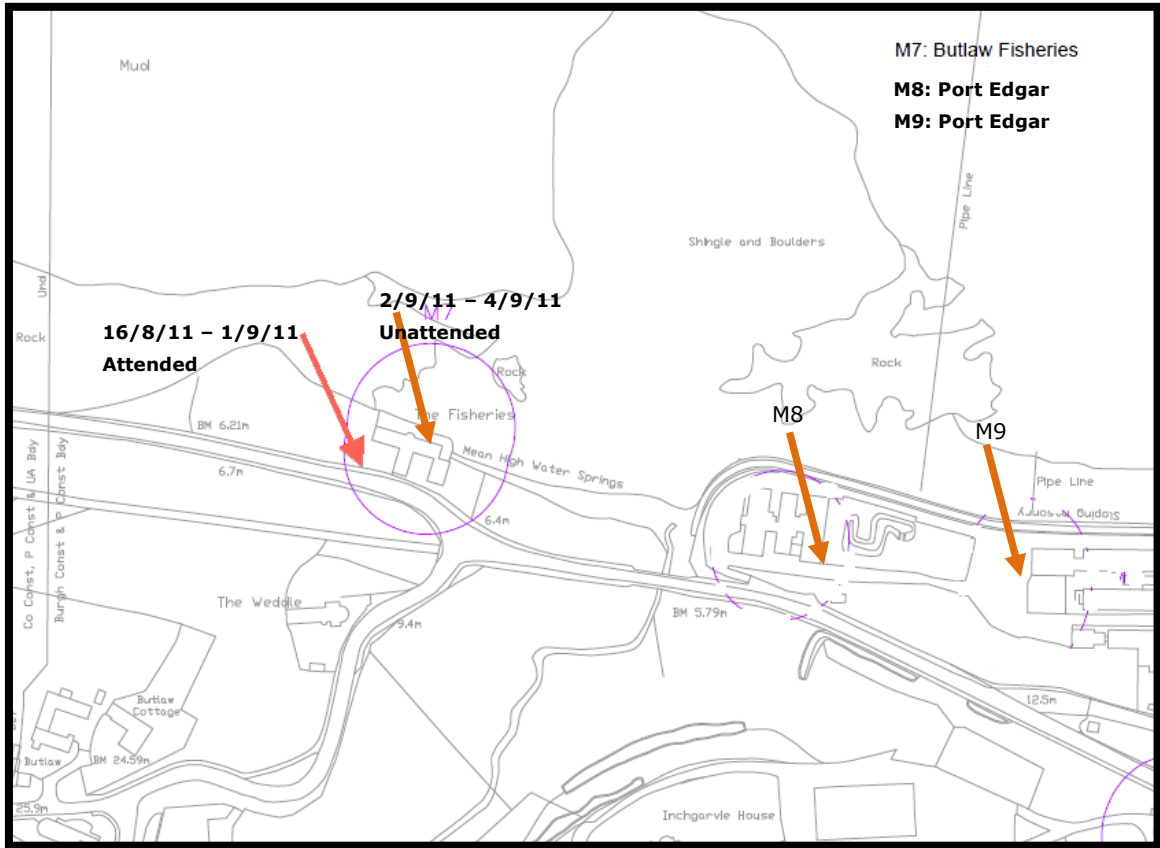

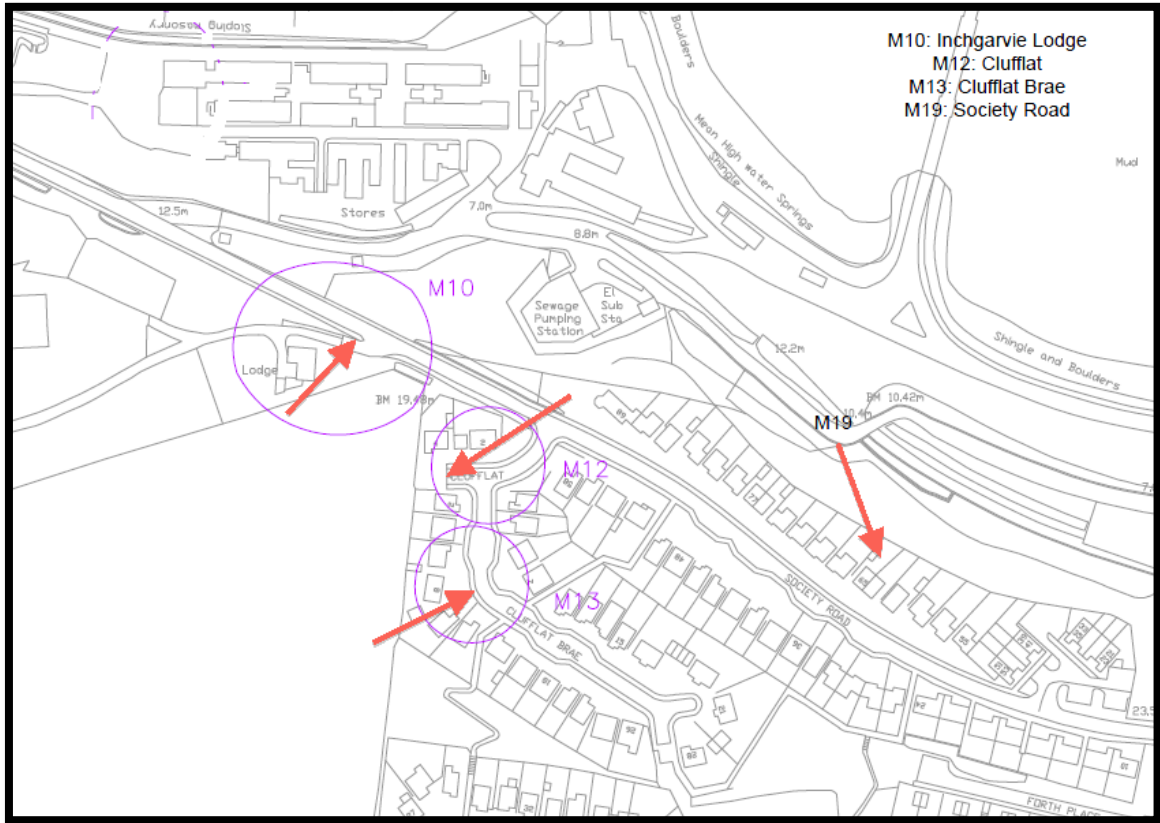

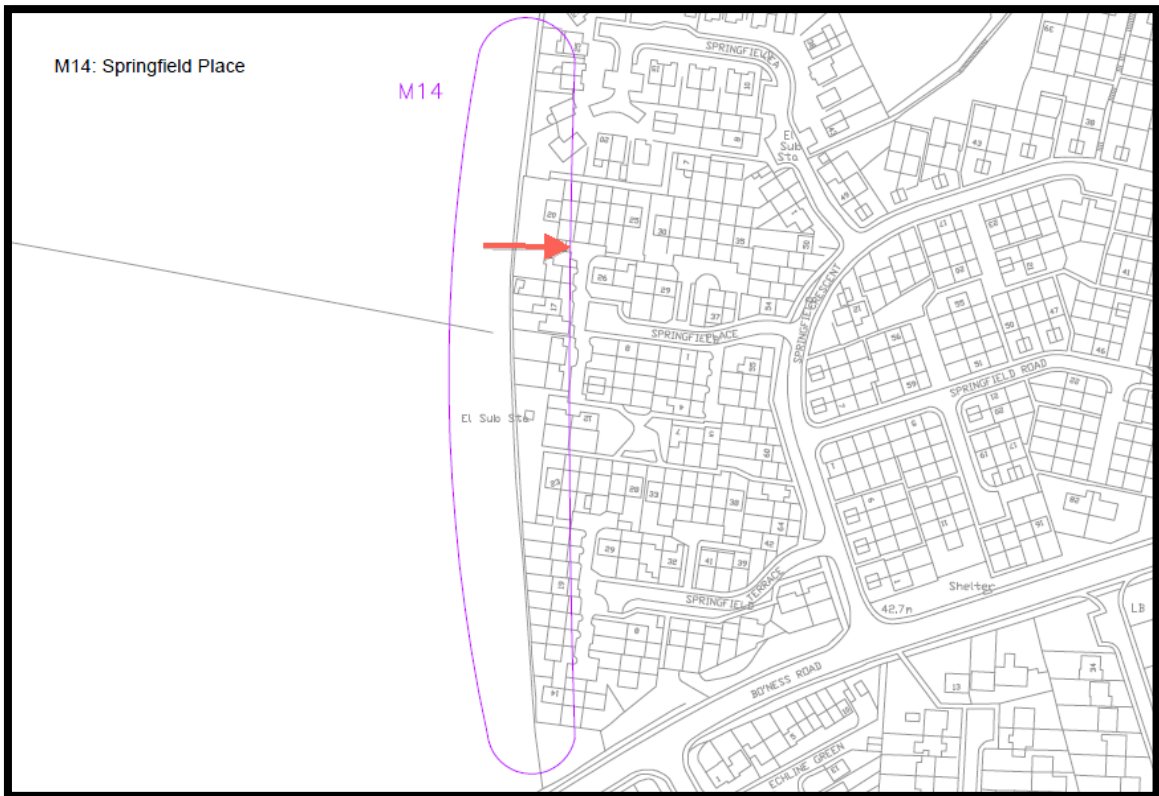
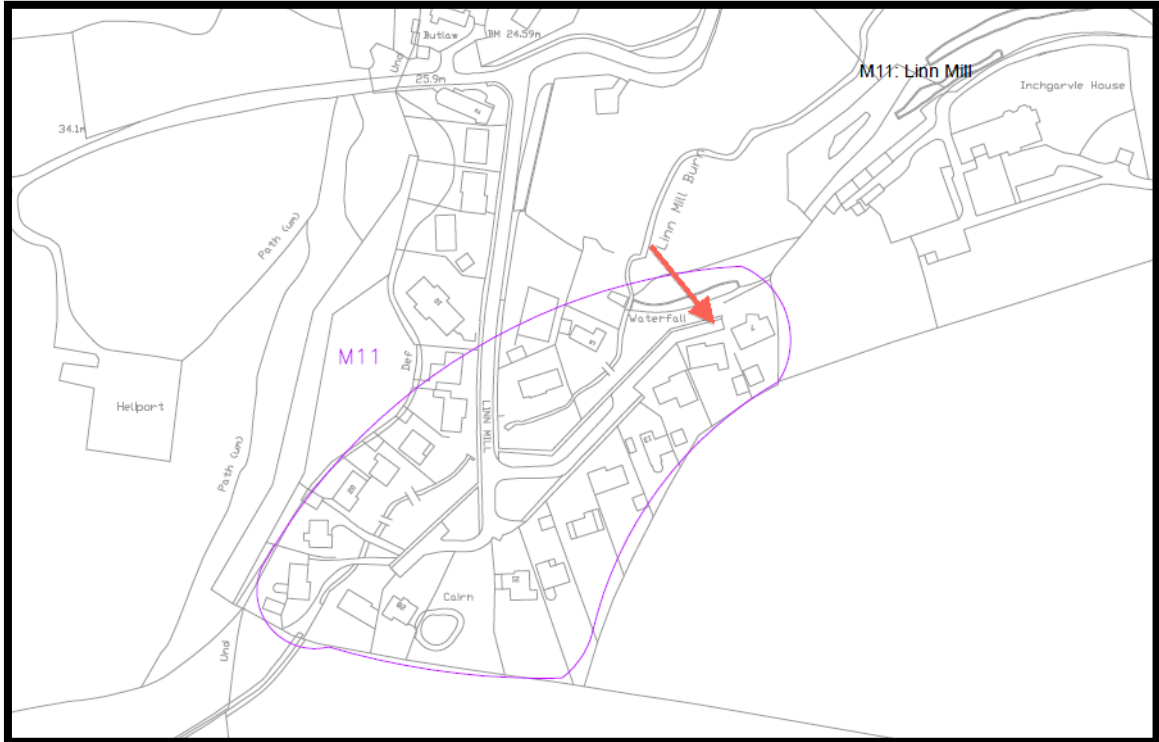

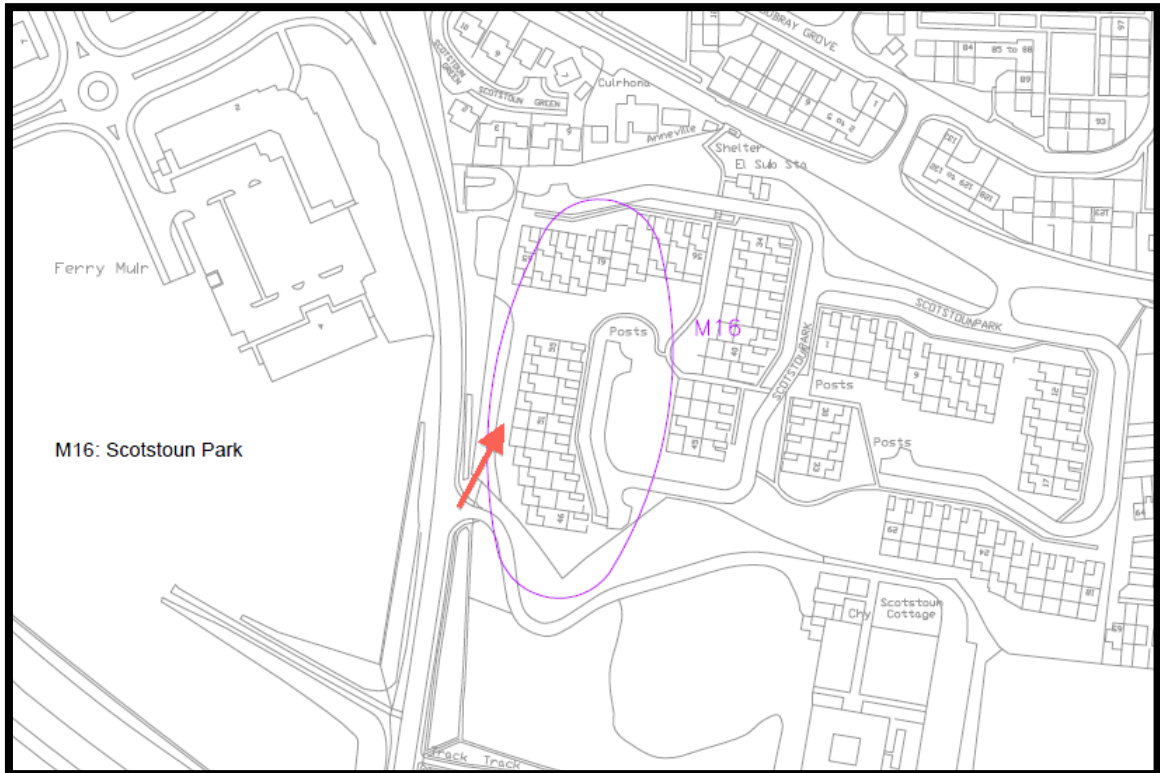
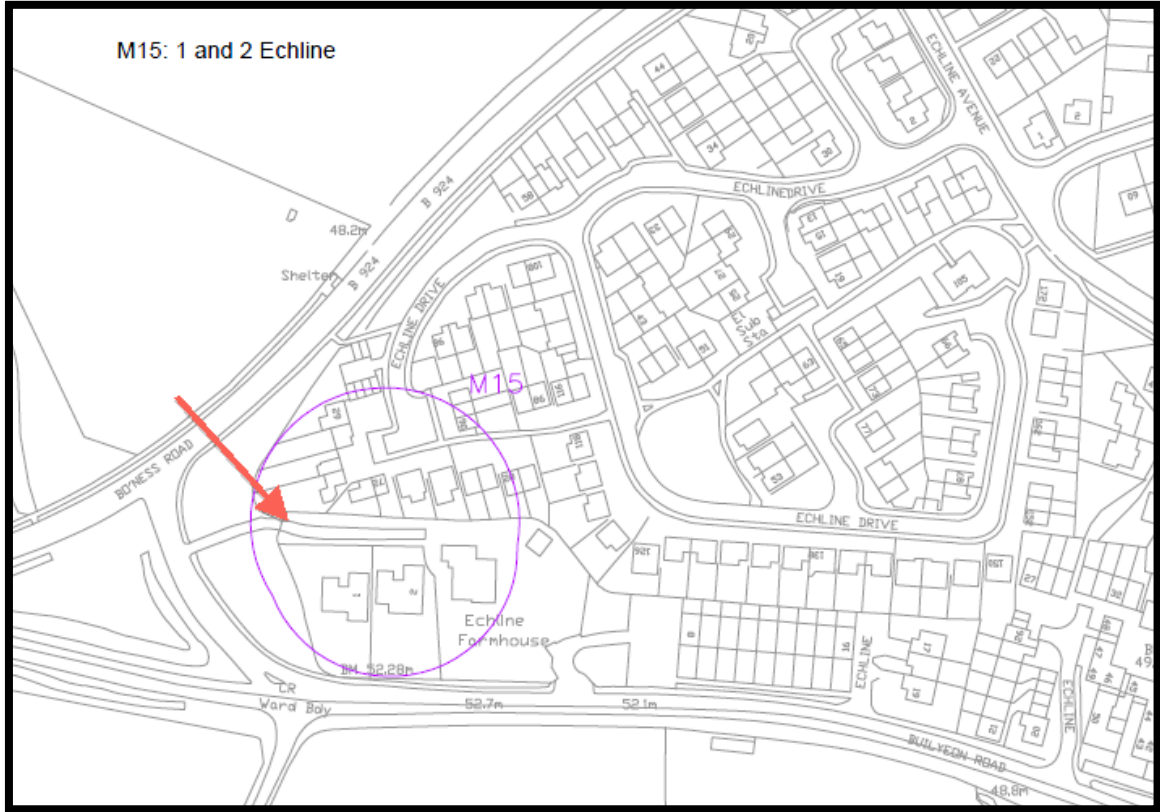

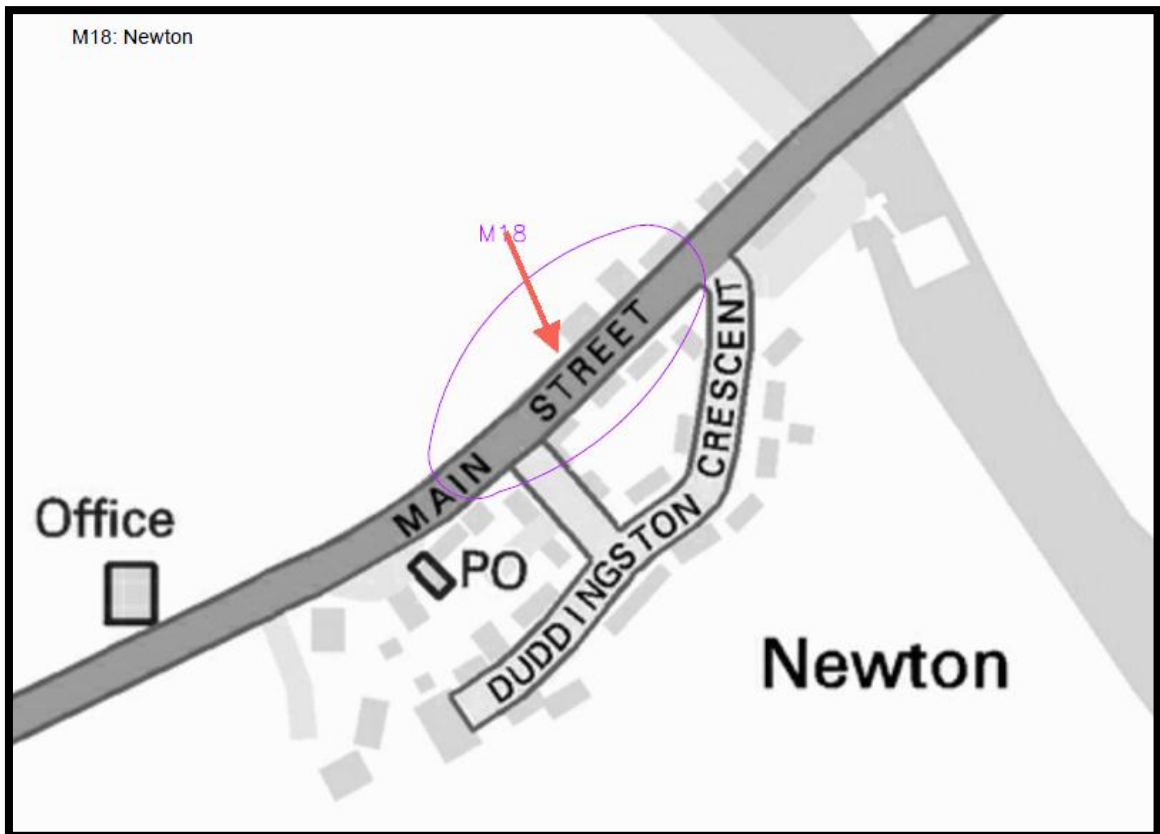
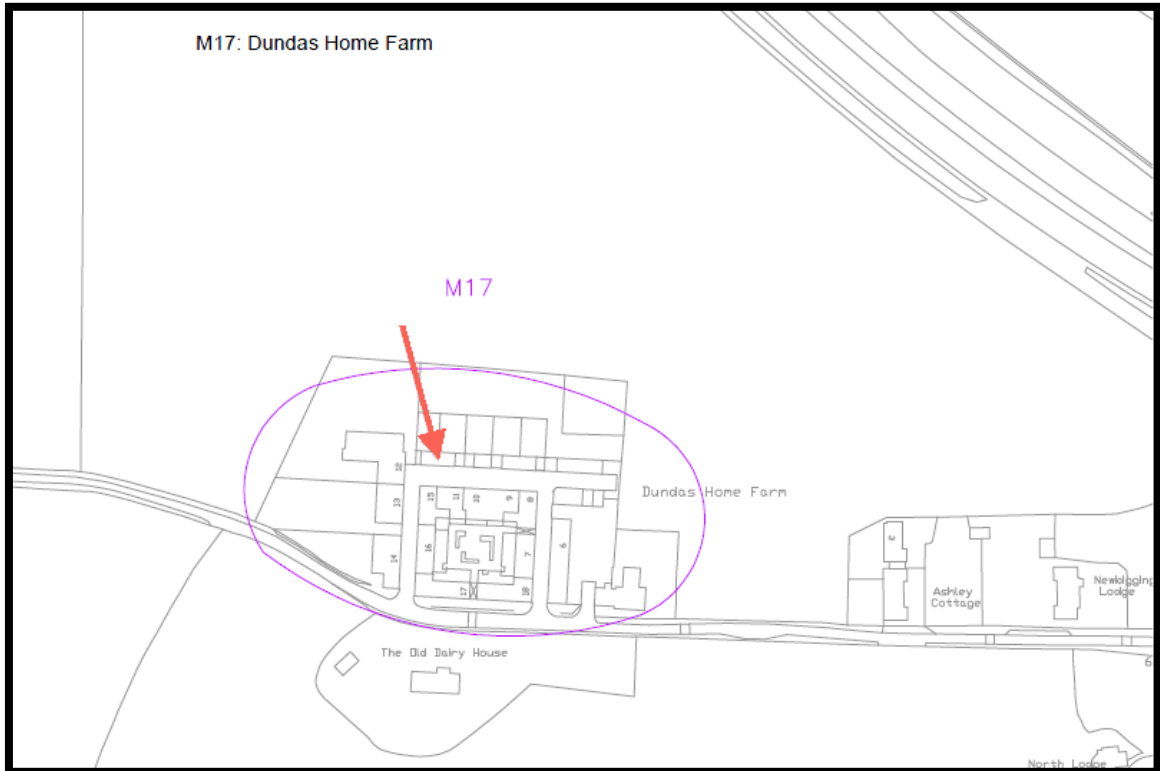

Annex A – Detailed Noise Data

Table 2.4: Baseline Noise Survey Data Table

Location	Date	Start	Duration (mm:ss)	Noise Levels in dB re 2x10 ⁻⁵				Period	Category with façade correction included (+3dB)
				L _{Aeq}	L _{A90}	L _{A10}	L _{AFmax}		
M1	16/08/2011	13:33	15:04	53	48	54	65	Day	A
M1	17/08/2011	07:08	15:01	55	52	57	68	Night	C
M1	17/08/2011	08:39	15:02	56	53	58	65	Day	A
M1	17/08/2011	10:32	15:01	57	54	60	67	Day	A
M1	17/08/2011	12:09	15:04	55	52	58	62	Day	A
M1	17/08/2011	14:34	14:59	57	54	59	71	Day	A
M1	17/08/2011	15:57	15:01	59	55	61	67	Day	A
M1	17/08/2011	17:17	15:27	55	51	55	69	Day	A
M1	23/08/2011	14:30	14:21	58	52	59	83	Day	A
M2	16/08/2011	15:55	15:03	65	45	67	90	Day	B
M2	16/08/2011	16:31	15:06	66	50	71	90	Day	B
M2	17/08/2011	07:41	15:02	69	52	74	84	Night	C
M2	17/08/2011	09:08	15:01	65	54	70	80	Day	B
M2	17/08/2011	09:33	15:03	67	44	72	83	Day	B
M2	17/08/2011	11:16	15:34	67	45	71	82	Day	B
M2	17/08/2011	12:38	14:59	68	46	72	84	Day	B
M2	17/08/2011	15:01	15:08	69	45	73	85	Day	B
M2	17/08/2011	16:24	15:00	72	54	77	84	Day	C
M2	17/08/2011	17:43	15:01	71	59	75	84	Day	C
M2	19/08/2011	01:51	15:00	38	33	38	69	Night	A
M2	19/08/2011	02:06	15:00	51	32	41	76	Night	C
M2	19/08/2011	02:21	15:00	46	29	37	72	Night	B
M2	19/08/2011	02:36	15:00	29	27	30	40	Night	A
M2	19/08/2011	02:51	15:00	31	28	32	47	Night	A
M2	19/08/2011	03:06	15:00	48	30	36	70	Night	B
M2	19/08/2011	03:21	15:00	47	32	40	72	Night	B
M2	19/08/2011	03:36	15:00	45	32	37	69	Night	B
M2	19/08/2011	03:51	15:00	45	31	40	69	Night	B
M2	22/08/2011	07:37	15:04	64	50	68	81	Night	C
M2	22/08/2011	07:52	15:04	64	50	68	79	Night	C
M2	23/08/2011	07:00	13:59	63	51	68	77	Night	C
M2	23/08/2011	07:14	15:00	64	51	68	80	Night	C
M2	23/08/2011	07:29	15:00	63	50	68	80	Night	C
M2	23/08/2011	07:44	15:00	64	51	69	81	Night	C
M2-1	09/11/2011	17:00	60:00	54.5	52.3	55	72.5	Day	A
M2-1	09/11/2011	18:00	60:00	54.1	51.9	55	66.7	Day	A

Location	Date	Start	Duration (mm:ss)	Noise Levels in dB re 2x10 ⁻⁵				Period	Category with façade correction included (+3dB)
				L _{Aeq}	L _{A90}	L _{A10}	L _{AFmax}		
M2-1	09/11/2011	21:00	60:00	51	47	52	67.1	Evening	A
M2-1	09/11/2011	22:00	60:00	47.8	44.6	50	56.5	Night	B
M2-1	09/11/2011	23:00	60:00	46.7	42.3	47	66.4	Night	B
M2-1	10/11/2011	00:00	60:00	44	39.7	46	56.5	Night	A
M2-1	10/11/2011	01:00	60:00	41.1	37	43	54	Night	A
M2-1	10/11/2011	02:00	60:00	43.7	38.8	46	52.9	Night	A
M2-1	10/11/2011	03:00	60:00	43.2	38.9	46	53.6	Night	A
M2-1	10/11/2011	04:00	60:00	44	39.6	46	55.6	Night	A
M2-1	10/11/2011	05:00	60:00	47.5	44.4	49	55	Night	B
M2-1	10/11/2011	06:00	60:00	52.2	49.2	54	70.6	Night	C
M2-1	10/11/2011	07:00	60:00	53.2	51.9	54	68.2	Night	C
M2-1	10/11/2011	10:00	60:00	52.4	50	54	72.5	Day	A
M2-1	10/11/2011	11:00	60:00	51.3	49.6	52	66.9	Day	A
M2-1	10/11/2011	12:00	60:00	51.1	49	52	61.3	Day	A
M2-1	10/11/2011	13:00	60:00	52	49.9	53	72.1	Day	A
M2-1	10/11/2011	14:00	60:00	52.6	50.7	54	62.1	Day	A
M2-1	10/11/2011	15:00	60:00	52.2	49.9	53	67.3	Day	A
M2-1	10/11/2011	16:00	60:00	52.4	51.2	53	68.2	Day	A
M2-1	10/11/2011	17:00	60:00	53	51.2	54	66.6	Day	A
M2-1	10/11/2011	18:00	60:00	52.5	49.9	53	64.7	Day	A
M2-1	10/11/2011	19:00	60:00	51.2	48.1	52	63.3	Evening	A
M2-1	10/11/2011	20:00	60:00	52.2	47.4	54	67.8	Evening	A
M2-1	10/11/2011	21:00	60:00	50.6	46.8	51	68.6	Evening	A
M2-1	10/11/2011	22:00	60:00	48.3	45.5	50	64.6	Night	B
M2-1	10/11/2011	23:00	60:00	46.6	42.1	47	66.5	Night	B
M2-1	11/11/2011	00:00	60:00	42.5	39	45	51.5	Night	A
M2-1	11/11/2011	01:00	60:00	40.9	36.9	43	50.8	Night	A
M2-1	11/11/2011	02:00	60:00	43.2	39	46	54.9	Night	A
M2-1	11/11/2011	03:00	60:00	43.8	40.5	46	53.9	Night	A
M2-1	11/11/2011	04:00	60:00	43.2	40.6	45	52.3	Night	A
M2-1	11/11/2011	05:00	60:00	47.9	43.7	50	56.1	Night	B
M2-1	11/11/2011	06:00	60:00	52.4	48.9	53	71.9	Night	C
M2-1	11/11/2011	07:00	60:00	54.2	51.2	56	73.6	Night	C
M2-1	11/11/2011	08:00	60:00	56.2	54.6	57	66.7	Day	A
M2-1	11/11/2011	09:00	60:00	54.1	52	55	64.9	Day	A
M2-1	11/11/2011	10:00	60:00	54.9	53.3	56	64.9	Day	A
M2-1	11/11/2011	11:00	60:00	57.1	55.1	58	69.3	Day	A
M2-1	11/11/2011	12:00	60:00	56.7	54.8	58	69.7	Day	A
M2-1	11/11/2011	13:00	60:00	56.1	54.2	57	80.1	Day	A

Location	Date	Start	Duration (mm:ss)	Noise Levels in dB re 2x10 ⁻⁵				Period	Category with façade correction included (+3dB)
				L _{Aeq}	L _{A90}	L _{A10}	L _{AFmax}		
M2-1	11/11/2011	14:00	60:00	55.3	53.3	57	65.8	Day	A
M2-1	11/11/2011	15:00	60:00	55.5	53.3	57	72.5	Day	A
M2-1	11/11/2011	16:00	60:00	55.2	53.1	57	67.2	Day	A
M2-1	11/11/2011	17:00	60:00	54.7	52.2	56	70.5	Day	A
M2-1	11/11/2011	18:00	60:00	54.4	51.7	56	70.4	Day	A
M2-1	11/11/2011	19:00	60:00	53.4	50.1	55	67.8	Evening	A
M2-1	11/11/2011	20:00	60:00	52.8	48.8	55	72.6	Evening	A
M2-1	11/11/2011	21:00	60:00	52.9	49.6	55	67.6	Evening	A
M2-1	11/11/2011	22:00	60:00	50.8	48.1	52	67.3	Night	C
M2-1	11/11/2011	23:00	60:00	50.6	46.6	50	70.2	Night	C
M2-1	12/11/2011	00:00	60:00	46.7	43.9	49	59.3	Night	B
M2-1	12/11/2011	01:00	60:00	44.8	41.4	47	54.6	Night	B
M2-1	12/11/2011	02:00	60:00	43.8	39.7	46	52.4	Night	A
M2-1	12/11/2011	03:00	60:00	44	40	46	55.8	Night	A
M2-1	12/11/2011	04:00	60:00	45	40.9	47	56.7	Night	B
M2-1	12/11/2011	05:00	60:00	47	44.2	49	55.9	Night	B
M2-1	12/11/2011	06:00	60:00	48.2	45	50	60.3	Night	B
M2-1	12/11/2011	07:00	60:00	50.4	47.9	52	65.3	Night	C
M2-1	12/11/2011	08:00	60:00	51	49.1	52	59.7	Day	A
M2-1	12/11/2011	09:00	60:00	51.2	49.1	52	63.5	Day	A
M2-1	12/11/2011	10:00	60:00	50.9	48.9	52	57.8	Day	A
M2-1	12/11/2011	11:00	60:00	51.8	47.4	51	71.5	Day	A
M2-1	12/11/2011	12:00	60:00	49.9	47.3	50	71.3	Day	A
M2-1	12/11/2011	13:00	60:00	48.2	46.1	50	61.2	Day	A
M2-1	12/11/2011	14:00	60:00	47.4	45.5	48	63.1	Day	A
M2-1	12/11/2011	15:00	60:00	48.5	46.7	50	68.8	Day	A
M2-1	12/11/2011	16:00	60:00	49.1	47.5	50	64.4	Day	A
M2-1	12/11/2011	17:00	60:00	50.4	48	52	58.8	Day	A
M2-1	12/11/2011	18:00	60:00	51.1	49.1	53	60	Evening	A
M2-1	12/11/2011	19:00	60:00	50.1	47.9	52	57.8	Evening	A
M2-1	12/11/2011	20:00	60:00	52.1	46.4	51	72.8	Evening	A
M2-1	12/11/2011	21:00	60:00	48.1	44.3	49	67.6	Evening	A
M2-1	12/11/2011	22:00	60:00	46	43	48	63.5	Night	B
M2-1	12/11/2011	23:00	60:00	46.3	43.3	48	54.6	Night	B
M2-1	13/11/2011	00:00	60:00	46.1	42.8	48	54.4	Night	B
M2-1	13/11/2011	01:00	60:00	44.7	40.6	47	54.2	Night	B
M2-1	13/11/2011	02:00	60:00	42.7	38.1	45	53.1	Night	A
M2-1	13/11/2011	03:00	60:00	41.5	35.8	44	54.7	Night	A
M2-1	13/11/2011	04:00	60:00	41.2	37.5	43	51	Night	A

Location	Date	Start	Duration (mm:ss)	Noise Levels in dB re 2x10 ⁻⁵				Period	Category with façade correction included (+3dB)
				L _{Aeq}	L _{A90}	L _{A10}	L _{AFmax}		
M2-1	13/11/2011	05:00	60:00	45.3	41.8	47	54.5	Night	B
M2-1	13/11/2011	06:00	60:00	48.3	43.5	49	66.9	Night	B
M2-1	13/11/2011	07:00	60:00	49	45.2	50	66.2	Night	B
M2-1	13/11/2011	08:00	60:00	50.1	47.8	51	64.7	Sunday	A
M2-1	13/11/2011	09:00	60:00	51.9	49.4	53	64.7	Sunday	A
M2-1	13/11/2011	10:00	60:00	52.1	48.3	52	67.9	Sunday	A
M2-1	13/11/2011	11:00	60:00	50	46.6	51	66.2	Sunday	A
M2-1	13/11/2011	12:00	60:00	50.3	46.6	51	66.4	Sunday	A
M2-1	13/11/2011	13:00	60:00	52.1	49.6	53	66	Sunday	A
M2-1	13/11/2011	14:00	60:00	51.8	49.3	53	66.7	Sunday	A
M2-1	13/11/2011	15:00	60:00	53.9	48.8	56	75.4	Sunday	A
M2-1	13/11/2011	16:00	60:00	53.4	51.1	54	68.7	Sunday	A
M2-1	13/11/2011	17:00	60:00	52.6	50.5	54	64.5	Sunday	A
M2-1	13/11/2011	18:00	60:00	51.6	48.9	53	65.2	Sunday	A
M2-1	13/11/2011	19:00	60:00	50.6	46.9	52	66.4	Sunday	A
M2-1	13/11/2011	20:00	60:00	50.5	46.8	51	68.9	Sunday	A
M2-1	13/11/2011	21:00	60:00	48.9	46	50	64.7	Sunday	A
M2-1	13/11/2011	22:00	60:00	47.3	43.4	50	55.1	Night	B
M2-1	13/11/2011	23:00	60:00	44.2	41.5	46	59	Night	A
M2-1	14/11/2011	00:00	60:00	43.2	38.3	46	52.4	Night	A
M2-1	14/11/2011	01:00	60:00	41.2	37	44	52.1	Night	A
M2-1	14/11/2011	02:00	60:00	40.1	35.9	43	51.2	Night	A
M2-1	14/11/2011	03:00	60:00	41.9	38.2	44	54.7	Night	A
M2-1	14/11/2011	04:00	60:00	44.1	40.4	46	52.9	Night	A
M2-1	14/11/2011	05:00	60:00	48	44.8	50	56.7	Night	B
M2-1	14/11/2011	06:00	60:00	52.3	49.8	53	68.2	Night	C
M2-1	14/11/2011	07:00	60:00	53.9	51.2	55	66.2	Night	C
M2-1	14/11/2011	08:00	60:00	55	53.2	56	65.8	Day	A
M2-1	14/11/2011	09:00	60:00	54.2	52.2	55	66.3	Day	A
M2-1	14/11/2011	10:00	60:00	53.9	51.5	55	68	Day	A
M2-1	14/11/2011	14:00	60:00	53.2	51	54	68.2	Day	A
M2-1	14/11/2011	15:00	60:00	54.8	53.1	56	71.9	Day	A
M2-1	14/11/2011	16:00	60:00	53.4	51.9	55	64.1	Day	A
M2-1	14/11/2011	17:00	60:00	54.2	52.7	55	59.8	Day	A
M2-1	14/11/2011	18:00	60:00	54	51.7	56	63.2	Day	A
M2-1	14/11/2011	19:00	60:00	51.7	49.5	53	58.9	Evening	A
M2-1	14/11/2011	20:00	60:00	49.9	47.3	51	63.9	Evening	A
M2-1	14/11/2011	21:00	60:00	50.1	47.5	52	63.4	Evening	A
M2-1	14/11/2011	22:00	60:00	49	45.9	51	59.2	Night	B

Location	Date	Start	Duration (mm:ss)	Noise Levels in dB re 2x10 ⁻⁵				Period	Category with façade correction included (+3dB)
				L _{Aeq}	L _{A90}	L _{A10}	L _{AFmax}		
M2-1	14/11/2011	23:00	60:00	48.3	44	50	67.1	Night	B
M2-1	15/11/2011	00:00	60:00	45.1	40.9	47	58.6	Night	B
M2-1	15/11/2011	01:00	60:00	43.1	39.7	45	54.2	Night	A
M2-1	15/11/2011	02:00	60:00	43.2	39.1	46	57.4	Night	A
M2-1	15/11/2011	03:00	60:00	43.5	39.5	46	53.3	Night	A
M2-1	15/11/2011	04:00	60:00	45.5	41.6	48	56.5	Night	B
M2-1	15/11/2011	05:00	60:00	49.6	46	52	56.7	Night	B
M2-1	15/11/2011	06:00	60:00	52.9	50.8	54	63.6	Night	C
M2-1	15/11/2011	07:00	60:00	53.3	51.2	55	65.8	Night	C
M2-1	15/11/2011	08:00	60:00	54.6	52.9	56	62.4	Day	A
M2-1	15/11/2011	09:00	60:00	55.1	53	56	66.8	Day	A
M2-1	15/11/2011	10:00	60:00	54.1	52.5	55	63.5	Day	A
M2-1	15/11/2011	11:00	60:00	54.6	52.8	56	64.4	Day	A
M2-1	15/11/2011	12:00	60:00	54.1	52.6	55	65.3	Day	A
M2-1	15/11/2011	13:00	60:00	54.2	52.1	55	69.2	Day	A
M2-1	15/11/2011	14:00	60:00	54	52.1	55	65	Day	A
M2-1	15/11/2011	15:00	60:00	54.2	52.6	55	64	Day	A
M2-1	15/11/2011	16:00	60:00	54.3	52.7	55	67.7	Day	A
M2-1	15/11/2011	17:00	60:00	53.4	52	55	62.1	Day	A
M2-1	15/11/2011	18:00	60:00	53.1	51.3	54	61.4	Day	A
M2-1	15/11/2011	19:00	60:00	51.4	48.6	53	63.9	Evening	A
M2-1	15/11/2011	20:00	60:00	50.2	47.4	52	62.3	Evening	A
M2-1	15/11/2011	21:00	60:00	50.3	47.4	52	65.8	Evening	A
M2-1	15/11/2011	22:00	60:00	48.6	46	50	58.1	Night	B
M2-1	15/11/2011	23:00	60:00	47	43.1	49	61.6	Night	B
M2-1	16/11/2011	00:00	60:00	45.1	41.5	47	57.1	Night	B
M2-1	16/11/2011	01:00	60:00	43.3	39.1	46	54.1	Night	A
M2-1	16/11/2011	02:00	60:00	43.6	38.9	46	65.3	Night	A
M2-1	16/11/2011	03:00	60:00	43.2	39.1	46	55.7	Night	A
M2-1	16/11/2011	04:00	60:00	43.8	40.2	46	53	Night	A
M2-1	16/11/2011	05:00	60:00	48.3	44.5	51	57	Night	B
M2-1	16/11/2011	06:00	60:00	52	48.5	54	66	Night	C
M2-1	16/11/2011	07:00	60:00	53.5	51.3	55	73	Night	C
M2-1	16/11/2011	08:00	60:00	54.4	52.4	56	66	Day	A
M2-1	16/11/2011	09:00	60:00	54.5	52.2	56	70.2	Day	A
M2-1	16/11/2011	10:00	60:00	53.7	51.5	55	63.9	Day	A
M2-1	16/11/2011	11:00	60:00	53.5	51.5	55	63.2	Day	A
M2-1	16/11/2011	12:00	60:00	52.7	50.3	54	66.6	Day	A
M2-1	16/11/2011	13:00	60:00	51.4	48.8	53	67.9	Day	A

Location	Date	Start	Duration (mm:ss)	Noise Levels in dB re 2x10 ⁻⁵				Period	Category with façade correction included (+3dB)
				L _{Aeq}	L _{A90}	L _{A10}	L _{AFmax}		
M2-1	16/11/2011	14:00	60:00	51.7	48.9	53	67.9	Day	A
M2-1	16/11/2011	15:00	60:00	52.3	50.2	53	71.1	Day	A
M2-1	16/11/2011	16:00	60:00	51.9	49.7	53	63.1	Day	A
M2-1	16/11/2011	17:00	60:00	52.4	48.5	54	66.7	Day	A
M2-1	16/11/2011	18:00	60:00	52	47.8	52	65.4	Day	A
M2-1	16/11/2011	19:00	60:00	50.3	46.2	51	65.6	Evening	A
M2-1	16/11/2011	20:00	60:00	49.7	45.1	50	68	Evening	A
M2-1	16/11/2011	21:00	60:00	50.3	45.2	51	68.8	Evening	A
M2-1	16/11/2011	22:00	60:00	46.5	44.1	48	55.9	Night	B
M2-1	16/11/2011	23:00	60:00	45	41.6	47	53.5	Night	B
M2-1	17/11/2011	00:00	60:00	42.8	38.1	45	56.9	Night	A
M2-1	17/11/2011	01:00	60:00	47.9	41.6	51	59.9	Night	B
M2-1	17/11/2011	13:00	60:00	55.2	52.3	57	70.3	Day	A
M2-1	17/11/2011	14:00	60:00	54.8	53.2	56	64.4	Day	A
M2-1	17/11/2011	15:00	60:00	55.7	54.1	57	64.3	Day	A
M2-1	17/11/2011	16:00	60:00	56.5	54.9	58	65	Day	A
M2-1	17/11/2011	17:00	60:00	56.1	54.1	57	66	Day	A
M2-1	17/11/2011	18:00	60:00	58.6	55.4	61	67	Day	A
M2-1	17/11/2011	19:00	60:00	59.9	55.9	62	67.4	Evening	C
M2-1	17/11/2011	20:00	60:00	59.8	55.6	62	68.3	Evening	C
M2-1	17/11/2011	21:00	60:00	61	56.3	64	69.8	Evening	C
M2-1	17/11/2011	22:00	60:00	59.3	53.4	62	69.2	Night	C
M2-1	17/11/2011	23:00	60:00	58.4	54.1	61	67.8	Night	C
M2-1	18/11/2011	00:00	60:00	56.7	50.6	60	67.5	Night	C
M2-1	18/11/2011	01:00	60:00	57.1	52.8	60	64.9	Night	C
M2-1	18/11/2011	02:00	60:00	56.9	52.8	60	65.3	Night	C
M2-1	18/11/2011	03:00	60:00	57.4	54.2	60	63.5	Night	C
M2-1	18/11/2011	04:00	60:00	53.6	49.3	56	61.9	Night	C
M2-1	18/11/2011	05:00	60:00	53.8	50.7	56	60.9	Night	C
M2-1	18/11/2011	06:00	60:00	54.7	52.2	56	61.4	Night	C
M2-1	18/11/2011	07:00	60:00	53.8	51.9	55	68.6	Night	C
M2-1	18/11/2011	08:00	60:00	56.5	54.1	58	69.8	Day	A
M2-1	18/11/2011	09:00	60:00	56.5	54.1	58	74.6	Day	A
M2-1	18/11/2011	10:00	60:00	54.9	52.5	56	72.6	Day	A
M2-1	18/11/2011	11:00	60:00	54.4	52.3	56	68.7	Day	A
M2-1	18/11/2011	12:00	60:00	54.9	52.9	56	67.5	Day	A
M2-1	18/11/2011	13:00	60:00	54.6	52	56	73.4	Day	A
M2-1	18/11/2011	14:00	60:00	55.2	52.6	57	65.9	Day	A
M2-1	18/11/2011	15:00	60:00	52.4	49.8	54	68.3	Day	A

Location	Date	Start	Duration (mm:ss)	Noise Levels in dB re 2x10 ⁻⁵				Period	Category with façade correction included (+3dB)
				L _{Aeq}	L _{A90}	L _{A10}	L _{AFmax}		
M2-1	18/11/2011	16:00	60:00	50.6	48.6	52	60.5	Day	A
M2-1	18/11/2011	17:00	60:00	51.1	49.5	52	61.4	Day	A
M2-1	18/11/2011	18:00	60:00	50.4	48.7	52	62.9	Day	A
M2-1	18/11/2011	19:00	60:00	48.8	46.8	50	57.4	Evening	A
M2-1	18/11/2011	20:00	60:00	48.8	46.8	50	63.7	Evening	A
M2-1	18/11/2011	21:00	60:00	48.3	46.3	50	59.1	Evening	A
M2-1	18/11/2011	22:00	60:00	47.2	44.2	49	55.8	Night	B
M2-1	18/11/2011	23:00	60:00	44.3	41.5	46	53.9	Night	A
M2-1	19/11/2011	00:00	60:00	43.5	40.7	45	61.5	Night	A
M2-1	19/11/2011	01:00	60:00	41.4	38.7	43	52.3	Night	A
M2-1	19/11/2011	02:00	60:00	42.6	39	45	52	Night	A
M2-1	19/11/2011	03:00	60:00	43.5	39.7	46	53.7	Night	A
M2-1	19/11/2011	04:00	60:00	42.3	38.5	45	51.2	Night	A
M2-1	19/11/2011	05:00	60:00	44.5	41.5	47	55.5	Night	B
M2-1	19/11/2011	06:00	60:00	47.5	44.5	50	55	Night	B
M2-1	19/11/2011	07:00	60:00	49.8	46.7	52	61.6	Night	C
M2-1	19/11/2011	08:00	60:00	50.3	48.1	52	63.9	Day	A
M2-1	19/11/2011	09:00	60:00	50.3	48.4	52	59.7	Day	A
M2-1	19/11/2011	10:00	60:00	51.6	47.6	52	72.4	Day	A
M2-1	19/11/2011	11:00	60:00	50.6	48.7	52	66.5	Day	A
M2-1	19/11/2011	12:00	60:00	49.6	45.9	50	66.6	Day	A
M2-1	19/11/2011	13:00	60:00	47.9	44.1	49	70.1	Day	A
M2-1	19/11/2011	14:00	60:00	46.3	43.9	48	63.1	Day	A
M2-1	19/11/2011	15:00	60:00	46	43.1	47	61	Day	A
M2-1	19/11/2011	16:00	60:00	46.4	44.4	48	62	Day	A
M2-1	19/11/2011	17:00	60:00	47.9	46.2	49	54.1	Day	A
M2-1	19/11/2011	18:00	60:00	48.1	46.7	49	52.9	Evening	A
M2-1	19/11/2011	19:00	60:00	48.3	45.5	50	58.2	Evening	A
M2-1	19/11/2011	20:00	60:00	46.1	42.7	48	53.3	Evening	A
M2-1	19/11/2011	21:00	60:00	44.2	41.2	46	54.2	Evening	A
M2-1	19/11/2011	22:00	60:00	45.1	42.4	47	52.7	Night	B
M2-1	19/11/2011	23:00	60:00	44.6	42.4	46	50.9	Night	B
M2-1	20/11/2011	00:00	60:00	40.7	37.2	43	53	Night	A
M2-1	20/11/2011	01:00	60:00	40.4	36.4	43	52.1	Night	A
M2-1	20/11/2011	02:00	60:00	39.7	37.3	41	54.8	Night	A
M2-1	20/11/2011	03:00	60:00	41.2	38.3	43	51.8	Night	A
M2-1	20/11/2011	04:00	60:00	40.6	37.9	42	51.3	Night	A
M2-1	20/11/2011	05:00	60:00	41.2	38.2	44	51.3	Night	A
M3	16/08/2011	17:16	15:23	62	58	65	78	Day	A

Location	Date	Start	Duration (mm:ss)	Noise Levels in dB re 2x10 ⁻⁵				Period	Category with façade correction included (+3dB)
				L _{Aeq}	L _{A90}	L _{A10}	L _{AFmax}		
M3	16/08/2011	17:50	08:40	60	53	64	74	Day	A
M3	17/08/2011	08:12	15:02	61	52	65	78	Day	A
M3	17/08/2011	10:00	15:01	58	49	62	77	Day	A
M3	17/08/2011	11:40	17:26	58	48	63	76	Day	A
M3	17/08/2011	13:55	15:02	59	51	63	74	Day	A
M3	17/08/2011	15:29	15:02	60	53	64	78	Day	A
M3	17/08/2011	16:49	15:05	58	53	61	74	Day	A
M3	17/08/2011	18:11	15:01	59	56	62	70	Day	A
M3	23/08/2011	13:41	14:10	62	58	65	75	Day	A
M3	23/08/2011	13:56	14:59	62	58	65	75	Day	A
M3	24/08/2011	01:45	15:00	47	38	51	56	Night	B
M3	24/08/2011	02:00	15:00	48	40	51	57	Night	B
M3	24/08/2011	02:15	15:00	47	38	50	65	Night	B
M3	24/08/2011	02:30	15:00	51	42	54	71	Night	C
M3	24/08/2011	02:45	15:00	46	38	50	57	Night	B
M3	24/08/2011	03:00	15:00	46	37	50	58	Night	B
M3	24/08/2011	03:15	15:00	45	36	49	55	Night	B
M3	24/08/2011	03:30	15:00	46	39	49	56	Night	B
M3	24/08/2011	03:45	15:00	48	40	51	68	Night	B
M3	01/09/2011	19:05	15:00	61	59	62	67	Evening	C
M3	01/09/2011	19:20	15:00	61	59	63	66	Evening	C
M3	01/09/2011	19:35	15:00	61	58	62	80	Evening	C
M3	01/09/2011	19:50	15:00	62	56	61	85	Evening	C
M3	01/09/2011	20:05	15:00	59	57	61	65	Evening	B
M3	01/09/2011	20:20	15:00	61	58	63	68	Evening	C
M3	01/09/2011	20:35	15:00	61	59	63	78	Evening	C
M3	01/09/2011	20:50	15:00	60	56	62	68	Evening	C
M3	01/09/2011	21:05	15:00	57	54	59	69	Evening	B
M3	01/09/2011	21:20	15:00	56	54	58	61	Evening	B
M3	01/09/2011	21:35	15:00	57	54	59	64	Evening	B
M3	01/09/2011	21:50	15:00	52	48	55	62	Evening	A
M3	02/09/2011	11:34	15:00	56	53	58	74	Day	A
M3	02/09/2011	11:49	15:00	56	53	58	71	Day	A
M3	02/09/2011	12:04	15:00	56	53	58	73	Day	A
M3	02/09/2011	12:19	15:00	55	53	56	71	Day	A
M3	02/09/2011	12:34	15:00	56	54	57	80	Day	A
M3	02/09/2011	12:49	15:00	58	55	57	78	Day	A
M3	02/09/2011	13:04	15:00	57	55	57	76	Day	A
M3	02/09/2011	13:19	15:00	55	54	56	63	Day	A

Location	Date	Start	Duration (mm:ss)	Noise Levels in dB re 2x10 ⁻⁵				Period	Category with façade correction included (+3dB)
				L _{Aeq}	L _{A90}	L _{A10}	L _{AFmax}		
M3	02/09/2011	13:34	15:00	56	54	57	61	Day	A
M3	02/09/2011	13:49	15:00	56	55	57	69	Day	A
M3	02/09/2011	14:04	15:00	57	55	58	77	Day	A
M3	02/09/2011	14:19	15:00	55	53	57	77	Day	A
M3	02/09/2011	14:34	15:00	55	53	56	69	Day	A
M3	02/09/2011	14:49	15:00	54	53	55	70	Day	A
M3	02/09/2011	15:04	15:00	54	52	54	68	Day	A
M3	02/09/2011	15:19	15:00	56	53	57	71	Day	A
M3	02/09/2011	15:34	15:00	55	53	57	72	Day	A
M3	02/09/2011	15:49	15:00	54	53	55	67	Day	A
M3	02/09/2011	16:04	15:00	54	53	55	66	Day	A
M3	02/09/2011	16:19	15:00	54	53	55	59	Day	A
M3	02/09/2011	16:34	15:00	54	53	55	59	Day	A
M3	02/09/2011	16:49	15:00	54	53	55	70	Day	A
M3	02/09/2011	17:04	15:00	54	53	55	58	Day	A
M3	02/09/2011	17:19	15:00	54	53	55	59	Day	A
M3	02/09/2011	17:34	15:00	54	53	55	59	Day	A
M3	02/09/2011	17:49	15:00	54	53	55	66	Day	A
M3	02/09/2011	18:04	15:00	53	52	54	60	Day	A
M3	02/09/2011	18:19	15:00	54	52	54	70	Day	A
M3	02/09/2011	18:34	15:00	53	52	54	73	Day	A
M3	02/09/2011	18:49	15:00	52	51	53	58	Day	A
M3	02/09/2011	19:04	15:00	52	49	53	57	Evening	A
M3	02/09/2011	19:19	15:00	53	51	54	65	Evening	A
M3	02/09/2011	19:34	15:00	52	49	53	60	Evening	A
M3	02/09/2011	19:49	15:00	53	50	53	68	Evening	A
M3	02/09/2011	20:04	15:00	51	49	52	61	Evening	A
M3	02/09/2011	20:19	15:00	51	49	52	66	Evening	A
M3	02/09/2011	20:34	15:00	51	48	52	56	Evening	A
M3	02/09/2011	20:49	15:00	51	49	52	62	Evening	A
M3	02/09/2011	21:04	15:00	50	48	52	58	Evening	A
M3	02/09/2011	21:19	15:00	51	49	52	59	Evening	A
M3	02/09/2011	21:34	15:00	51	49	53	58	Evening	A
M3	02/09/2011	21:49	15:00	52	49	54	72	Evening	A
M3	02/09/2011	22:04	15:00	52	49	54	59	Night	C
M3	02/09/2011	22:19	15:00	52	50	53	59	Night	C
M3	02/09/2011	22:34	15:00	52	49	54	64	Night	C
M3	02/09/2011	22:49	15:00	51	49	53	57	Night	C
M3	02/09/2011	23:04	15:00	52	49	54	59	Night	C

Location	Date	Start	Duration (mm:ss)	Noise Levels in dB re 2x10 ⁻⁵				Period	Category with façade correction included (+3dB)
				L _{Aeq}	L _{A90}	L _{A10}	L _{AFmax}		
M3	02/09/2011	23:19	15:00	51	49	53	58	Night	C
M3	02/09/2011	23:34	15:00	50	46	52	57	Night	C
M3	02/09/2011	23:49	14:54	50	47	52	55	Night	C
M3	03/09/2011	00:00	15:00	50	47	52	59	Night	C
M3	03/09/2011	00:15	15:00	50	46	52	57	Night	C
M3	03/09/2011	00:30	15:00	50	46	52	58	Night	C
M3	03/09/2011	00:45	15:00	48	44	50	56	Night	B
M3	03/09/2011	01:00	15:00	48	42	51	55	Night	B
M3	03/09/2011	01:15	15:00	47	43	50	56	Night	B
M3	03/09/2011	01:30	15:00	48	44	50	56	Night	B
M3	03/09/2011	01:45	15:00	48	44	51	56	Night	B
M3	03/09/2011	02:00	15:00	49	46	51	59	Night	B
M3	03/09/2011	02:15	15:00	48	43	50	55	Night	B
M3	03/09/2011	02:30	15:00	49	45	51	56	Night	B
M3	03/09/2011	02:45	15:00	48	44	51	67	Night	B
M3	03/09/2011	03:00	15:00	50	47	52	61	Night	C
M3	03/09/2011	03:15	15:00	51	47	53	63	Night	C
M3	03/09/2011	03:30	15:00	50	46	52	60	Night	C
M3	03/09/2011	03:45	15:00	49	44	52	58	Night	B
M3	03/09/2011	04:00	15:00	49	46	51	58	Night	B
M3	03/09/2011	04:15	15:00	49	44	51	56	Night	B
M3	03/09/2011	04:30	15:00	47	43	49	55	Night	B
M3	03/09/2011	04:45	15:00	48	43	51	59	Night	B
M3	03/09/2011	05:00	15:00	48	43	50	57	Night	B
M3	03/09/2011	05:15	15:00	48	44	51	56	Night	B
M3	03/09/2011	05:30	15:00	48	44	51	55	Night	B
M3	03/09/2011	05:45	15:00	49	45	51	61	Night	B
M3	03/09/2011	06:00	15:00	50	47	53	58	Night	C
M3	03/09/2011	06:15	15:00	51	48	53	68	Night	C
M3	03/09/2011	06:30	15:00	52	49	53	71	Night	C
M3	03/09/2011	06:45	15:00	53	48	55	63	Night	C
M3	03/09/2011	07:00	15:00	53	50	54	69	Day	A
M3	03/09/2011	07:15	15:00	53	50	55	64	Day	A
M3	03/09/2011	07:30	15:00	53	50	54	72	Day	A
M3	03/09/2011	07:45	15:00	54	50	55	68	Day	A
M3	03/09/2011	08:00	15:00	53	51	55	67	Day	A
M3	03/09/2011	08:15	15:00	53	51	54	73	Day	A
M3	03/09/2011	08:30	15:00	54	52	55	67	Day	A
M3	03/09/2011	08:45	15:00	56	52	57	80	Day	A

Location	Date	Start	Duration (mm:ss)	Noise Levels in dB re 2x10 ⁻⁵				Period	Category with façade correction included (+3dB)
				L _{Aeq}	L _{A90}	L _{A10}	L _{AFmax}		
M3	03/09/2011	09:00	15:00	58	53	62	73	Day	A
M3	03/09/2011	09:15	15:00	57	52	61	70	Day	A
M3	03/09/2011	09:30	15:00	55	52	57	74	Day	A
M3	03/09/2011	09:45	15:00	57	52	58	83	Day	A
M3	03/09/2011	10:00	15:00	55	52	56	70	Day	A
M3	03/09/2011	10:15	15:00	56	53	56	75	Day	A
M3	03/09/2011	10:30	15:00	55	53	56	68	Day	A
M3	03/09/2011	10:45	15:00	57	53	59	76	Day	A
M3	03/09/2011	11:00	15:00	58	53	60	78	Day	A
M3	03/09/2011	11:15	15:00	56	53	56	76	Day	A
M3	03/09/2011	11:30	15:00	54	52	55	69	Day	A
M3	03/09/2011	11:45	15:00	54	53	55	61	Day	A
M3	03/09/2011	12:00	15:00	54	52	54	66	Day	A
M3	03/09/2011	12:15	15:00	53	51	54	63	Day	A
M3	03/09/2011	12:30	15:00	54	51	56	68	Day	A
M3	03/09/2011	12:45	15:00	54	51	55	66	Day	A
M3	03/09/2011	13:00	15:00	54	52	55	63	Day	A
M3	03/09/2011	13:15	15:00	54	53	55	64	Day	A
M3	03/09/2011	13:30	15:00	54	53	55	62	Day	A
M3	03/09/2011	13:45	15:00	54	53	56	67	Day	A
M3	03/09/2011	14:00	15:00	55	54	56	58	Day	A
M3	03/09/2011	14:15	15:00	54	53	55	74	Day	A
M3	03/09/2011	14:30	15:00	54	53	55	70	Day	A
M3	03/09/2011	14:45	15:00	54	52	55	67	Day	A
M3	03/09/2011	15:00	15:00	53	52	54	62	Day	A
M3	03/09/2011	15:15	15:00	56	52	54	75	Day	A
M3	03/09/2011	15:30	15:00	54	51	55	73	Day	A
M3	03/09/2011	15:45	15:00	52	51	54	67	Day	A
M3	03/09/2011	16:00	15:00	53	51	53	72	Day	A
M3	03/09/2011	16:15	15:00	52	51	53	56	Day	A
M3	03/09/2011	16:30	15:00	52	51	53	61	Day	A
M3	03/09/2011	16:45	15:00	53	51	54	72	Day	A
M3	03/09/2011	17:00	15:00	54	52	55	70	Day	A
M3	03/09/2011	17:15	15:00	53	51	54	72	Day	A
M3	03/09/2011	17:30	15:00	53	52	54	64	Day	A
M3	03/09/2011	17:45	15:00	52	51	53	64	Day	A
M3	03/09/2011	18:00	15:00	52	51	53	62	Day	A
M3	03/09/2011	18:15	15:00	53	50	53	72	Day	A
M3	03/09/2011	18:30	15:00	51	49	52	74	Day	A

Location	Date	Start	Duration (mm:ss)	Noise Levels in dB re 2x10 ⁻⁵				Period	Category with façade correction included (+3dB)
				L _{Aeq}	L _{A90}	L _{A10}	L _{AFmax}		
M3	03/09/2011	18:45	15:00	51	50	52	62	Day	A
M3	03/09/2011	19:00	15:00	52	50	53	64	Evening	A
M3	03/09/2011	19:15	15:00	51	50	52	65	Evening	A
M3	03/09/2011	19:30	15:00	52	49	53	65	Evening	A
M3	03/09/2011	19:45	15:00	51	49	52	68	Evening	A
M3	03/09/2011	20:00	15:00	50	48	52	60	Evening	A
M3	03/09/2011	20:15	15:00	50	47	51	61	Evening	A
M3	03/09/2011	20:30	15:00	50	47	52	68	Evening	A
M3	03/09/2011	20:45	15:00	50	48	52	56	Evening	A
M3	03/09/2011	21:00	15:00	49	47	51	56	Evening	A
M3	03/09/2011	21:15	15:00	50	47	51	65	Evening	A
M3	03/09/2011	21:30	15:00	50	47	53	63	Evening	A
M3	03/09/2011	21:45	15:00	48	46	50	54	Evening	A
M3	03/09/2011	22:00	15:00	49	46	50	53	Night	B
M3	03/09/2011	22:15	15:00	49	46	50	55	Night	B
M3	03/09/2011	22:30	15:00	49	46	50	54	Night	B
M3	03/09/2011	22:45	15:00	48	45	50	55	Night	B
M3	03/09/2011	23:00	15:00	48	44	50	55	Night	B
M3	03/09/2011	23:15	15:00	48	45	50	55	Night	B
M3	03/09/2011	23:30	15:00	48	44	50	57	Night	B
M3	03/09/2011	23:45	15:00	47	43	49	59	Night	B
M3	04/09/2011	00:00	15:00	47	43	49	56	Night	B
M3	04/09/2011	00:15	15:00	47	44	49	53	Night	B
M3	04/09/2011	00:30	15:00	47	44	49	57	Night	B
M3	04/09/2011	00:45	15:00	47	43	49	55	Night	B
M3	04/09/2011	01:00	15:00	46	42	49	55	Night	B
M3	04/09/2011	01:15	15:00	46	41	48	54	Night	B
M3	04/09/2011	01:30	15:00	46	41	48	58	Night	B
M3	04/09/2011	01:45	15:00	46	42	48	54	Night	B
M3	04/09/2011	02:00	15:00	44	38	47	56	Night	A
M3	04/09/2011	02:15	15:00	45	38	47	55	Night	B
M3	04/09/2011	02:30	15:00	44	37	47	55	Night	A
M3	04/09/2011	02:45	15:00	45	38	48	54	Night	B
M3	04/09/2011	03:00	15:00	44	35	47	59	Night	A
M3	04/09/2011	03:15	15:00	44	38	47	52	Night	A
M3	04/09/2011	03:30	15:00	45	40	48	58	Night	B
M3	04/09/2011	03:45	15:00	46	40	48	54	Night	B
M3	04/09/2011	04:00	15:00	44	38	46	56	Night	A
M3	04/09/2011	04:15	15:00	45	39	48	56	Night	B

Location	Date	Start	Duration (mm:ss)	Noise Levels in dB re 2x10 ⁻⁵				Period	Category with façade correction included (+3dB)
				L _{Aeq}	L _{A90}	L _{A10}	L _{AFmax}		
M3	04/09/2011	04:30	15:00	46	42	49	56	Night	B
M3	04/09/2011	04:45	15:00	46	41	48	56	Night	B
M3	04/09/2011	05:00	15:00	46	43	48	57	Night	B
M3	04/09/2011	05:15	15:00	48	44	50	57	Night	B
M3	04/09/2011	05:30	15:00	48	43	51	66	Night	B
M3	04/09/2011	05:45	15:00	51	45	54	66	Night	C
M3	04/09/2011	06:00	15:00	50	46	52	71	Night	C
M3	04/09/2011	06:15	15:00	50	45	52	66	Night	C
M3	04/09/2011	06:30	15:00	53	47	53	77	Night	C
M3	04/09/2011	06:45	15:00	53	48	54	72	Night	C
M3	04/09/2011	07:00	15:00	52	48	54	72	Sunday	A
M3	04/09/2011	07:15	15:00	53	50	54	70	Sunday	A
M3	04/09/2011	07:30	15:00	52	49	54	68	Sunday	A
M3	04/09/2011	07:45	15:00	53	49	53	75	Sunday	A
M3	04/09/2011	08:00	15:00	52	49	54	72	Sunday	A
M3	04/09/2011	08:15	15:00	52	49	54	68	Sunday	A
M3	04/09/2011	08:30	15:00	52	49	54	69	Sunday	A
M3	04/09/2011	08:45	15:00	53	49	55	73	Sunday	A
M3	04/09/2011	09:00	15:00	52	49	53	74	Sunday	A
M3	04/09/2011	09:15	15:00	51	49	52	60	Sunday	A
M3	04/09/2011	09:30	15:00	53	47	53	76	Sunday	A
M3	04/09/2011	09:45	15:00	51	49	53	64	Sunday	A
M3	04/09/2011	10:00	15:00	52	49	53	68	Sunday	A
M3	04/09/2011	10:15	15:00	52	49	53	66	Sunday	A
M3	04/09/2011	10:30	15:00	51	50	52	66	Sunday	A
M3	04/09/2011	10:45	15:00	52	50	53	66	Sunday	A
M3	04/09/2011	11:00	15:00	52	50	54	67	Sunday	A
M3	04/09/2011	11:15	15:00	52	50	54	65	Sunday	A
M3	04/09/2011	11:30	15:00	53	50	54	68	Sunday	A
M3	04/09/2011	11:45	15:00	53	51	53	64	Sunday	A
M3	04/09/2011	12:00	15:00	52	51	53	68	Sunday	A
M3	04/09/2011	12:15	15:00	52	50	54	65	Sunday	A
M3	04/09/2011	12:30	15:00	52	50	53	70	Sunday	A
M3	04/09/2011	12:45	15:00	52	50	53	63	Sunday	A
M3	04/09/2011	13:00	15:00	52	51	53	67	Sunday	A
M3	04/09/2011	13:15	15:00	51	49	52	64	Sunday	A
M3	04/09/2011	13:30	15:00	52	50	53	67	Sunday	A
M3	04/09/2011	13:45	15:00	52	50	53	64	Sunday	A
M3	04/09/2011	14:00	15:00	52	51	53	63	Sunday	A

Location	Date	Start	Duration (mm:ss)	Noise Levels in dB re 2x10 ⁻⁵				Period	Category with façade correction included (+3dB)
				L _{Aeq}	L _{A90}	L _{A10}	L _{AFmax}		
M3	04/09/2011	14:15	15:00	53	51	53	80	Sunday	A
M3	04/09/2011	14:30	15:00	53	51	55	66	Sunday	A
M3	04/09/2011	14:45	15:00	54	51	55	67	Sunday	A
M3	04/09/2011	15:00	15:00	52	51	53	66	Sunday	A
M3	04/09/2011	15:15	15:00	53	51	54	63	Sunday	A
M3	04/09/2011	15:30	15:00	52	50	53	62	Sunday	A
M3	04/09/2011	15:45	15:00	52	51	53	59	Sunday	A
M3	04/09/2011	16:00	15:00	52	51	53	61	Sunday	A
M3	04/09/2011	16:15	15:00	53	51	54	67	Sunday	A
M3	04/09/2011	16:30	15:00	53	52	53	60	Sunday	A
M3	04/09/2011	16:45	15:00	53	52	54	69	Sunday	A
M3	04/09/2011	17:00	15:00	54	52	55	64	Sunday	A
M3	04/09/2011	17:15	15:00	55	53	56	61	Sunday	B
M3	04/09/2011	17:30	15:00	54	53	55	67	Sunday	A
M3	04/09/2011	17:45	15:00	55	52	55	70	Sunday	B
M3	04/09/2011	18:00	15:00	54	53	55	73	Sunday	A
M3	04/09/2011	18:15	15:00	54	53	56	63	Sunday	A
M3	04/09/2011	18:30	15:00	53	51	54	61	Sunday	A
M3	04/09/2011	18:45	15:00	54	52	55	62	Sunday	A
M3	04/09/2011	19:00	15:00	54	52	55	65	Sunday	A
M3	04/09/2011	19:15	15:00	53	51	54	60	Sunday	A
M3	04/09/2011	19:30	15:00	53	51	54	58	Sunday	A
M3	04/09/2011	19:45	15:00	52	50	53	64	Sunday	A
M3	04/09/2011	20:00	15:00	54	50	54	73	Sunday	A
M3	04/09/2011	20:15	15:00	52	50	54	65	Sunday	A
M3	04/09/2011	20:30	15:00	52	50	54	61	Sunday	A
M3	04/09/2011	20:45	15:00	52	49	53	62	Sunday	A
M3	04/09/2011	21:00	15:00	50	48	52	61	Sunday	A
M3	04/09/2011	21:15	15:00	50	47	52	60	Sunday	A
M3	04/09/2011	21:30	15:00	51	47	53	65	Sunday	A
M3	04/09/2011	21:45	15:00	49	47	51	55	Sunday	A
M3	04/09/2011	22:00	15:00	51	47	53	65	Night	C
M3	04/09/2011	22:15	15:00	50	47	51	56	Night	C
M3	04/09/2011	22:30	15:00	50	48	51	55	Night	C
M3	04/09/2011	22:45	15:00	50	48	51	55	Night	C
M3	04/09/2011	23:00	15:00	50	47	51	57	Night	C
M3	04/09/2011	23:15	15:00	49	46	51	54	Night	B
M3	04/09/2011	23:30	15:00	48	44	50	59	Night	B
M3	04/09/2011	23:45	15:00	46	43	48	54	Night	B

Location	Date	Start	Duration (mm:ss)	Noise Levels in dB re 2x10 ⁻⁵				Period	Category with façade correction included (+3dB)
				L _{Aeq}	L _{A90}	L _{A10}	L _{AFmax}		
M3	05/09/2011	00:00	15:00	49	45	50	73	Night	B
M3	05/09/2011	00:15	15:00	48	46	50	55	Night	B
M3	05/09/2011	00:30	15:00	47	42	51	55	Night	B
M3	05/09/2011	00:45	15:00	46	42	49	54	Night	B
M3	05/09/2011	01:00	15:00	49	45	52	57	Night	B
M3	05/09/2011	01:15	15:00	47	39	50	58	Night	B
M3	05/09/2011	01:30	15:00	44	38	47	54	Night	A
M3	05/09/2011	01:45	15:00	44	36	48	54	Night	A
M3	05/09/2011	02:00	15:00	44	35	47	57	Night	A
M3	05/09/2011	02:15	15:00	45	39	48	54	Night	B
M3	05/09/2011	02:30	15:00	47	40	50	55	Night	B
M3	05/09/2011	02:45	15:00	43	37	46	58	Night	A
M3	05/09/2011	03:00	15:00	45	37	48	55	Night	B
M3	05/09/2011	03:15	15:00	45	36	49	55	Night	B
M3	05/09/2011	03:30	15:00	46	36	50	56	Night	B
M3	05/09/2011	03:45	15:00	46	40	49	56	Night	B
M3	05/09/2011	04:00	15:00	45	37	48	56	Night	B
M3	05/09/2011	04:15	15:00	46	41	49	54	Night	B
M3	05/09/2011	04:30	15:00	48	43	50	58	Night	B
M3	05/09/2011	04:45	15:00	49	44	51	57	Night	B
M3	05/09/2011	05:00	15:00	49	45	51	58	Night	B
M3	05/09/2011	05:15	15:00	51	47	53	57	Night	C
M3	05/09/2011	05:30	15:00	52	48	53	69	Night	C
M3	05/09/2011	05:45	15:00	51	48	53	60	Night	C
M3	05/09/2011	06:00	15:00	55	50	58	71	Night	C
M3	05/09/2011	06:15	15:00	54	51	55	68	Night	C
M3	05/09/2011	06:30	15:00	55	52	57	70	Night	C
M3	05/09/2011	06:45	15:00	54	52	56	70	Night	C
M3	05/09/2011	07:00	15:00	54	52	55	70	Day	A
M3	05/09/2011	07:15	15:00	54	52	55	73	Day	A
M3	05/09/2011	07:30	15:00	54	52	55	66	Day	A
M3	05/09/2011	07:45	15:00	55	52	56	72	Day	A
M3	05/09/2011	08:00	15:00	54	52	55	76	Day	A
M3	05/09/2011	08:15	15:00	54	51	54	67	Day	A
M3	05/09/2011	08:30	15:00	53	51	54	71	Day	A
M3	05/09/2011	08:45	15:00	54	52	55	74	Day	A
M3	05/09/2011	09:00	15:00	55	52	56	70	Day	A
M6	18/08/2011	13:42	15:00	52	51	53	61	Day	A
M6	18/08/2011	14:44	15:00	55	54	56	63	Day	A

Location	Date	Start	Duration (mm:ss)	Noise Levels in dB re 2x10 ⁻⁵				Period	Category with façade correction included (+3dB)
				L _{Aeq}	L _{A90}	L _{A10}	L _{AFmax}		
M6	18/08/2011	15:09	15:00	55	54	56	65	Day	A
M6	18/08/2011	15:26	14:58	54	52	55	68	Day	A
M6	18/08/2011	15:45	15:00	56	54	57	71	Day	A
M6	18/08/2011	16:02	14:59	54	52	55	68	Day	A
M6	19/08/2011	08:36	15:04	68	49	52	97	Day	B
M6	19/08/2011	08:51	15:04	50	46	51	63	Day	A
M6	19/08/2011	09:06	15:04	48	45	50	57	Day	A
M6	19/08/2011	09:21	15:04	48	45	50	61	Day	A
M6	19/08/2011	09:36	15:04	51	48	53	66	Day	A
M6	19/08/2011	09:51	15:04	51	48	52	67	Day	A
M6	19/08/2011	10:06	15:04	49	47	51	58	Day	A
M6	19/08/2011	10:21	15:04	49	47	51	58	Day	A
M6	19/08/2011	10:36	15:04	50	46	52	65	Day	A
M6	19/08/2011	10:51	15:04	50	48	51	56	Day	A
M6	19/08/2011	11:06	15:04	50	47	51	63	Day	A
M6	19/08/2011	11:21	15:04	48	44	51	56	Day	A
M6	19/08/2011	11:36	15:04	49	46	50	65	Day	A
M6	19/08/2011	11:51	15:04	48	46	50	55	Day	A
M6	19/08/2011	12:06	15:04	68	46	61	88	Day	B
M6	19/08/2011	12:21	15:04	49	47	50	61	Day	A
M6	19/08/2011	12:36	15:04	47	45	49	58	Day	A
M6	19/08/2011	12:51	15:04	49	47	51	59	Day	A
M6	19/08/2011	13:06	15:04	48	44	50	60	Day	A
M6	19/08/2011	13:21	15:04	49	45	51	65	Day	A
M6	19/08/2011	13:36	15:04	48	46	50	57	Day	A
M6	19/08/2011	08:06	15:04	52	51	53	61	Day	A
M6	19/08/2011	08:21	15:04	52	50	53	65	Day	A
M6	22/08/2011	16:05	15:00	52	50	54	61	Day	A
M6	22/08/2011	16:20	15:00	51	50	52	58	Day	A
M6	22/08/2011	16:35	15:00	51	49	53	63	Day	A
M6	22/08/2011	16:50	15:00	51	49	53	62	Day	A
M6	22/08/2011	17:05	15:00	50	48	52	65	Day	A
M6	22/08/2011	17:20	15:00	50	48	51	57	Day	A
M6	22/08/2011	17:35	15:00	51	49	52	66	Day	A
M6	22/08/2011	17:50	15:00	50	48	51	64	Day	A
M6	22/08/2011	18:05	15:00	50	48	51	64	Day	A
M6	22/08/2011	18:20	15:00	51	49	52	64	Day	A
M6	22/08/2011	18:35	15:00	49	47	51	64	Day	A
M6	22/08/2011	18:50	15:00	50	48	51	65	Day	A

Location	Date	Start	Duration (mm:ss)	Noise Levels in dB re 2x10 ⁻⁵				Period	Category with façade correction included (+3dB)
				L _{Aeq}	L _{A90}	L _{A10}	L _{AFmax}		
M7	16/08/2011	13:28	16:34	62	46	56	85	Day	A
M7	16/08/2011	15:46	14:59	60	43	54	82	Day	A
M7	16/08/2011	17:39	14:40	57	41	51	80	Day	A
M7	18/08/2011	07:30	15:00	50	42	46	75	Day	A
M7	18/08/2011	08:58	15:00	58	41	49	82	Day	A
M7	18/08/2011	10:46	15:00	56	42	50	79	Day	A
M7	22/08/2011	13:37	15:00	58	40	44	87	Day	A
M7	22/08/2011	15:08	15:00	57	38	47	82	Day	A
M7	24/08/2011	01:57	15:00	41	36	41	69	Night	A
M7	24/08/2011	02:12	15:00	41	36	41	70	Night	A
M7	24/08/2011	02:27	15:00	41	37	44	50	Night	A
M7	24/08/2011	02:42	15:00	41	37	43	50	Night	A
M7	24/08/2011	02:57	15:00	40	36	42	46	Night	A
M7	24/08/2011	03:12	15:00	40	37	41	70	Night	A
M7	24/08/2011	03:27	15:00	39	36	41	48	Night	A
M7	24/08/2011	03:42	15:00	39	37	41	47	Night	A
M7	01/09/2011	19:19	15:00	52	44	50	76	Evening	A
M7	01/09/2011	19:34	15:00	53	43	50	75	Evening	A
M7	01/09/2011	19:49	15:00	56	43	49	82	Evening	B
M7	01/09/2011	20:04	15:00	51	45	48	78	Evening	A
M7	01/09/2011	20:19	15:00	50	46	51	72	Evening	A
M7	01/09/2011	20:34	15:00	51	43	47	79	Evening	A
M7	01/09/2011	20:49	15:00	56	42	48	80	Evening	B
M7	01/09/2011	21:04	15:00	44	40	44	71	Evening	A
M7	01/09/2011	21:19	15:00	48	41	47	74	Evening	A
M7	01/09/2011	21:34	15:00	53	40	44	83	Evening	A
M7	01/09/2011	21:49	15:00	53	39	45	78	Evening	A
M7	02/09/2011	15:22	15:00	51	48	52	73	Day	A
M7	02/09/2011	15:37	15:00	50	48	52	60	Day	A
M7	02/09/2011	15:52	15:00	52	49	54	65	Day	A
M7	02/09/2011	16:07	15:00	52	49	54	66	Day	A
M7	02/09/2011	16:22	15:00	53	50	55	64	Day	A
M7	02/09/2011	16:37	15:00	53	50	56	60	Day	A
M7	02/09/2011	16:52	15:00	54	50	56	63	Day	A
M7	02/09/2011	17:07	15:00	52	49	54	65	Day	A
M7	02/09/2011	17:22	15:00	52	48	54	70	Day	A
M7	02/09/2011	17:37	15:00	52	49	54	60	Day	A
M7	02/09/2011	17:52	15:00	53	50	56	63	Day	A
M7	02/09/2011	18:07	15:00	53	50	54	61	Day	A

Location	Date	Start	Duration (mm:ss)	Noise Levels in dB re 2x10 ⁻⁵				Period	Category with façade correction included (+3dB)
				L _{Aeq}	L _{A90}	L _{A10}	L _{AFmax}		
M7	02/09/2011	18:22	15:00	54	49	55	72	Day	A
M7	02/09/2011	18:37	15:00	51	48	52	60	Day	A
M7	02/09/2011	18:52	15:00	51	49	52	59	Day	A
M7	02/09/2011	19:07	15:00	51	48	52	60	Evening	A
M7	02/09/2011	19:22	15:00	52	49	53	61	Evening	A
M7	02/09/2011	19:37	15:00	49	46	51	56	Evening	A
M7	02/09/2011	19:52	15:00	48	45	49	60	Evening	A
M7	02/09/2011	20:07	15:00	46	43	47	60	Evening	A
M7	02/09/2011	20:22	15:00	47	44	48	60	Evening	A
M7	02/09/2011	20:37	15:00	47	44	48	66	Evening	A
M7	02/09/2011	20:52	15:00	44	40	46	57	Evening	A
M7	02/09/2011	21:07	15:00	39	37	40	45	Evening	A
M7	02/09/2011	21:22	15:00	44	38	47	57	Evening	A
M7	02/09/2011	21:37	15:00	44	40	46	55	Evening	A
M7	02/09/2011	21:52	15:00	42	39	45	56	Evening	A
M7	02/09/2011	22:07	15:00	42	39	44	54	Night	A
M7	02/09/2011	22:22	15:00	43	40	45	56	Night	A
M7	02/09/2011	22:37	15:00	42	40	44	49	Night	A
M7	02/09/2011	22:52	15:00	42	39	44	53	Night	A
M7	02/09/2011	23:07	15:00	41	37	44	56	Night	A
M7	02/09/2011	23:22	15:00	40	37	42	51	Night	A
M7	02/09/2011	23:37	15:00	40	36	43	54	Night	A
M7	02/09/2011	23:52	15:00	38	35	40	52	Night	A
M7	03/09/2011	00:00	15:00	39	36	41	51	Night	A
M7	03/09/2011	00:15	15:00	41	36	43	58	Night	A
M7	03/09/2011	00:30	15:00	40	36	43	57	Night	A
M7	03/09/2011	00:45	15:00	42	34	43	62	Night	A
M7	03/09/2011	01:00	15:00	39	34	43	50	Night	A
M7	03/09/2011	01:15	15:00	40	33	42	55	Night	A
M7	03/09/2011	01:30	15:00	41	34	43	63	Night	A
M7	03/09/2011	01:45	15:00	40	34	43	51	Night	A
M7	03/09/2011	02:00	15:00	40	37	42	57	Night	A
M7	03/09/2011	02:15	15:00	41	37	43	50	Night	A
M7	03/09/2011	02:30	15:00	43	39	46	53	Night	A
M7	03/09/2011	02:45	15:00	43	37	46	53	Night	A
M7	03/09/2011	03:00	15:00	45	39	48	53	Night	B
M7	03/09/2011	03:15	15:00	46	40	48	54	Night	B
M7	03/09/2011	03:30	15:00	46	42	48	57	Night	B
M7	03/09/2011	03:45	15:00	45	41	47	58	Night	B

Location	Date	Start	Duration (mm:ss)	Noise Levels in dB re 2x10 ⁻⁵				Period	Category with façade correction included (+3dB)
				L _{Aeq}	L _{A90}	L _{A10}	L _{AFmax}		
M7	03/09/2011	04:00	15:00	47	43	49	59	Night	B
M7	03/09/2011	04:15	15:00	48	43	51	60	Night	B
M7	03/09/2011	04:30	15:00	47	44	49	56	Night	B
M7	03/09/2011	04:45	15:00	49	45	52	57	Night	B
M7	03/09/2011	05:00	15:00	47	43	49	55	Night	B
M7	03/09/2011	05:15	15:00	45	42	47	56	Night	B
M7	03/09/2011	05:30	15:00	49	45	51	55	Night	B
M7	03/09/2011	05:45	15:00	51	48	53	66	Night	C
M7	03/09/2011	06:00	15:00	50	47	52	59	Night	C
M7	03/09/2011	06:15	15:00	49	47	51	58	Night	B
M7	03/09/2011	06:30	15:00	48	45	49	54	Night	B
M7	03/09/2011	06:45	15:00	47	43	49	54	Night	B
M7	03/09/2011	07:00	15:00	46	43	48	59	Day	A
M7	03/09/2011	07:15	15:00	46	44	48	62	Day	A
M7	03/09/2011	07:30	15:00	47	44	49	71	Day	A
M7	03/09/2011	07:45	15:00	47	45	49	60	Day	A
M7	03/09/2011	08:00	15:00	49	45	50	65	Day	A
M7	03/09/2011	08:15	15:00	48	43	49	63	Day	A
M7	03/09/2011	08:30	15:00	47	43	48	65	Day	A
M7	03/09/2011	08:45	15:00	47	44	48	62	Day	A
M7	03/09/2011	09:00	15:00	48	44	48	73	Day	A
M7	03/09/2011	09:15	15:00	48	44	49	66	Day	A
M7	03/09/2011	09:30	15:00	49	46	49	71	Day	A
M7	03/09/2011	09:45	15:00	48	44	49	65	Day	A
M7	03/09/2011	10:00	15:00	47	44	48	62	Day	A
M7	03/09/2011	10:15	15:00	46	42	47	64	Day	A
M7	03/09/2011	10:30	15:00	46	41	46	67	Day	A
M7	03/09/2011	10:45	15:00	45	43	47	61	Day	A
M7	03/09/2011	11:00	15:00	45	43	47	56	Day	A
M7	03/09/2011	11:15	15:00	46	43	47	60	Day	A
M7	03/09/2011	11:30	15:00	45	43	47	60	Day	A
M7	03/09/2011	11:45	15:00	44	41	46	58	Day	A
M7	03/09/2011	12:00	15:00	45	41	46	63	Day	A
M7	03/09/2011	12:15	15:00	44	41	46	56	Day	A
M7	03/09/2011	12:30	15:00	44	42	45	60	Day	A
M7	03/09/2011	12:45	15:00	44	42	45	54	Day	A
M7	03/09/2011	13:00	15:00	42	39	44	62	Day	A
M7	03/09/2011	13:15	15:00	46	41	45	65	Day	A
M7	03/09/2011	13:30	15:00	46	41	49	66	Day	A

Location	Date	Start	Duration (mm:ss)	Noise Levels in dB re 2x10 ⁻⁵				Period	Category with façade correction included (+3dB)
				L _{Aeq}	L _{A90}	L _{A10}	L _{AFmax}		
M7	03/09/2011	13:45	15:00	46	41	49	64	Day	A
M7	03/09/2011	14:00	15:00	46	42	49	62	Day	A
M7	03/09/2011	14:15	15:00	47	42	49	64	Day	A
M7	03/09/2011	14:30	15:00	48	45	50	62	Day	A
M7	03/09/2011	14:45	15:00	50	44	50	72	Day	A
M7	03/09/2011	15:00	15:00	48	44	49	64	Day	A
M7	03/09/2011	15:15	15:00	50	45	51	75	Day	A
M7	03/09/2011	15:30	15:00	47	45	48	58	Day	A
M7	03/09/2011	15:45	15:00	47	45	48	63	Day	A
M7	03/09/2011	16:00	15:00	48	46	50	58	Day	A
M7	03/09/2011	16:15	15:00	49	47	51	61	Day	A
M7	03/09/2011	16:30	15:00	49	47	50	61	Day	A
M7	03/09/2011	16:45	15:00	49	46	51	60	Day	A
M7	03/09/2011	17:00	15:00	49	47	51	57	Day	A
M7	03/09/2011	17:15	15:00	51	48	52	62	Day	A
M7	03/09/2011	17:30	15:00	50	48	52	59	Day	A
M7	03/09/2011	17:45	15:00	50	47	51	61	Day	A
M7	03/09/2011	18:00	15:00	49	46	51	61	Day	A
M7	03/09/2011	18:15	15:00	48	45	50	56	Day	A
M7	03/09/2011	18:30	15:00	48	45	50	57	Day	A
M7	03/09/2011	18:45	15:00	49	46	51	59	Day	A
M7	03/09/2011	19:00	15:00	49	46	50	59	Evening	A
M7	03/09/2011	19:15	15:00	48	46	50	59	Evening	A
M7	03/09/2011	19:30	15:00	54	47	56	70	Evening	B
M7	03/09/2011	19:45	15:00	49	45	51	57	Evening	A
M7	03/09/2011	20:00	15:00	46	43	48	56	Evening	A
M7	03/09/2011	20:15	15:00	43	40	45	52	Evening	A
M7	03/09/2011	20:30	15:00	42	39	43	63	Evening	A
M7	03/09/2011	20:45	15:00	44	42	46	53	Evening	A
M7	03/09/2011	21:00	15:00	41	38	43	54	Evening	A
M7	03/09/2011	21:15	15:00	39	36	41	48	Evening	A
M7	03/09/2011	21:30	15:00	38	36	40	48	Evening	A
M7	03/09/2011	21:45	15:00	35	33	37	44	Evening	A
M7	03/09/2011	22:00	15:00	35	33	36	50	Night	A
M7	03/09/2011	22:15	15:00	38	35	40	47	Night	A
M7	03/09/2011	22:30	15:00	39	36	41	50	Night	A
M7	03/09/2011	22:45	15:00	40	36	42	56	Night	A
M7	03/09/2011	23:00	15:00	43	40	45	58	Night	A
M7	03/09/2011	23:15	15:00	42	40	44	50	Night	A

Location	Date	Start	Duration (mm:ss)	Noise Levels in dB re 2x10 ⁻⁵				Period	Category with façade correction included (+3dB)
				L _{Aeq}	L _{A90}	L _{A10}	L _{AFmax}		
M7	03/09/2011	23:30	15:00	43	38	46	52	Night	A
M7	03/09/2011	23:45	15:00	43	40	45	60	Night	A
M7	04/09/2011	00:00	15:00	45	41	48	56	Night	B
M7	04/09/2011	00:15	15:00	43	42	45	50	Night	A
M7	04/09/2011	00:30	15:00	44	42	45	59	Night	A
M7	04/09/2011	00:45	15:00	43	40	45	53	Night	A
M7	04/09/2011	01:00	15:00	40	37	42	48	Night	A
M7	04/09/2011	01:15	15:00	40	37	42	52	Night	A
M7	04/09/2011	01:30	15:00	36	31	39	54	Night	A
M7	04/09/2011	01:45	15:00	36	33	39	46	Night	A
M7	04/09/2011	02:00	15:00	34	27	38	47	Night	A
M7	04/09/2011	02:15	15:00	36	31	39	46	Night	A
M7	04/09/2011	02:30	15:00	37	30	40	62	Night	A
M7	04/09/2011	02:45	15:00	41	35	42	68	Night	A
M7	04/09/2011	03:00	15:00	40	35	42	50	Night	A
M7	04/09/2011	03:15	15:00	39	36	41	50	Night	A
M7	04/09/2011	03:30	15:00	39	34	42	50	Night	A
M7	04/09/2011	03:45	15:00	43	37	46	52	Night	A
M7	04/09/2011	04:00	15:00	43	36	46	55	Night	A
M7	04/09/2011	04:15	15:00	40	34	43	53	Night	A
M7	04/09/2011	04:30	15:00	43	38	46	52	Night	A
M7	04/09/2011	04:45	15:00	48	41	50	62	Night	B
M7	04/09/2011	05:00	15:00	42	37	45	52	Night	A
M7	04/09/2011	05:15	15:00	36	31	38	47	Night	A
M7	04/09/2011	05:30	15:00	37	31	38	57	Night	A
M7	04/09/2011	05:45	15:00	41	33	44	61	Night	A
M7	04/09/2011	06:00	15:00	45	40	48	52	Night	B
M7	04/09/2011	06:15	15:00	47	42	51	65	Night	B
M7	04/09/2011	06:30	15:00	46	39	45	69	Night	B
M7	04/09/2011	06:45	15:00	42	38	45	58	Night	A
M7	04/09/2011	07:00	15:00	44	39	47	59	Sunday	A
M7	04/09/2011	07:15	15:00	42	36	45	62	Sunday	A
M7	04/09/2011	07:30	15:00	45	35	43	72	Sunday	A
M7	04/09/2011	07:45	15:00	50	37	52	70	Sunday	A
M7	04/09/2011	08:00	15:00	47	40	49	75	Sunday	A
M7	04/09/2011	08:15	15:00	47	40	48	70	Sunday	A
M7	04/09/2011	08:30	15:00	48	46	49	68	Sunday	A
M7	04/09/2011	08:45	15:00	49	45	50	71	Sunday	A
M7	04/09/2011	09:00	15:00	50	46	51	67	Sunday	A

Location	Date	Start	Duration (mm:ss)	Noise Levels in dB re 2x10 ⁻⁵				Period	Category with façade correction included (+3dB)
				L _{Aeq}	L _{A90}	L _{A10}	L _{AFmax}		
M7	04/09/2011	09:15	15:00	50	47	51	69	Sunday	A
M7	04/09/2011	09:30	15:00	51	46	52	66	Sunday	A
M7	04/09/2011	09:45	15:00	49	48	51	63	Sunday	A
M7	04/09/2011	10:00	15:00	50	48	52	61	Sunday	A
M7	04/09/2011	10:15	15:00	51	48	51	73	Sunday	A
M7	04/09/2011	10:30	15:00	51	49	52	67	Sunday	A
M7	04/09/2011	10:45	15:00	51	49	52	65	Sunday	A
M7	04/09/2011	11:00	15:00	51	49	53	67	Sunday	A
M7	04/09/2011	11:15	15:00	51	49	51	66	Sunday	A
M7	04/09/2011	11:30	15:00	50	48	51	59	Sunday	A
M7	04/09/2011	11:45	15:00	49	47	50	65	Sunday	A
M7	04/09/2011	12:00	15:00	48	47	49	59	Sunday	A
M7	04/09/2011	12:15	15:00	49	45	49	64	Sunday	A
M7	04/09/2011	12:30	15:00	48	45	49	65	Sunday	A
M7	04/09/2011	12:45	15:00	45	43	46	53	Sunday	A
M7	04/09/2011	13:00	15:00	44	41	47	52	Sunday	A
M7	04/09/2011	13:15	15:00	44	42	46	60	Sunday	A
M7	04/09/2011	13:30	15:00	48	46	49	55	Sunday	A
M7	04/09/2011	13:45	15:00	47	45	49	56	Sunday	A
M7	04/09/2011	14:00	15:00	49	46	51	61	Sunday	A
M7	04/09/2011	14:15	15:00	50	46	51	61	Sunday	A
M7	04/09/2011	14:30	15:00	51	44	51	66	Sunday	A
M7	04/09/2011	14:45	15:00	51	44	53	65	Sunday	A
M7	04/09/2011	15:00	15:00	46	43	48	60	Sunday	A
M7	04/09/2011	15:15	15:00	48	43	50	70	Sunday	A
M7	04/09/2011	15:30	15:00	46	44	47	54	Sunday	A
M7	04/09/2011	15:45	15:00	46	43	47	54	Sunday	A
M7	04/09/2011	16:00	15:00	47	45	48	55	Sunday	A
M7	04/09/2011	16:15	15:00	46	44	48	52	Sunday	A
M7	04/09/2011	16:30	15:00	47	44	49	55	Sunday	A
M7	04/09/2011	16:45	15:00	50	47	52	62	Sunday	A
M7	04/09/2011	17:00	15:00	51	48	52	60	Sunday	A
M7	04/09/2011	17:15	15:00	52	50	53	58	Sunday	A
M7	04/09/2011	17:30	15:00	54	52	55	64	Sunday	A
M7	04/09/2011	17:45	15:00	54	52	55	62	Sunday	A
M7	04/09/2011	18:00	15:00	53	50	54	60	Sunday	A
M7	04/09/2011	18:15	15:00	51	49	52	61	Sunday	A
M7	04/09/2011	18:30	15:00	50	48	51	66	Sunday	A
M7	04/09/2011	18:45	15:00	51	49	52	66	Sunday	A

Location	Date	Start	Duration (mm:ss)	Noise Levels in dB re 2x10 ⁻⁵				Period	Category with façade correction included (+3dB)
				L _{Aeq}	L _{A90}	L _{A10}	L _{AFmax}		
M7	04/09/2011	19:00	15:00	49	47	50	57	Sunday	A
M7	04/09/2011	19:15	15:00	52	47	54	64	Sunday	A
M7	04/09/2011	19:30	15:00	52	49	54	62	Sunday	A
M7	04/09/2011	19:45	15:00	52	50	54	59	Sunday	A
M7	04/09/2011	20:00	15:00	52	49	55	61	Sunday	A
M7	04/09/2011	20:15	15:00	55	53	56	61	Sunday	B
M7	04/09/2011	20:30	15:00	54	51	55	61	Sunday	A
M7	04/09/2011	20:45	15:00	53	50	54	59	Sunday	A
M7	04/09/2011	21:00	15:00	51	48	52	59	Sunday	A
M7	04/09/2011	21:15	15:00	51	48	52	61	Sunday	A
M10	16/08/2011	13:54	16:29	60	48	60	80	Day	A
M10	16/08/2011	16:05	15:00	62	44	62	80	Day	A
M10	18/08/2011	07:54	15:00	54	45	51	78	Day	A
M10	18/08/2011	09:19	15:00	58	44	55	80	Day	A
M10	18/08/2011	11:04	15:00	56	47	52	78	Day	A
M10	22/08/2011	13:57	15:00	61	43	61	80	Day	A
M10	25/08/2011	02:04	15:00	39	32	41	65	Night	A
M10	25/08/2011	02:19	15:00	41	35	43	64	Night	A
M10	25/08/2011	02:34	15:00	38	35	41	46	Night	A
M10	25/08/2011	02:49	15:00	45	36	43	67	Night	B
M10	25/08/2011	03:04	15:00	39	35	41	63	Night	A
M10	25/08/2011	03:19	15:00	39	33	41	66	Night	A
M10	25/08/2011	03:34	15:00	36	33	38	45	Night	A
M10	25/08/2011	03:49	15:00	44	35	41	70	Night	A
M11	18/08/2011	07:45	15:08	47	46	47	53	Night	B
M11	18/08/2011	08:13	15:02	40	37	42	51	Day	A
M11	18/08/2011	10:17	15:01	44	39	46	67	Day	A
M11	18/08/2011	11:38	15:01	42	38	44	63	Day	A
M11	18/08/2011	13:50	07:33	40	37	41	54	Day	A
M11	18/08/2011	15:46	15:12	47	43	50	62	Day	A
M11	18/08/2011	17:36	15:01	49	45	50	65	Day	A
M11	22/08/2011	09:32	15:04	43	40	46	53	Day	A
M11	22/08/2011	09:47	15:04	44	40	45	63	Day	A
M11	22/08/2011	15:17	15:04	47	39	50	63	Day	A
M11	22/08/2011	15:32	15:04	49	38	50	70	Day	A
M11	22/08/2011	18:22	15:04	41	38	43	57	Day	A
M11	22/08/2011	18:37	15:04	42	38	43	59	Day	A
M11	25/08/2011	01:57	15:00	37	34	38	52	Night	A
M11	25/08/2011	02:12	15:00	38	33	40	56	Night	A

Location	Date	Start	Duration (mm:ss)	Noise Levels in dB re 2x10 ⁻⁵				Period	Category with façade correction included (+3dB)
				L _{Aeq}	L _{A90}	L _{A10}	L _{AFmax}		
M11	25/08/2011	02:27	15:00	37	33	40	45	Night	A
M11	25/08/2011	02:42	15:00	36	33	37	44	Night	A
M11	25/08/2011	02:57	15:00	36	33	37	44	Night	A
M11	25/08/2011	03:12	15:00	37	34	38	45	Night	A
M11	25/08/2011	03:27	15:00	35	32	36	45	Night	A
M11	25/08/2011	03:42	15:00	36	33	38	49	Night	A
M12	16/08/2011	14:15	06:22	52	44	55	71	Day	A
M12	16/08/2011	14:59	15:00	47	45	48	70	Day	A
M12	16/08/2011	16:56	14:58	47	41	50	67	Day	A
M12	18/08/2011	08:14	14:59	47	42	49	67	Day	A
M12	18/08/2011	09:37	15:00	49	41	50	68	Day	A
M12	18/08/2011	11:47	14:59	45	40	47	67	Day	A
M12	22/08/2011	14:19	15:00	46	41	49	66	Day	A
M13	16/08/2011	15:23	15:01	58	44	64	83	Day	A
M13	16/08/2011	17:16	15:01	44	38	42	78	Day	A
M13	18/08/2011	08:34	14:59	47	40	47	74	Day	A
M13	18/08/2011	09:55	14:59	45	39	45	74	Day	A
M13	18/08/2011	12:04	14:59	50	38	46	79	Day	A
M13	22/08/2011	14:43	15:00	44	39	44	65	Day	A
M14	18/08/2011	08:46	15:01	47	39	49	65	Day	A
M14	18/08/2011	10:42	15:01	50	40	48	68	Day	A
M14	18/08/2011	12:03	15:01	47	39	46	66	Day	A
M14	18/08/2011	14:09	07:31	49	47	49	64	Day	A
M14	18/08/2011	16:20	15:53	50	44	53	67	Day	A
M14	18/08/2011	18:36	15:01	53	46	53	72	Day	A
M14	22/08/2011	08:39	15:04	59	40	50	92	Day	A
M14	22/08/2011	08:54	15:04	46	38	42	71	Day	A
M14	22/08/2011	13:41	15:04	51	35	43	80	Day	A
M14	22/08/2011	13:56	15:04	54	37	52	73	Day	A
M14	22/08/2011	17:39	15:04	46	38	48	65	Day	A
M14	22/08/2011	17:54	15:04	49	38	49	80	Day	A
M15	17/08/2011	07:27	15:00	58	53	60	66	Night	C
M15	17/08/2011	08:52	15:00	57	52	60	72	Day	A
M15	17/08/2011	10:42	14:59	56	49	58	76	Day	A
M15	17/08/2011	13:08	14:59	56	51	59	68	Day	A
M15	17/08/2011	14:45	14:59	56	50	59	69	Day	A
M15	17/08/2011	16:26	14:59	58	54	60	69	Day	A
M15	17/08/2011	17:50	15:00	57	50	59	77	Day	A
M15	23/08/2011	06:57	15:00	58	53	61	72	Night	C

Location	Date	Start	Duration (mm:ss)	Noise Levels in dB re 2x10 ⁻⁵				Period	Category with façade correction included (+3dB)
				L _{Aeq}	L _{A90}	L _{A10}	L _{AFmax}		
M15	23/08/2011	13:32	15:00	57	52	60	72	Day	A
M15	23/08/2011	15:02	15:00	60	53	62	73	Day	A
M15	23/08/2011	16:29	15:00	58	54	60	77	Day	A
M16	17/08/2011	07:57	14:59	63	57	65	71	Night	C
M16	17/08/2011	09:22	15:00	60	55	63	69	Day	A
M16	17/08/2011	11:24	15:00	59	53	62	67	Day	A
M16	17/08/2011	13:45	15:00	59	55	62	69	Day	A
M16	17/08/2011	15:38	15:00	59	54	62	73	Day	A
M16	17/08/2011	16:50	15:00	59	51	61	69	Day	A
M16	17/08/2011	18:17	15:00	59	53	62	70	Day	A
M16	23/08/2011	07:17	14:59	60	53	63	68	Night	C
M16	23/08/2011	14:05	15:00	58	50	61	71	Day	A
M16	23/08/2011	15:35	15:00	59	52	62	74	Day	A
M17	17/08/2011	08:28	15:00	51	49	52	75	Day	A
M17	17/08/2011	09:50	15:01	49	45	51	74	Day	A
M17	17/08/2011	11:59	15:00	51	47	53	80	Day	A
M17	17/08/2011	14:17	15:00	48	45	48	77	Day	A
M17	17/08/2011	16:02	15:00	49	43	47	79	Day	A
M17	17/08/2011	17:16	15:00	53	51	54	74	Day	A
M17	17/08/2011	18:41	04:34	55	51	55	77	Day	A
M17	23/08/2011	07:39	15:00	59	58	61	78	Night	C
M17	23/08/2011	14:29	15:00	59	58	60	80	Day	A
M17	23/08/2011	15:58	15:00	61	59	62	79	Day	A
M17	23/08/2011	17:30	15:00	60	58	61	79	Day	A
M18	18/08/2011	09:23	15:01	63	45	66	81	Day	A
M18	18/08/2011	09:48	15:01	75	55	79	95	Day	C
M18	18/08/2011	11:07	15:01	76	55	80	94	Day	C
M18	18/08/2011	12:28	15:01	75	54	79	96	Day	C
M18	18/08/2011	14:59	15:03	77	63	81	88	Day	C
M18	18/08/2011	17:07	15:01	78	68	81	91	Day	C
M18	22/08/2011	14:29	15:04	76	58	79	92	Day	C
M18	22/08/2011	14:44	15:04	76	56	80	91	Day	C
M19	17/08/2011	10:30	15:00	51	48	53	68	Day	A
M19	17/08/2011	10:45	15:00	51	48	52	62	Day	A
M19	17/08/2011	11:00	15:00	50	48	52	59	Day	A
M19	17/08/2011	11:15	15:00	50	47	52	61	Day	A
M19	17/08/2011	11:30	15:00	51	48	53	64	Day	A
M19	17/08/2011	11:45	15:00	49	46	51	64	Day	A
M19	17/08/2011	12:00	15:00	50	47	51	63	Day	A

Location	Date	Start	Duration (mm:ss)	Noise Levels in dB re 2x10 ⁻⁵				Period	Category with façade correction included (+3dB)
				L _{Aeq}	L _{A90}	L _{A10}	L _{AFmax}		
M19	17/08/2011	12:15	15:00	50	47	52	58	Day	A
M19	17/08/2011	12:30	15:00	49	47	52	57	Day	A
M19	17/08/2011	12:45	15:00	49	47	51	57	Day	A
M19	17/08/2011	13:00	15:00	49	46	51	64	Day	A
M19	17/08/2011	13:15	15:00	49	47	51	56	Day	A
M19	17/08/2011	13:30	15:00	50	48	52	63	Day	A
M19	17/08/2011	13:45	15:00	51	48	52	58	Day	A
M19	17/08/2011	14:00	15:00	50	48	51	58	Day	A
M19	17/08/2011	14:15	15:00	50	48	52	61	Day	A
M19	17/08/2011	14:30	15:00	50	48	51	59	Day	A
M19	17/08/2011	14:45	15:00	49	47	51	56	Day	A
M19	17/08/2011	15:00	15:00	50	48	52	56	Day	A
M19	17/08/2011	15:15	15:00	50	47	52	56	Day	A
M19	17/08/2011	15:30	15:00	50	48	51	61	Day	A
M19	17/08/2011	15:45	15:00	50	48	51	68	Day	A
M19	17/08/2011	16:00	15:00	50	48	51	69	Day	A
M19	17/08/2011	16:15	15:00	62	48	68	80	Day	A
M19	17/08/2011	16:30	15:00	52	49	53	69	Day	A
M19	17/08/2011	16:45	15:00	53	52	54	59	Day	A
M19	17/08/2011	17:00	15:00	55	53	56	61	Day	A
M19	17/08/2011	17:15	15:00	57	55	58	63	Day	A
M19	17/08/2011	17:30	15:00	57	55	59	68	Day	A
M19	17/08/2011	17:45	15:00	56	52	57	65	Day	A
M19	17/08/2011	18:00	15:00	52	50	54	63	Day	A
M19	17/08/2011	18:15	15:00	55	48	59	68	Day	A
M19	17/08/2011	18:30	15:00	54	49	57	67	Day	A
M19	17/08/2011	18:45	15:00	53	50	54	63	Day	A
M19	17/08/2011	19:00	15:00	53	49	53	67	Evening	A
M19	17/08/2011	19:15	15:00	52	50	53	64	Evening	A
M19	17/08/2011	19:30	15:00	49	45	51	61	Evening	A
M19	17/08/2011	19:45	15:00	48	45	50	57	Evening	A
M19	17/08/2011	20:00	15:00	47	44	48	58	Evening	A
M19	17/08/2011	20:15	15:00	46	44	48	62	Evening	A
M19	17/08/2011	20:30	15:00	47	43	48	61	Evening	A
M19	17/08/2011	20:45	15:00	46	43	47	60	Evening	A
M19	17/08/2011	21:00	15:00	53	44	49	74	Evening	A
M19	17/08/2011	21:15	15:00	47	44	49	55	Evening	A
M19	17/08/2011	21:30	15:00	47	44	48	64	Evening	A
M19	17/08/2011	21:45	15:00	45	42	47	59	Evening	A

Location	Date	Start	Duration (mm:ss)	Noise Levels in dB re 2x10 ⁻⁵				Period	Category with façade correction included (+3dB)
				L _{Aeq}	L _{A90}	L _{A10}	L _{AFmax}		
M19	17/08/2011	22:00	15:00	43	40	46	53	Night	A
M19	17/08/2011	22:15	15:00	41	39	42	52	Night	A
M19	17/08/2011	22:30	15:00	42	39	44	52	Night	A
M19	17/08/2011	22:45	15:00	42	38	44	51	Night	A
M19	17/08/2011	23:00	15:00	41	38	43	51	Night	A
M19	17/08/2011	23:15	15:00	42	38	44	56	Night	A
M19	17/08/2011	23:30	15:00	42	38	44	55	Night	A
M19	17/08/2011	23:45	15:18	42	38	45	57	Night	A
M19	18/08/2011	00:00	15:00	42	37	45	56	Night	A
M19	18/08/2011	00:15	15:00	42	37	45	52	Night	A
M19	18/08/2011	00:30	15:00	41	37	44	54	Night	A
M19	18/08/2011	00:45	15:00	41	37	44	51	Night	A
M19	18/08/2011	01:00	15:00	41	35	44	57	Night	A
M19	18/08/2011	01:15	15:00	42	37	44	54	Night	A
M19	18/08/2011	01:30	15:00	40	34	43	53	Night	A
M19	18/08/2011	01:45	15:00	43	35	46	62	Night	A
M19	18/08/2011	02:00	15:00	40	34	44	54	Night	A
M19	18/08/2011	02:15	15:00	40	33	44	56	Night	A
M19	18/08/2011	02:30	15:00	44	38	47	55	Night	A
M19	18/08/2011	02:45	15:00	42	37	45	52	Night	A
M19	18/08/2011	03:00	15:00	44	37	47	55	Night	A
M19	18/08/2011	03:15	15:00	43	38	46	54	Night	A
M19	18/08/2011	03:30	15:00	43	39	45	52	Night	A
M19	18/08/2011	03:45	15:00	43	39	45	52	Night	A
M19	18/08/2011	04:00	15:00	42	35	46	52	Night	A
M19	18/08/2011	04:15	15:00	43	38	46	54	Night	A
M19	18/08/2011	04:30	15:00	44	38	47	54	Night	A
M19	18/08/2011	04:45	15:00	48	41	51	58	Night	B
M19	18/08/2011	05:00	15:00	47	43	49	59	Night	B
M19	18/08/2011	05:15	15:00	48	45	50	55	Night	B
M19	18/08/2011	05:30	15:00	50	45	53	59	Night	C
M19	18/08/2011	05:45	15:00	52	48	55	62	Night	C
M19	18/08/2011	06:00	15:00	52	49	54	61	Night	C
M19	18/08/2011	06:15	15:00	54	50	57	64	Night	C
M19	18/08/2011	06:30	15:00	55	52	57	64	Night	C
M19	18/08/2011	06:45	15:00	55	52	56	64	Night	C
M19	18/08/2011	07:00	15:00	54	53	56	64	Night	C
M19	18/08/2011	07:15	15:00	54	53	55	64	Night	C
M19	18/08/2011	07:30	15:00	54	52	55	66	Night	C

Location	Date	Start	Duration (mm:ss)	Noise Levels in dB re 2x10 ⁻⁵				Period	Category with façade correction included (+3dB)
				L _{Aeq}	L _{A90}	L _{A10}	L _{AFmax}		
M19	18/08/2011	07:45	15:00	54	53	56	64	Night	C
M19	18/08/2011	08:00	15:00	53	52	55	69	Day	A
M19	18/08/2011	08:15	15:00	55	52	57	63	Day	A
M19	18/08/2011	08:30	15:00	54	53	56	62	Day	A
M19	18/08/2011	08:45	15:00	53	52	54	66	Day	A
M19	18/08/2011	09:00	15:00	54	51	56	68	Day	A
M19	18/08/2011	09:15	15:00	53	51	54	66	Day	A
M19	18/08/2011	09:30	15:00	55	51	57	70	Day	A
M19	18/08/2011	09:45	15:00	53	51	54	68	Day	A
M19	18/08/2011	10:00	15:00	54	51	55	67	Day	A
M19	18/08/2011	10:15	15:00	52	50	53	59	Day	A
M19	18/08/2011	10:30	15:00	54	52	55	64	Day	A
M19	18/08/2011	10:45	15:00	54	51	54	73	Day	A
M19	18/08/2011	11:00	15:00	54	53	55	61	Day	A
M19	18/08/2011	11:15	15:00	53	51	54	67	Day	A
M19	18/08/2011	11:30	15:00	53	51	54	63	Day	A
M19	18/08/2011	11:45	15:00	53	50	55	66	Day	A
M19	18/08/2011	12:00	15:00	53	49	55	69	Day	A
M19	18/08/2011	12:15	15:00	53	50	55	63	Day	A
M19	18/08/2011	12:30	15:00	53	51	54	65	Day	A
M19	18/08/2011	12:45	15:00	55	53	56	67	Day	A
M19	18/08/2011	13:00	15:00	55	54	56	62	Day	A
M19	18/08/2011	13:15	15:00	54	53	55	66	Day	A
M19	18/08/2011	13:30	15:00	56	54	57	61	Day	A
M19	18/08/2011	13:45	15:00	54	52	56	64	Day	A
M19	18/08/2011	14:00	15:00	57	54	57	71	Day	A
M19	18/08/2011	14:15	15:00	56	54	57	65	Day	A
M19	18/08/2011	14:30	15:00	57	55	59	64	Day	A
M19	18/08/2011	14:45	15:00	58	57	60	68	Day	A
M19	18/08/2011	15:00	15:00	60	57	60	74	Day	A
M19	18/08/2011	15:15	15:00	57	56	58	66	Day	A
M19	18/08/2011	15:30	15:00	58	56	60	69	Day	A
M19	18/08/2011	15:45	15:00	57	55	59	62	Day	A
M19	18/08/2011	16:00	15:00	55	54	56	67	Day	A
M19	18/08/2011	16:15	15:00	54	53	55	66	Day	A
M19	18/08/2011	16:30	15:00	54	52	55	67	Day	A
M19	18/08/2011	16:45	15:00	54	52	55	62	Day	A
M19	18/08/2011	17:00	15:00	54	53	56	66	Day	A
M19	18/08/2011	17:15	15:00	58	55	60	73	Day	A

Location	Date	Start	Duration (mm:ss)	Noise Levels in dB re 2x10 ⁻⁵				Period	Category with façade correction included (+3dB)
				L _{Aeq}	L _{A90}	L _{A10}	L _{AFmax}		
M19	18/08/2011	17:30	15:00	56	52	56	68	Day	A
M19	18/08/2011	17:45	15:00	56	54	57	62	Day	A
M19	18/08/2011	18:00	15:00	56	55	57	63	Day	A
M19	18/08/2011	18:15	15:00	57	55	58	66	Day	A
M19	18/08/2011	18:30	15:00	56	55	57	65	Day	A
M19	18/08/2011	18:45	15:00	57	54	58	69	Day	A
M19	18/08/2011	19:00	15:00	55	53	56	69	Evening	B
M19	18/08/2011	19:15	15:00	55	53	57	62	Evening	B
M19	18/08/2011	19:30	15:00	54	52	56	62	Evening	A
M19	18/08/2011	19:45	15:00	54	53	56	62	Evening	A
M19	18/08/2011	20:00	15:00	56	54	57	65	Evening	B
M19	18/08/2011	20:15	15:00	55	54	57	65	Evening	B
M19	18/08/2011	20:30	15:00	54	52	55	67	Evening	A
M19	18/08/2011	20:45	15:00	54	52	55	64	Evening	A
M19	18/08/2011	21:00	15:00	53	50	55	61	Evening	A
M19	18/08/2011	21:15	15:00	55	52	56	65	Evening	B
M19	18/08/2011	21:30	15:00	55	53	57	61	Evening	B
M19	18/08/2011	21:45	15:00	54	51	57	60	Evening	A
M19	18/08/2011	22:00	15:00	51	49	53	57	Night	C
M19	18/08/2011	22:15	15:00	50	48	51	55	Night	C
M19	18/08/2011	22:30	15:00	48	44	51	65	Night	B
M19	18/08/2011	22:45	15:00	48	43	48	63	Night	B
M19	18/08/2011	23:00	15:00	50	46	51	68	Night	C
M19	18/08/2011	23:15	15:00	50	46	53	68	Night	C
M19	18/08/2011	23:30	15:00	50	46	53	66	Night	C
M19	18/08/2011	23:45	15:00	48	45	51	66	Night	B
M19	19/08/2011	00:00	15:00	49	46	52	68	Night	B
M19	19/08/2011	00:15	15:00	50	46	53	68	Night	C
M19	19/08/2011	00:30	15:00	49	45	52	69	Night	B
M19	19/08/2011	00:45	15:00	48	44	51	70	Night	B
M19	19/08/2011	01:00	15:00	45	40	48	66	Night	B
M19	19/08/2011	01:15	15:00	43	37	46	62	Night	A
M19	19/08/2011	01:30	15:00	45	40	46	66	Night	B
M19	19/08/2011	01:45	15:00	47	41	49	72	Night	B
M19	19/08/2011	02:00	15:00	42	35	45	65	Night	A
M19	19/08/2011	02:15	15:00	43	37	45	64	Night	A
M19	19/08/2011	02:30	15:00	42	36	45	60	Night	A
M19	19/08/2011	02:45	15:00	42	36	45	61	Night	A
M19	19/08/2011	03:00	15:00	42	37	46	55	Night	A

Location	Date	Start	Duration (mm:ss)	Noise Levels in dB re 2x10 ⁻⁵				Period	Category with façade correction included (+3dB)
				L _{Aeq}	L _{A90}	L _{A10}	L _{AFmax}		
M19	19/08/2011	03:15	15:00	40	34	43	52	Night	A
M19	19/08/2011	03:30	15:00	43	38	45	66	Night	A
M19	19/08/2011	03:45	15:00	40	35	44	52	Night	A
M19	19/08/2011	04:00	15:00	42	36	46	54	Night	A
M19	19/08/2011	04:15	15:00	43	37	45	58	Night	A
M19	19/08/2011	04:30	15:00	45	40	47	56	Night	B
M19	19/08/2011	04:45	15:00	45	42	48	57	Night	B
M19	19/08/2011	05:00	15:00	46	42	49	59	Night	B
M19	19/08/2011	05:15	15:00	47	44	50	55	Night	B
M19	19/08/2011	05:30	15:00	48	45	51	56	Night	B
M19	19/08/2011	05:45	15:00	48	44	51	60	Night	B
M19	19/08/2011	06:00	15:00	48	46	50	57	Night	B
M19	19/08/2011	06:15	15:00	51	47	53	63	Night	C
M19	19/08/2011	06:30	15:00	51	47	53	64	Night	C
M19	19/08/2011	06:45	15:00	50	47	51	61	Night	C
M19	19/08/2011	07:00	15:00	51	48	52	71	Night	C
M19	19/08/2011	07:15	15:00	52	50	53	62	Night	C
M19	19/08/2011	07:30	15:00	52	51	54	62	Night	C
M19	19/08/2011	07:45	15:00	52	50	53	61	Night	C
M19	19/08/2011	08:00	15:00	53	51	54	65	Day	A
M19	19/08/2011	08:15	15:00	53	51	54	64	Day	A
M19	19/08/2011	08:30	15:00	53	51	54	62	Day	A
M19	19/08/2011	08:45	15:00	52	50	53	59	Day	A
M19	19/08/2011	09:00	15:00	52	48	54	62	Day	A
M19	19/08/2011	09:15	15:00	50	46	52	60	Day	A
M19	19/08/2011	09:30	15:00	50	48	51	62	Day	A
M19	19/08/2011	09:45	15:00	52	48	53	70	Day	A
M19	19/08/2011	10:00	15:00	51	48	52	67	Day	A
M19	19/08/2011	10:15	15:00	51	48	53	67	Day	A
M19	19/08/2011	10:30	15:00	51	48	52	60	Day	A
M19	19/08/2011	10:45	15:00	50	47	51	57	Day	A
M19	19/08/2011	11:00	15:00	50	48	51	65	Day	A
M19	19/08/2011	11:15	15:00	51	48	52	63	Day	A
M19	19/08/2011	11:30	15:00	49	44	51	58	Day	A
M19	19/08/2011	11:45	15:00	50	48	52	63	Day	A
M19	19/08/2011	12:00	15:00	49	47	51	61	Day	A
M19	19/08/2011	12:15	15:00	51	48	52	59	Day	A
M19	19/08/2011	12:30	15:00	50	47	52	69	Day	A
M19	19/08/2011	12:45	15:00	51	48	54	65	Day	A
M19	19/08/2011	13:00	15:00	51	48	53	66	Day	A

Annex B – Photographs

Some Noise Measurements:



M6: Port Edgar Marina



M11: Linn Mill



M12: Clufflat



M13: Clufflat Brae



M15: 1/2 Echline



M16: Scotstoun Park

Some vibration measurement installations:

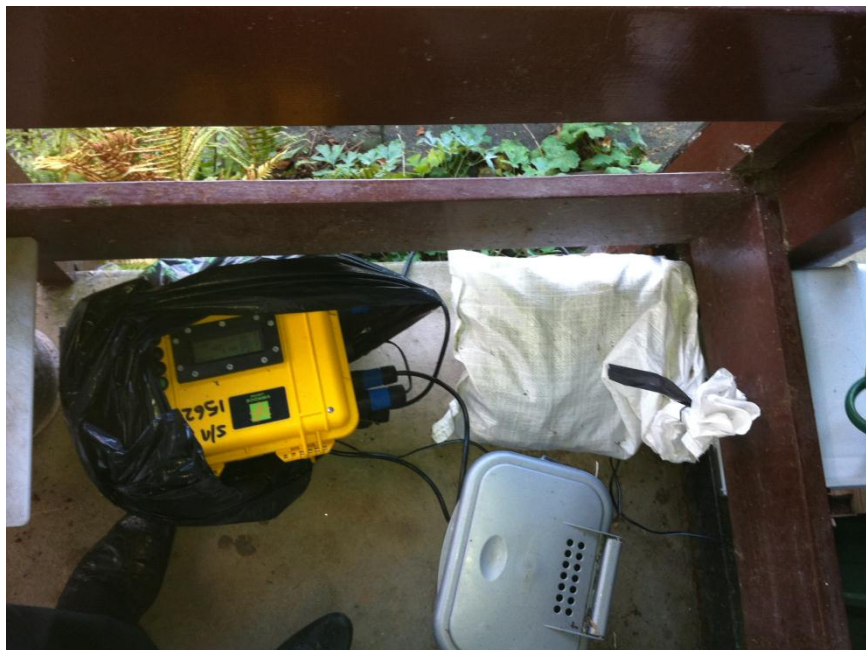

M11: 5 Linn Mill

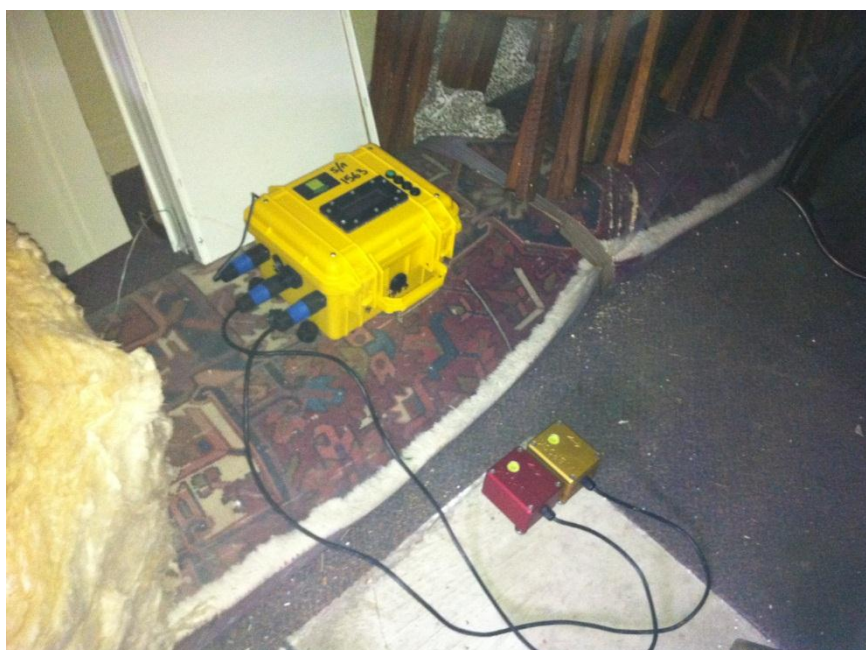

M7: Butlaw Fisheries



M17: Dundas Home Farm



M10: Inchgarvie Lodge



M14: Springfield