

This map is based on Ordnance Survey materials with the permission of Ordnance Survey on behalf of the Controller of Her Majesty's Stationery Office (© Crown copyright 2007). Ordnance Survey is a registered trademark of Ordnance Survey Limited. Ordnance Survey Licence number: 10020496.000

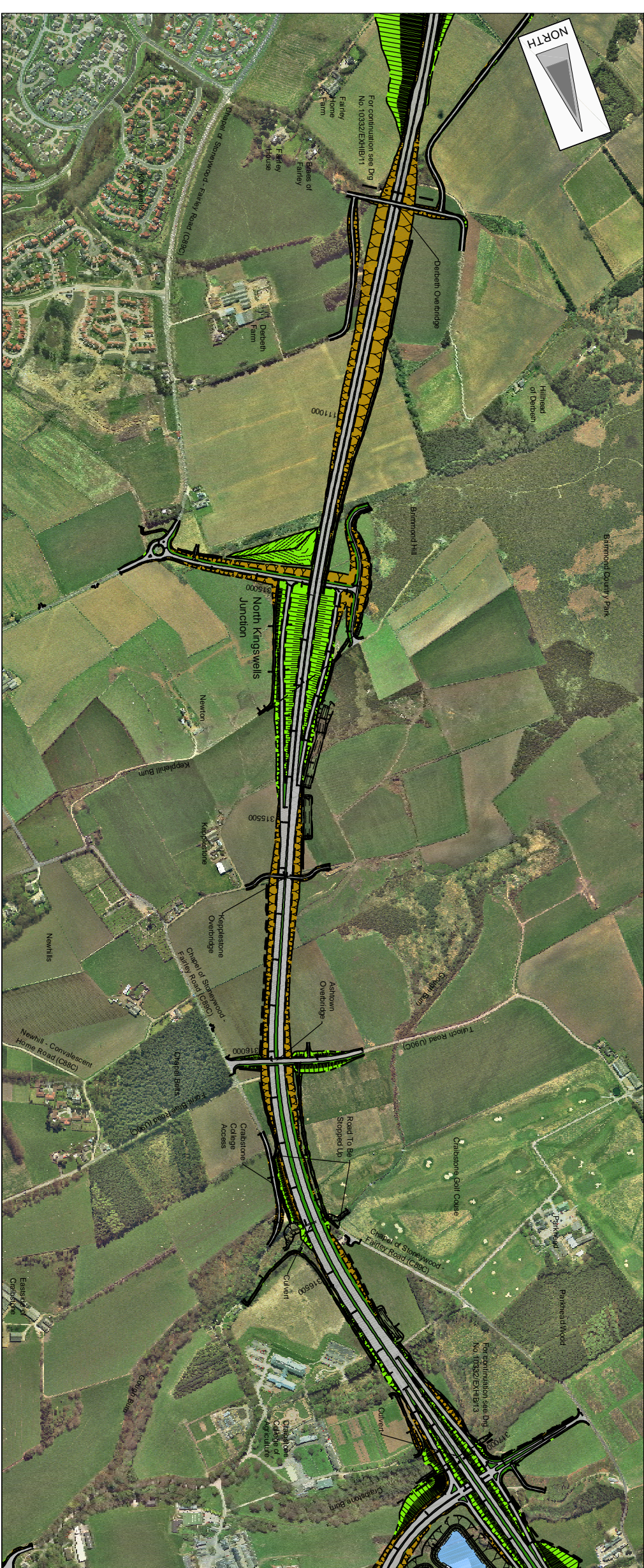

**Notes**  
 These drawings are for information only. The layout shown on the plans is indicative only and it may be subject to further design development. These proposals do not show all mitigation.

**Legend**

- Special Area of Conservation (SAC)
- Site of Special Scientific Interest (SSSI)
- District Wildlife Sites (DWS)
- Areas of Landscape Significance
- Site of Interest to Natural Science (SINS)
- Study of Environmentally Sensitive Areas (SSSA)
- Woodland
- Scheduled Ancient Monument (SAM)
- Watercourses
- Waterbodies
- National Cycle Route
- Residential Areas
- Existing Roads
- Buildings to be Demolished
- Proposed Road
- Embankment
- Cutting
- Grass Verges
- Detention Basin/Treatment Ponds

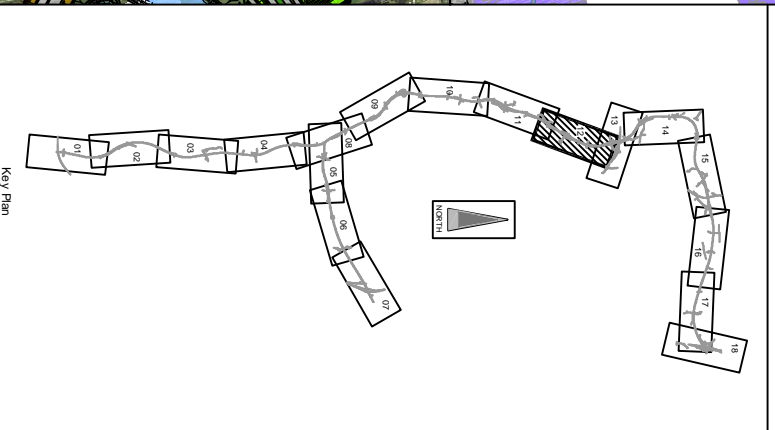

**JACOBS**  
 Jacobs Engineering Group Inc.  
 14000 Hillside Drive, Suite 200  
 Dallas, TX 75244, USA  
 Tel: +1(409)141 204 2511 Fax: +1(409)141 228 3009  
 www.jacobs.com

**Herberton Western Peripheral Route**

**EXHIBITION DRAWINGS**  
**SHEET 12 OF 18**  
 CH. 110500 - CH. 111400  
 AND CH. 315000 - CH. 317000

**PRELIMINARY DO NOT SCALE**

Scale: 1:5000 @ A1

Jacobs No: 10332

Drawing number: 10332/EXHIB/12

Rev: 0