



Forth Crossing Bridge Constructors

HOCHTIEF Solutions
American Bridge International
DRAGADOS
Morrison Construction

Dear Neighbour,

We are writing to provide you with notice of planned works on the Forth Replacement Crossing (FRC).

FCBC, the Principal Contractor working on the FRC on behalf of Transport Scotland is progressing the construction of the replacement B800 bridge and approach roads which are programmed to open to traffic later this summer.

In order to achieve completion of the approaches to the B800 bridge we will, in the first instance, divert south bound traffic over the new bridge onto the new south bound lane of the realigned B800. Meanwhile we will keep north bound traffic running on the existing north bound lane of the existing bridge to allow us to construct the new north bound lane between these two lanes – i.e. adjacent to the new south bound lane.

The attached Sketch Ref 30388-FCBC-B800-SOUTH Phase 4-TM-001 shows the proposed temporary traffic management layout.

South bound traffic exiting Dundas Castle and Dundas Home Farm will be required to turn left, go north to Ferrymuir roundabout and perform a U-turn around the roundabout to travel south. No right turn will be permitted exiting these roads for a period of approximately three weeks. Traffic from the north wishing to access Dundas Castle and Dundas Home Farm will be permitted to turn right into these entrances.

We are targeting activating this arrangement during week commencing 6th July 2015.

Once the new approaches are completed we will open the new road to traffic and complete the tie-in work at either end of the realigned road, in the off-peak period, under temporary traffic lights.

Please accept our apologies in advance if the arrangements described will cause you any inconvenience.

For up to date information on the project please see Transport Scotland's FRC project website www.forthreplacementcrossing.info. Should you have any queries, please contact our email enquiries@forthreplacementcrossing.info or our Hotline on 0800 078 6910.

In addition, our Contact and Education Centre, located adjacent to the Forth Road Bridge offices on the south side of the existing Forth Road Bridge, is manned 09:00hrs to 17:00hrs Monday to Thursday, 09:00hrs to 16:00hrs on

Fridays and 10:00hrs to 16:00hrs on Saturdays to deal with enquiries and to supply information. Additionally, access to the Exhibition room in the building is available between 10am and 4pm each Saturday through to the end of October 2015 and there are also technical presentations on the last Friday of every month in the same period, all as advertised on the Project Website.

Issued to – Residents of Dundas Castle, Dundas Estate and Dundas Home Farm.

Issue date – 24th June 2015

Ref F75

1. ALL TRAFFIC MANAGEMENT TO COMPLY WITH CHAPTER 8 OF THE T.S.M.
2. ALL SIGNS TO COMPLY WITH THE DETAILS OF THE T.S.R.G.D. 2002

- LEGEND**
- 1000mm Traffic Cone
 - ⚡ Temporary traffic sign
 - Existing Road Alignment
 - Temporary Stop Line

CHAPTER 8 DETAILS

- DETAIL B** ⓑ
- 1) Single Dual carriageway 40m or more - 400mm traffic cones, spacing 1.5m.
 - 2) Single Dual carriageway 50m or more - 750mm traffic cones, spacing 1.5m.
 - 3) Dual carriageway national speed limit - 750mm traffic cones, spacing 1.5m, relaxation 3m.
- Notes:**
- 1) During darkness, warning lights to BS EN 12352:2006 should be provided in accordance with Table A1.3 (Appendix 1).
 - 2) 40' light towers 1.5m spacing, no relaxation.
 - 3) On highways and 40' 20' 20' with full procedure, 1m cones will be required for both standard and relaxation works for lead cones and the leading end of lane changes.
- DETAIL C1** ⓐ
- 1) Single Dual carriageway 40m or more - 400mm traffic cones.
 - 2) Single Dual carriageway 50m or more - 750mm traffic cones.
- Notes:**
- 1) During darkness, warning lights to BS EN 12352:2006 should be provided in accordance with Table A1.3 (Appendix 1).
 - 2) For relaxation to Detail C1 see Table A1.3 (Appendix 1).

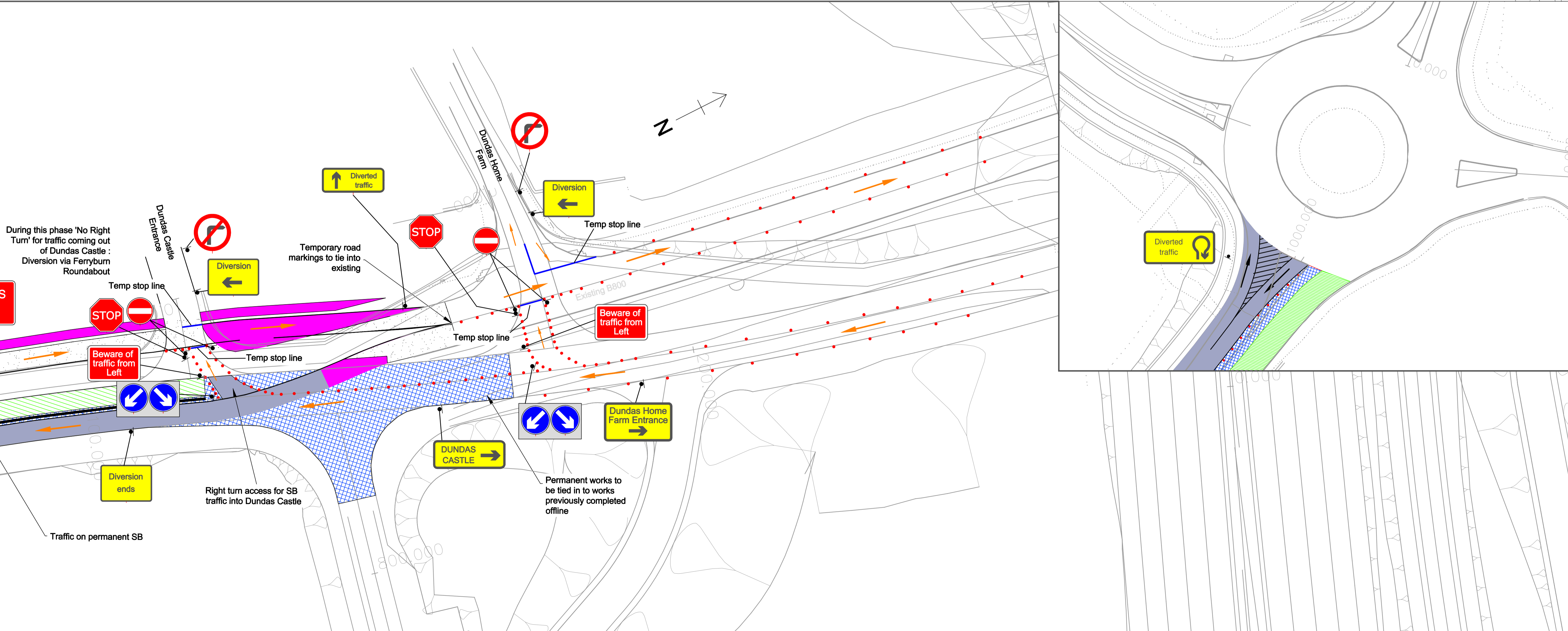
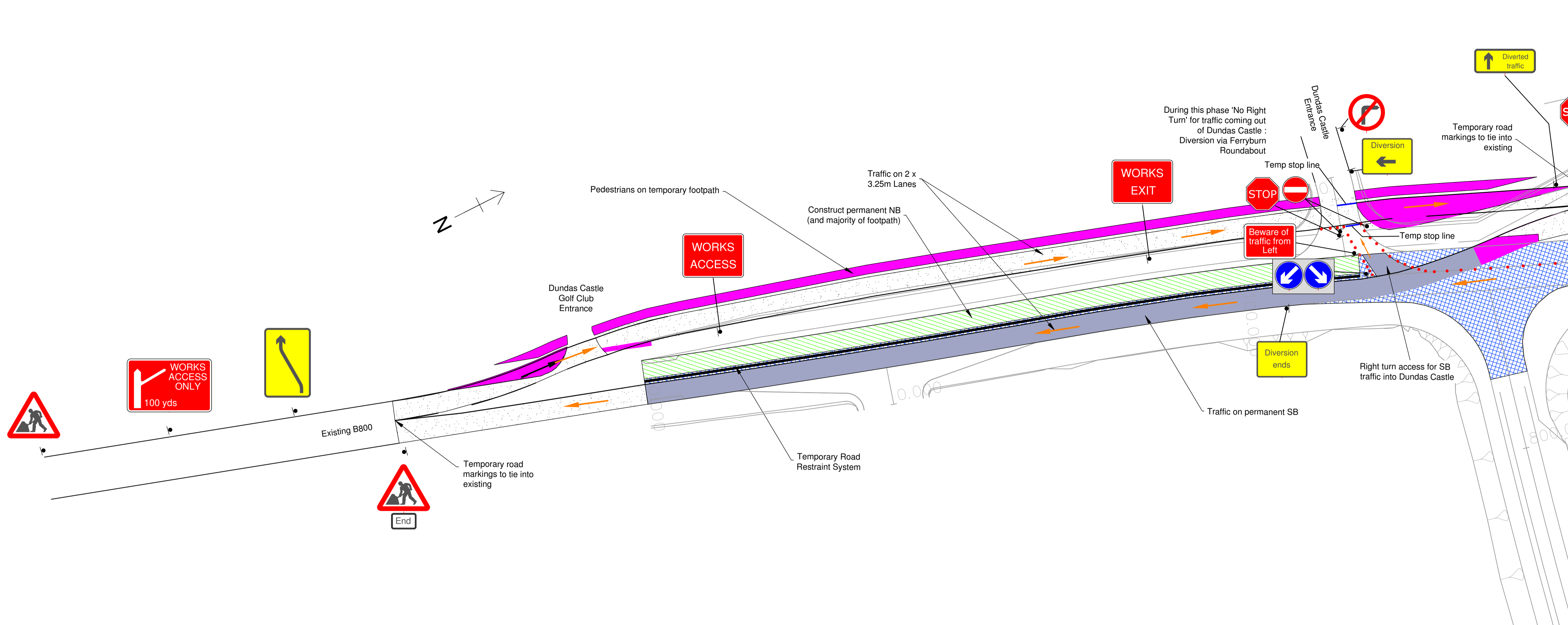

Rev	Date	Revision	Rev By	Checkd by

Class One Traffic Management Ltd.
 Class One House
 Seabegs Road,
 Bonnybridge,
 FK4 2AQ
 Tel : 01324 810222
 Fax : 01324 810444
 www.classone.org
 mail@classone.org

Drawn By : AMCD Checked By : AMCD
 Scale : NTS Date : 23.6.15

MAIN CONTRACTOR : FCBC
B800 SOUTH PHASE 4
TRAFFIC MANAGEMENT LAYOUT
NEW ALIGNMENT

Drawing No : 30388/B800 NORTH - PHASE 4/TM-001
 Original Drawing Size 1189x841 (A0)
 Revision :