

**CONTRACT DRAWING**

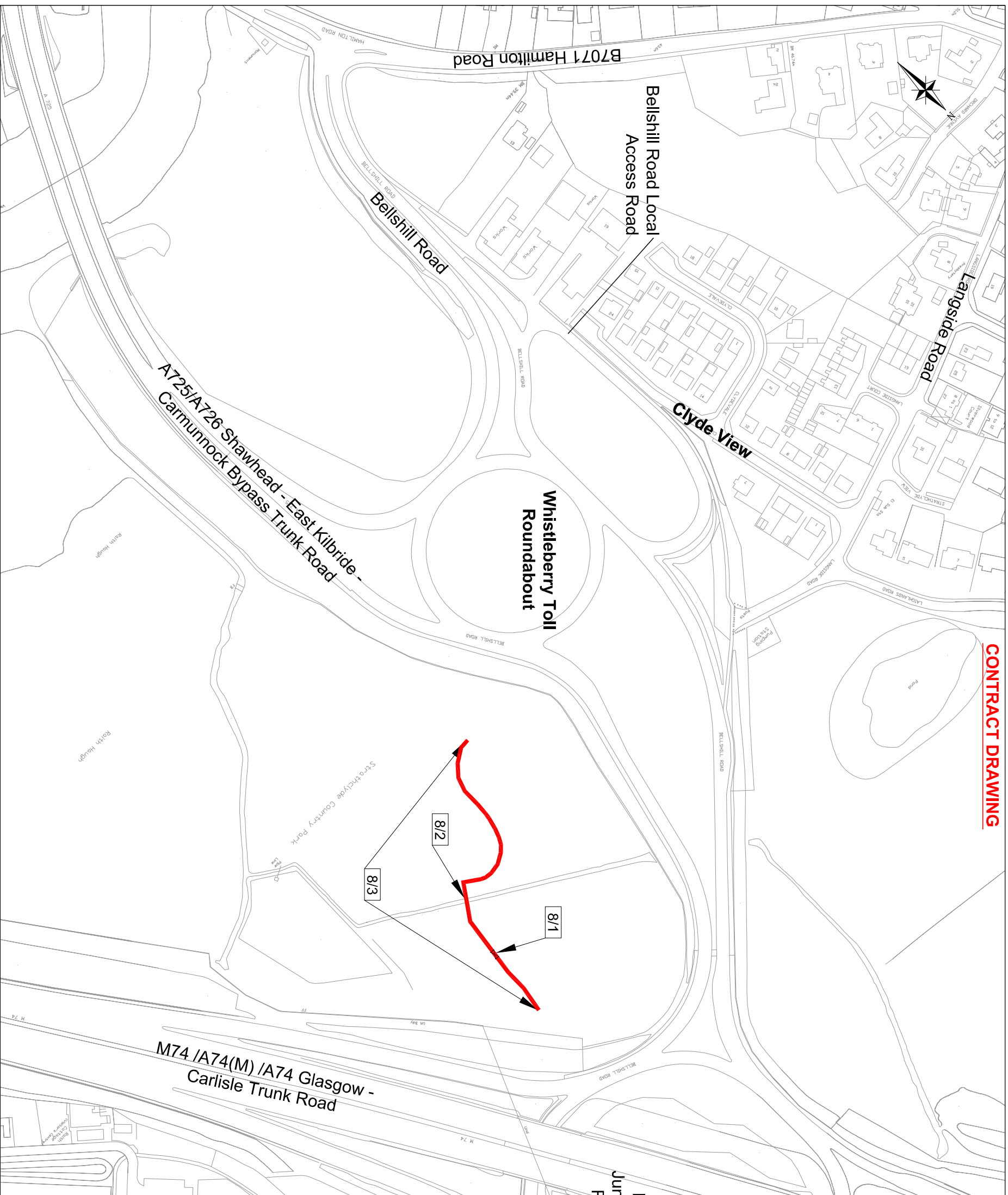

Accommodation Works Reference	Accommodation Works Construction Details Reference Drawing (where applicable)
8/1	Gated Access
8/2	Water Gate
8/3	Boundary Fencing

**NOTES :**

- FOR KEY PLEASE SEE DRAWING M8MFJV/AWC/0/000
- ACCOMMODATION WORKS REFERENCE NUMBER AS DETAILED IN APPENDIX 1/15 OF THE SPECIFICATION 2/1

**ENGINEER**

**Mouchel FAIRHURST**

IN ASSOCIATION WITH

**SIAS amec**

**DRAWING TITLE**

Accommodation Works  
South Lanarkshire Council  
Sheet 1 of 2

**SCALE** 1:2500 AT A3

**DRAWING NO** M8MFJV/AW/2/008

**REV** A

**CLIENT**

**PROJECT TITLE**

M74 Junction 5, Raith

REV	REVISIONS	BY	CHKD	APPD	DATE
A	CONTRACT FENCE ADDED TO SUDS POND	CF	DM	NB	Jan 12

**AMENDMENTS**

DESIGN BY:	DATE:	CHECKED BY:	DATE:
RH	04/09	MAB	04/09
DRAWN BY:	DATE:	APPROVED BY:	DATE:
RH	04/09	WW	04/09

This map is based upon Ordnance Survey material with the permission of Ordnance Survey on behalf of the Controller of the Majesty's Stationery Office (C) Crown Copyright 2011. Any material reproduced here without the permission of Ordnance Survey may lead to prosecution or civil or criminal liability.

DRAFT	PRELIMINARY	TENDER	CONTRACT
		<input checked="" type="checkbox"/>	