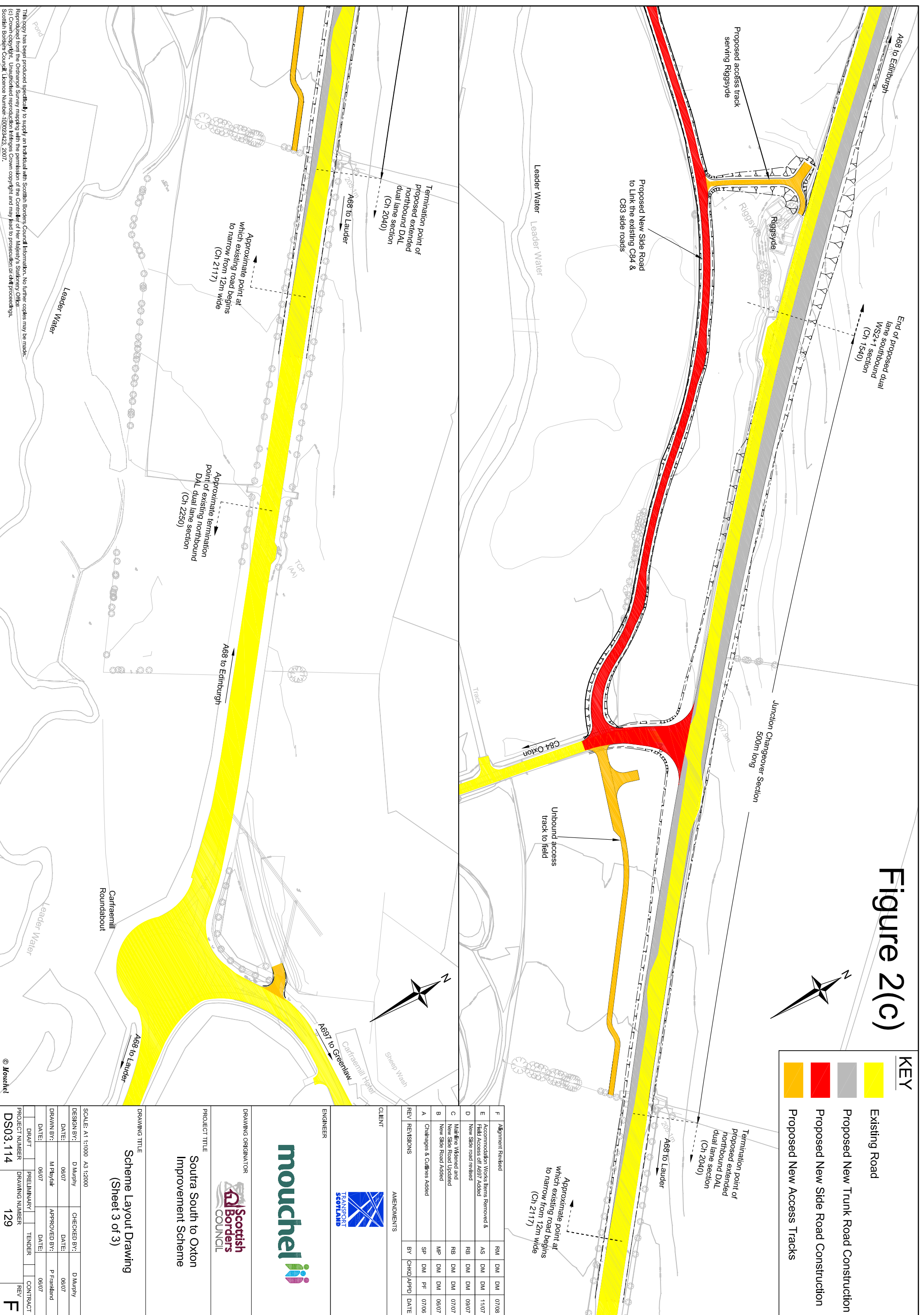

Figure 2(c)



KEY

	Existing Road
	Proposed New Trunk Road Construction
	Proposed New Side Road Construction
	Proposed New Access Tracks

AMENDMENTS

REV	REVISIONS	BY	CHKD	APPD	DATE
F	Alignment Revised	RM	DM	DM	07/08
E	Accommodation Works Items Removed & Field Access off A697 Added	AS	DM	DM	11/07
D	New Side road revised	RB	DM	DM	09/07
C	Manhole Widened and New Side Road Updated	RB	DM	DM	07/07
B	New Side Road Added	MP	DM	DM	06/07
A	Challenges & Cullins Added	SP	DM	PF	07/06

CLIENT

TRANSPORT SCOTLAND

ENGINEER

mouchel

Scottish Borders COUNCIL

PROJECT TITLE

Soutra South to Oxton Improvement Scheme

DRAWING TITLE

Scheme Layout Drawing (Sheet 3 of 3)

SCALE: A1 1:1000 A3 1:2000

DESIGN BY:	CHECKED BY:	DESIGN DATE:	CHECKED DATE:
D Murphy	D Murphy	06/07	06/07
DRAWN BY:	APPROVED BY:	DRAWN DATE:	APPROVED DATE:
M Poyall	P Frandland	06/07	06/07
DRAFT	PRELIMINARY	TENDER	CONTRACT
PROJECT NUMBER: DSO3.114	DRAWING NUMBER: 129	REV: F	

This copy has been produced specifically to supply an individual with Scottish Borders Council Information. No further copies may be made. Reproduced from the Ordnance Survey mapping with the permission of the Controller of Her Majesty's Stationery Office. (c) Crown copyright. Unauthorised reproduction infringes Crown copyright and may lead to prosecution or civil proceedings. Scottish Borders Council. Licence Number: 100029423. 2007.