



Woodlee - Lowland Hill and Valley Farmland





Duloch - Lowland Hill and Valley Farmland

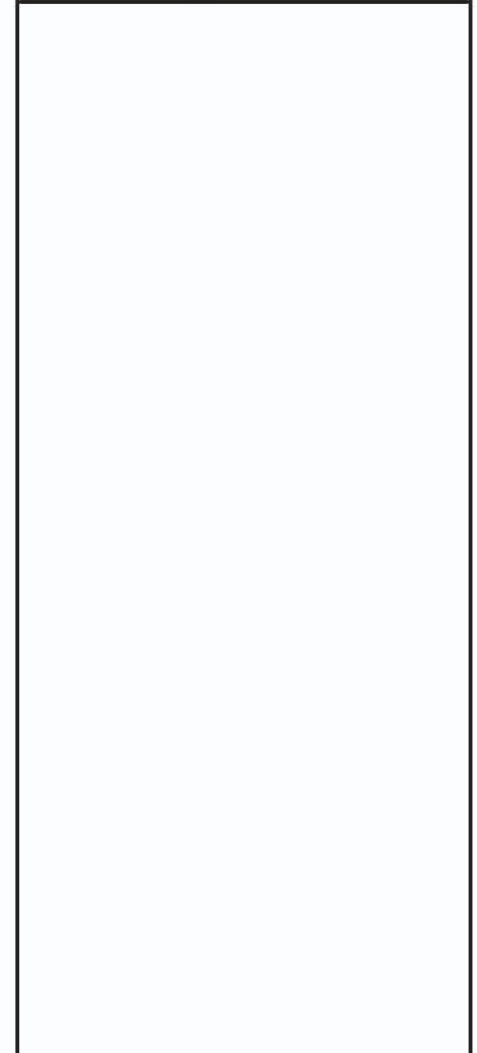
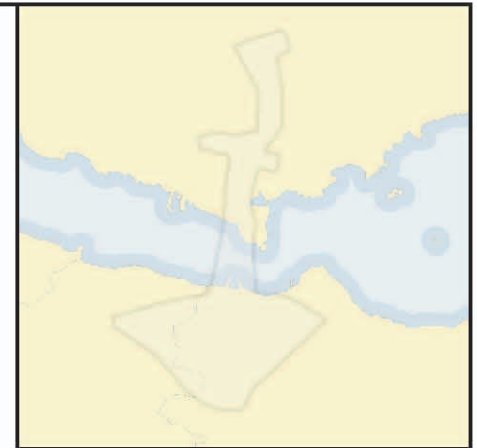

Inverkeithing Farmland - Lowland Hill and Valley Farmland



Client		
 An agency of  The Scottish Government		
JACOBS 		
Project		
FORTH REPLACEMENT CROSSING		
Drawing title		
Landscape Character Area Photos		
Drawing Status		
FINAL		
Scale	N/A @ A3	DO NOT SCALE
Client no.	RD001675	
Drawing number	FIGURE 10.2a	Rev 0
<small>This drawing is not to be used in whole or part other than for the intended purpose and project as defined on this drawing. Refer to the contract for full terms and conditions.</small>		



Duddingston - Lowland Hill and Valley Farmland



Craigbrae - Lowland Hill and Valley Farmland



Client			
 An agency of  The Scottish Government			
JACOBS 			
Project			
FORTH REPLACEMENT CROSSING			
Drawing title			
Landscape Character Area Photos			
Drawing Status			
FINAL			
Scale	N/A	@ A3	DO NOT SCALE
Client no.	RD001675		
Drawing number	FIGURE 10.2b		
			Rev 0
This drawing is not to be used in whole or part other than for the intended purpose and project as defined on this drawing. Refer to the contract for full terms and conditions.			



Craigie - Wooded Lowland Hill and Valley



North Inverkeithing - Wooded Lowland Hill and Valley

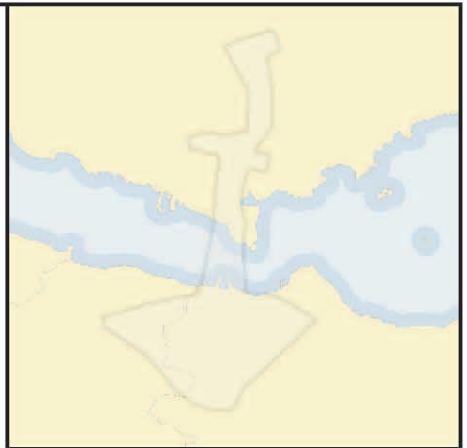

Client			
 An agency of  The Scottish Government			
JACOBS 			
Project FORTH REPLACEMENT CROSSING			
Drawing title Landscape Character Area Photos			
Drawing Status FINAL			
Scale	N/A	@ A3	DO NOT SCALE
Client no.	RD001675		
Drawing number	FIGURE 10.2c		Rev 0
This drawing is not to be used in whole or part other than for the intended purpose and project as defined on this drawing. Refer to the contract for full terms and conditions.			



Humbie - Wooded Lowland Hill and Valley

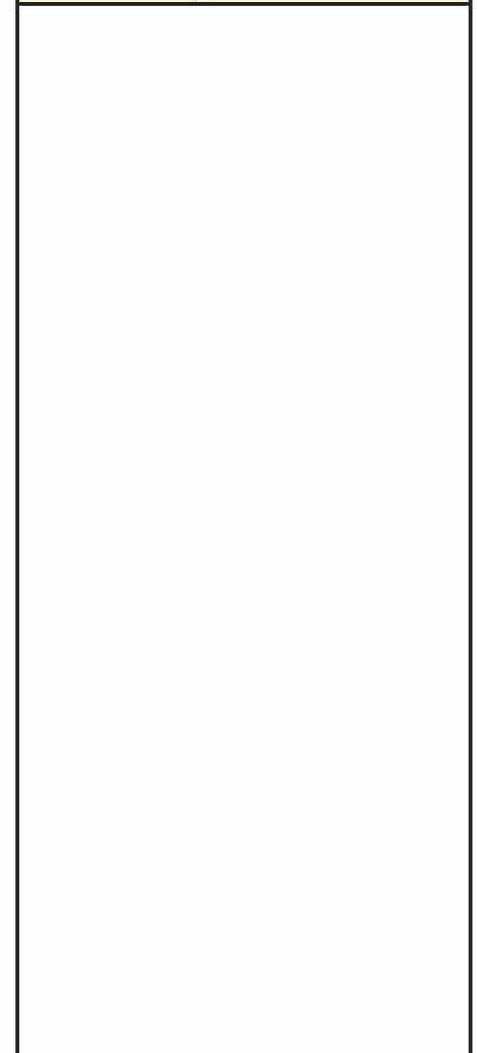
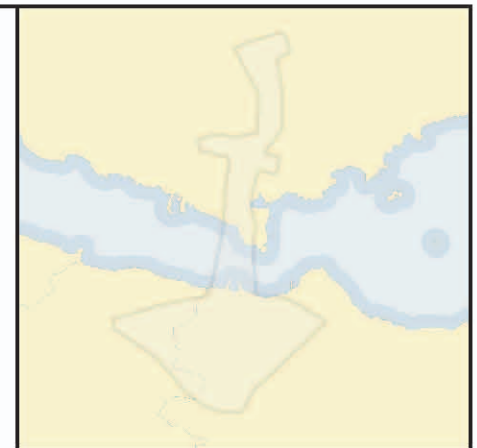

Client		
 An agency of  The Scottish Government		
JACOBS 		
Project		
FORTH REPLACEMENT CROSSING		
Drawing title		
Landscape Character Area Photos		
Drawing Status		
FINAL		
Scale	N/A @ A3	DO NOT SCALE
Client no.	RD001675	
Drawing number	FIGURE 10.2d	Rev 0
This drawing is not to be used in whole or part other than for the intended purpose and project as defined on this drawing. Refer to the contract for full terms and conditions.		



Letham Hill - Coastal Hill



Castlandhill - Coastal Hill





Ferry Hills - Coastal Hill

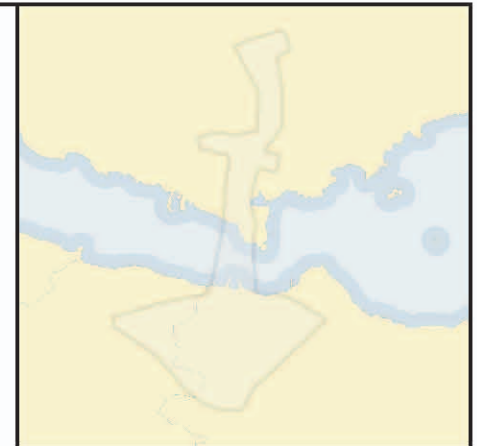

North Queensferry - Coastal Flat



Fordell - Designed Wooded Landscape

Client		
 An agency of  The Scottish Government		
JACOBS 		
Project		
FORTH REPLACEMENT CROSSING		
Drawing title		
Landscape Character Area Photos		
Drawing Status		
FINAL		
Scale	N/A @ A3	DO NOT SCALE
Client no.	RD001675	
Drawing number	FIGURE 10.2e	Rev 0
This drawing is not to be used in whole or part other than for the intended purpose and project as defined on this drawing. Refer to the contract for full terms and conditions.		



Hopetoun - Designed Wooded Landscape



Dalmeny - Designed Wooded Landscape





Dundas - Designed Wooded Landscape

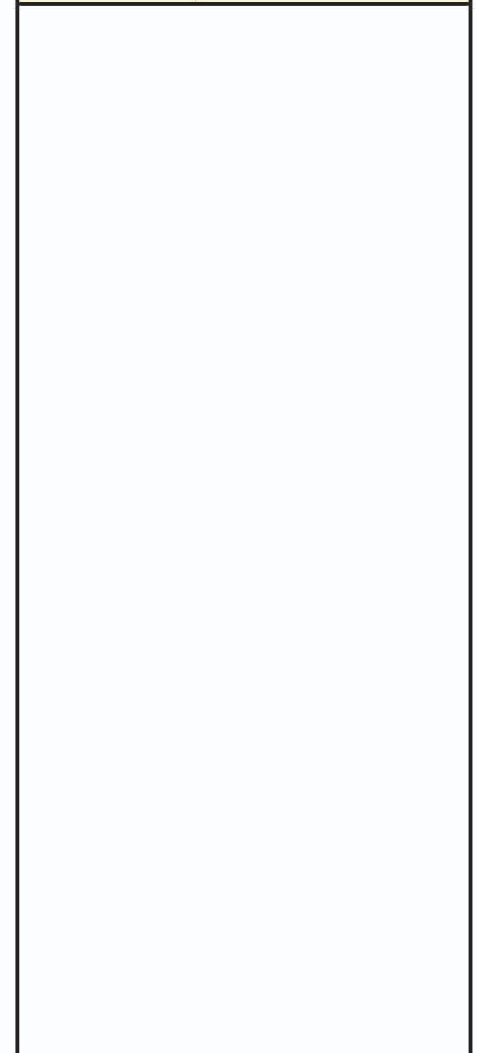
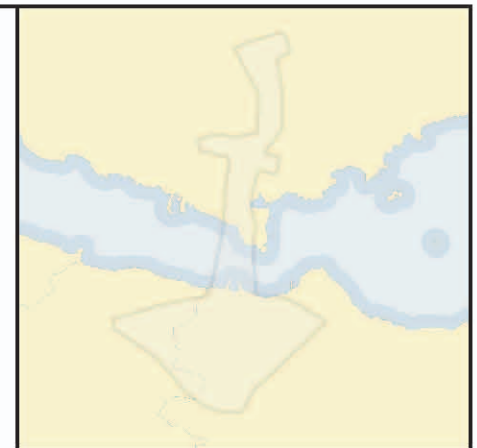

Newliston - Designed Wooded Landscape



Client		
 An agency of  The Scottish Government		
JACOBS 		
Project		
FORTH REPLACEMENT CROSSING		
Drawing title		
Landscape Character Area Photos		
Drawing Status		
FINAL		
Scale	N/A @ A3	DO NOT SCALE
Client no.	RD001675	
Drawing number	FIGURE 10.2f	Rev 0
This drawing is not to be used in whole or part other than for the intended purpose and project as defined on this drawing. Refer to the contract for full terms and conditions.		



Craigton - Disturbed Farmland



River Almond - Lowland Plain



Overton - Lowland Plain



Firth of Forth

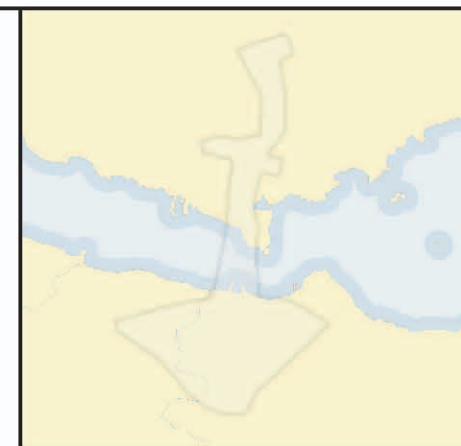

Client

 An agency of  The Scottish Government

JACOBS **ARUP**

Project
FORTH REPLACEMENT CROSSING

Drawing title
 Landscape Character
 Area Photos

Drawing Status	FINAL		
Scale	N/A	@ A3	DO NOT SCALE
Client no.	RD001675		
Drawing number	FIGURE 10.2g		Rev 0

This drawing is not to be used in whole or part other than for the intended purpose and project as defined on this drawing. Refer to the contract for full terms and conditions.



Dunfermline - Urban



Rosyth - Urban



Dalgety Bay - Urban



Inverkeithing - Urban

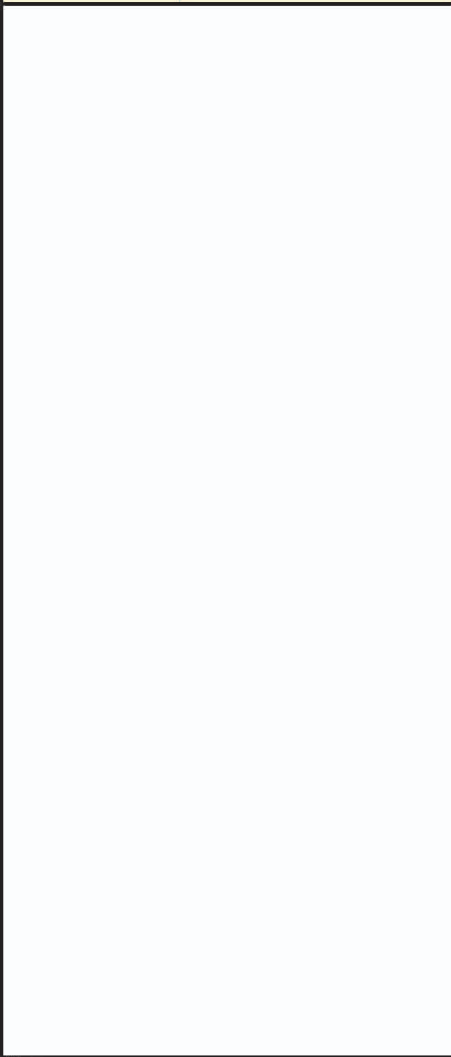





TRANSPORT
SCOTLAND

An agency of



The Scottish Government

Project

FORTH REPLACEMENT CROSSING

Drawing title

Landscape Character
Area Photos

Drawing Status	FINAL		
Scale	N/A	@ A3	DO NOT SCALE
Client no.	RD001675		
Drawing number	FIGURE 10.2h		Rev 0

This drawing is not to be used in whole or part other than for the intended purpose and project as defined on this drawing. Refer to the contract for full terms and conditions.



North Queensferry - Urban



South Queensferry - Urban





Kirkliston - Urban

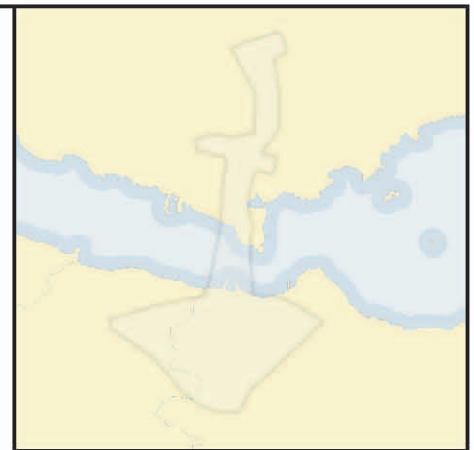

Inverkeithing Industrial Estate - Industrial



Client			
 An agency of  The Scottish Government			
JACOBS 			
Project			
FORTH REPLACEMENT CROSSING			
Drawing title			
Landscape Character Area Photos			
Drawing Status			
FINAL			
Scale			
N/A @ A3 DO NOT SCALE			
Client no.			
RD001675			
Drawing number			
FIGURE 10.2i			Rev
			0
This drawing is not to be used in whole or part other than for the intended purpose and project as defined on this drawing. Refer to the contract for full terms and conditions.			



South Inverkeithing Bay - Industrial





Rosyth Industrial Area - Industrial



Existing Road Corridor



Client			
 An agency of 			
JACOBS 			
Project			
FORTH REPLACEMENT CROSSING			
Drawing title			
Landscape Character Area Photos			
Drawing Status			
FINAL			
Scale	N/A	@ A3	DO NOT SCALE
Client no.	RD001675		
Drawing number	FIGURE 10.2j		
			Rev 0
This drawing is not to be used in whole or part other than for the intended purpose and project as defined on this drawing. Refer to the contract for full terms and conditions.			