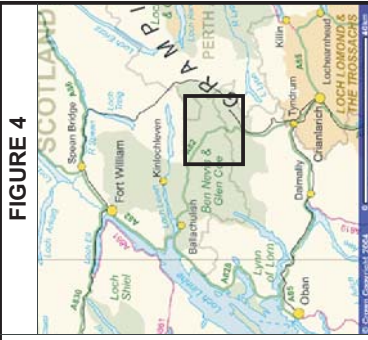
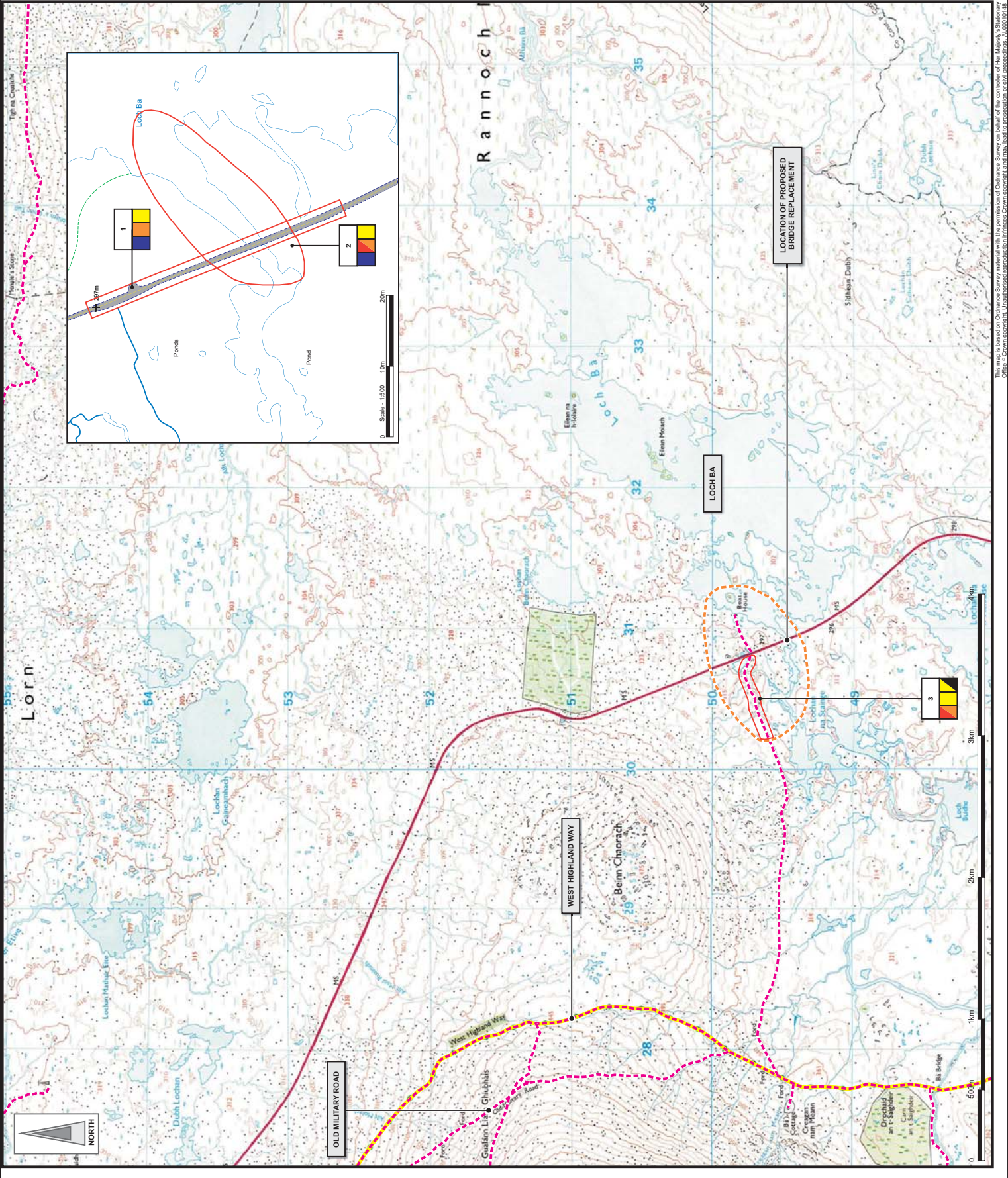

FIGURE 4



- LEGEND**
- Footpaths
 - National Trail / Long Distance Route, Recreational Route
 - Visual Receptors
 - Study Area
 - Visual Receptors
- Receptor Number
- Impact During Construction
- Impact WYO
- Impact Summer 15 Yrs
- Severe Adverse Impact
 - Substantial Adverse Impact
 - Moderate Adverse Impact
 - Slight Adverse Impact
 - Negligible Impact

Scotland TransServ
A Balmuir Beatty Mouchell Joint Venture

Client: TRANSPORT SCOTLAND

Project: Ba Bridge Replacement, Rannoch Moor

Title: Footpaths and Visual Receptors

Drawing Status: CONSULTATION

Figure No: **FIGURE 4**

Scale: 1:25,000

Revised: 12/11/2008

Scale: 1:25,000

Author: DM

Checked: JB

Approved: GF

This map is based on Ordnance Survey material with the permission of Ordnance Survey on behalf of the Controller of the Map. Its use in any other form without the permission of Ordnance Survey is prohibited. Ordnance Survey is a Crown copyright and may lead to production or sale proceedings. AL0010146