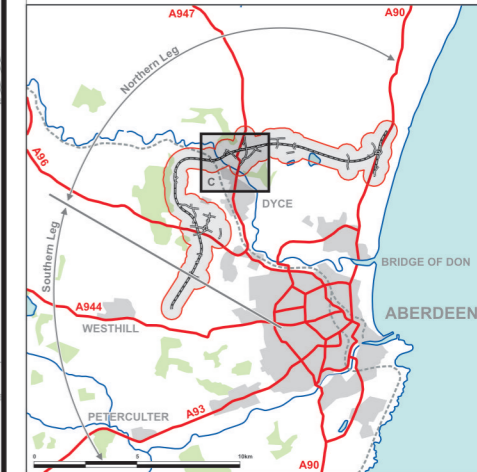
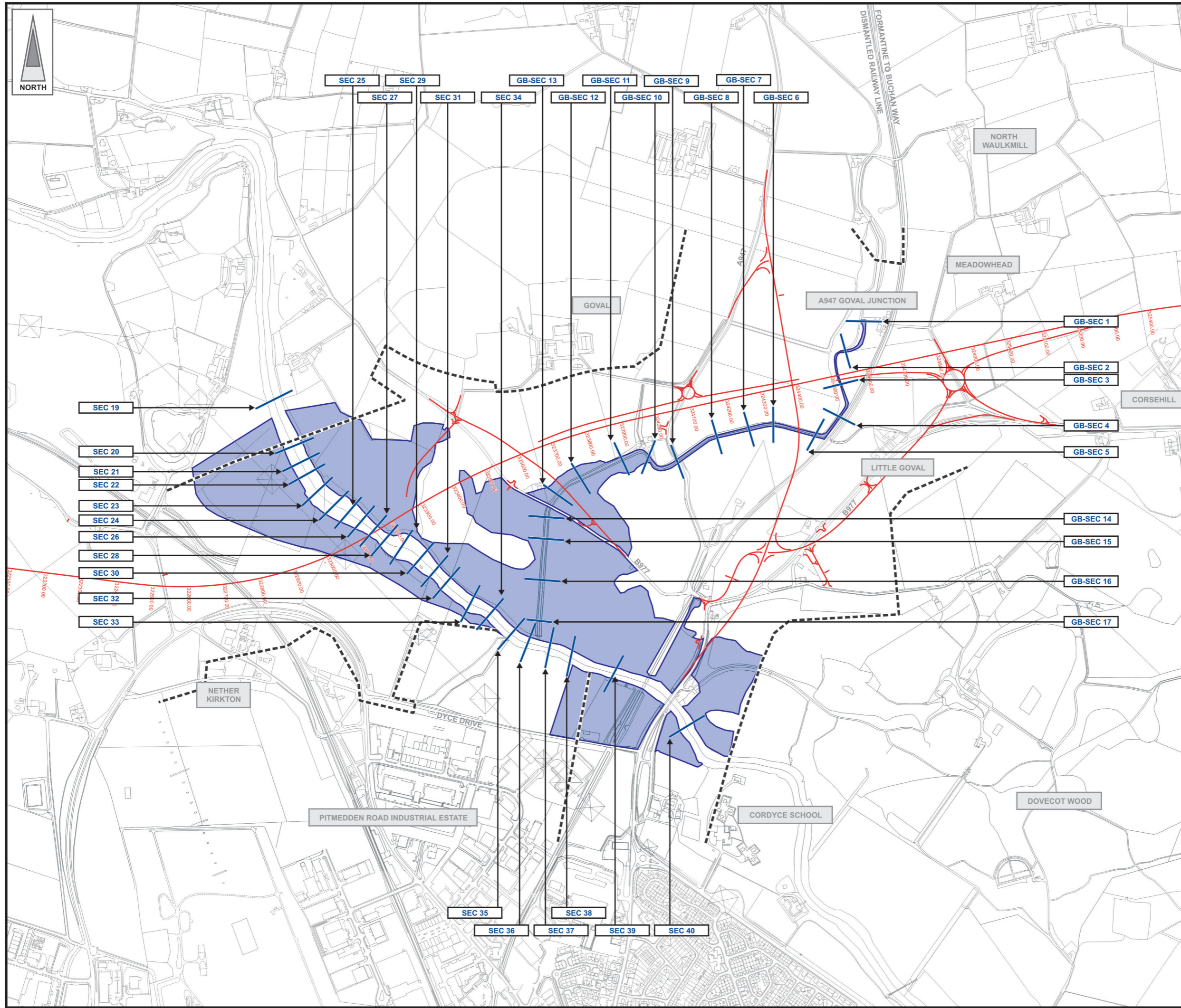





FIGURE 9.3c



LEGEND

-  Proposed Route
(Engineering Profile 04/05/07)
-  200 Year Flood Event
-  Extent of Available Detailed Topographic Survey
-  Section Locations

1. This map is reproduced from Ordnance Survey material with the permission of Ordnance Survey on behalf of the Controller of Her Majesty's Stationery Office Crown Copyright and may lead to prosecution or proceedings. Licence AL 100018148
2. The grid used is a local grid graphically fitted to the national grid.
3. All levels are in metres A.O.D (Newlyn)
4. The inundation outlines are drawn out based on results from ISIS based one-dimensional mathematics model of the River Dee
5. The information on this plan is indicative and not specific.
6. Amendments will be required in future to account for information gathered subsequently e.g changes in the hydrological response of the river or additional data arising from observed flood events.
7. It should be noted that certain locations shown may be at risk of flooding from other sources (piped drainage systems, water mains etc) and from other watercourses not modelled in this study.
8. Flood limits were drawn based on the water levels predicted at discrete points along the main channel and on flood points where appropriate. Interpolation is used to estimate water levels at all locations and therefore floodlines shown are INDICATIVE.
9. Flood limits have been derived from water levels predicted using a one-dimensional mathematical model of River Don representing 'typical' conditions.
10. Channel roughness used in the model represents average conditions without any blockages.
11. It is assumed that the embankments remain intact during flood events and act as an impermeable barrier.

JE JACOBS
 95 Bothwell Street, Glasgow, G2 7HX, UK
 Tel: 0141 204 2511 Fax: 0141 226 3109
 www.jacobsbabtie.com

Client			
Project	Aberdeen Western Peripheral Route Environmental Statement, Part B - Northern Leg		
Title	Indicative Extent of Flood Inundation 0.5% Annual Exceedance Probability River Don Sheet 1 of 1		
Drawing Status	FINAL		
JB No.	0010332		
Figure No.	FIGURE 9.3c	Revisions	
Scale	1:10,000	Date	July 2007
Drawn	RB	Checked	DR
		Approved	SH

Based upon the Ordnance Survey mapping with the permission of Ordnance Survey on behalf of the controller of Her Majesty's Stationery Office © Crown Copyright 2006. Unauthorised reproduction infringes Crown Copyright and may lead to prosecution or civil proceedings. Scottish Executive Licence number: SE100020540 (2007)

This drawing is not to be used in whole or part other than for the intended purpose and project as defined on this drawing. Refer to the contract for full terms and conditions. Maps produced by Jacobs UK Ltd. This map should NOT be rescaled. Copyright reserved.