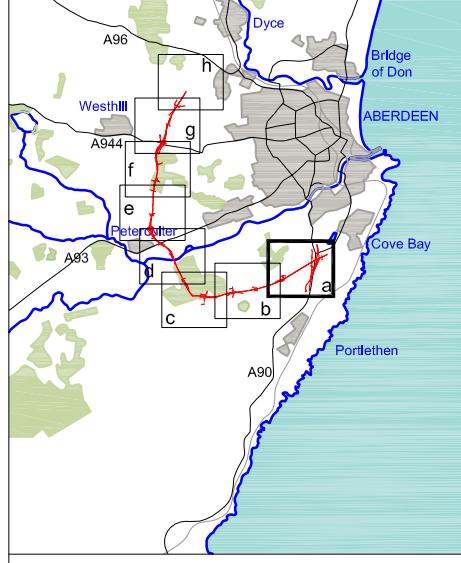

FIGURE 25.2a



LEGEND
 [Thick black line] Indicative Study Area
 (500m from centre of Proposed Route)
 (see separate sheet at end of Chapter)

Continued on Sheet 7 of 8 (Figure 25.2b)

Rev	Date	Purpose of Revision	Drwn	Chkd	Appd

JE JACOBS
 95 Bothwell Street, Glasgow, G2 7HX, UK
 Tel: 0141 204 2511 Fax: 0141 226 3109
 www.jacobstabble.com

Client: **Aberdeen Western Peripheral Route**

Project: **Aberdeen Western Peripheral Route
 Environmental Statement, Part C - Southern Leg**

Title: **Phase 1 Habitat Map
 Sheet 1 of 8**

Drawing Status	FINAL	Revisions	
JB No.	0010332	Date	July 2007
Figure No.	FIGURE 25.2a	Checked	CS
Scale	1:10,000	Approved	SH
Drawn	SHF		

This drawing is not to be used in whole or part other than for the intended purpose and project as defined on this drawing. Refer to the contract for full terms and conditions. Maps produced by Jacobs UK Ltd. This map should NOT be rescaled. Copyright reserved.

This map is based on Ordnance Survey material with the permission of Ordnance Survey on behalf of the controller of Her Majesty's Stationary Office. Crown copyright. Unauthorised reproduction infringes Crown copyright and may lead to prosecution or civil proceedings. Scottish Executive Licence Number, 100020540 (2007).

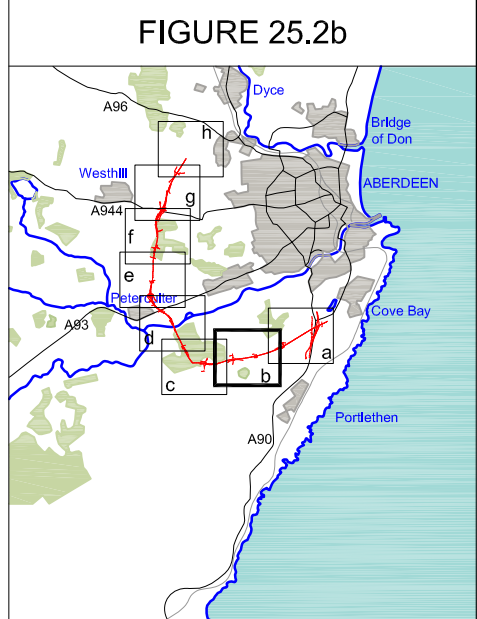
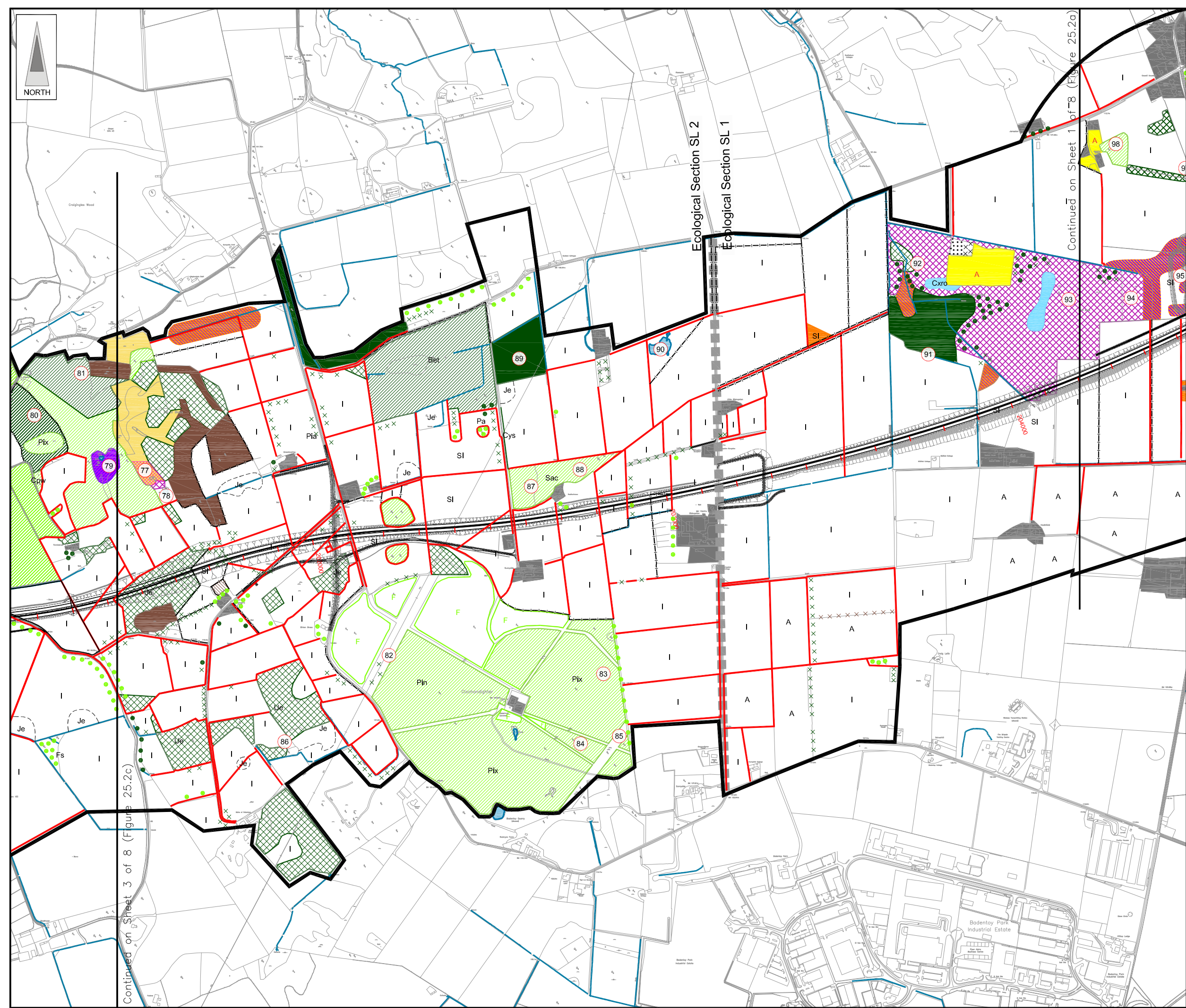

LEGEND

Indicative Study Area
(500m from centre of Proposed Route)

(see separate sheet at end of Chapter)

Rev	Date	Purpose of Revision	Drwn	Chkd	Appd

JE JACOBS
 95 Bothwell Street, Glasgow, G2 7HX, UK
 Tel: 0141 204 2511 Fax: 0141 226 3109
 www.jacobsbattle.com

Client: Aberdeen Western Peripheral Route

Project: Aberdeen Western Peripheral Route
 Environmental Statement, Part C - Southern Leg

Title: Phase 1 Habitat Map
 Sheet 2 of 8

Drawing Status	FINAL	Revisions	
JB No.	0010332	Date	July 2007
Figure No.	FIGURE 25.2b	Checked	SH
Scale	1:10,000	Approved	SH
Drawn	SHF		

This map is based on Ordnance Survey material with the permission of Ordnance Survey on behalf of the controller of Her Majesty's Stationery Office. Unauthorised reproduction infringes Crown copyright and may lead to prosecution or civil proceedings. Scottish Executive Licence Number, 100020540 (2007).

FIGURE 25.2c

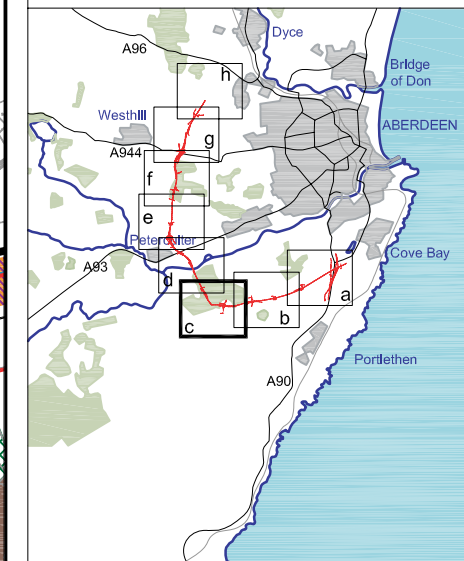

LEGEND
 Indicative Study Area
 (500m from centre of Proposed Route)
 (see separate sheet at end of Chapter)

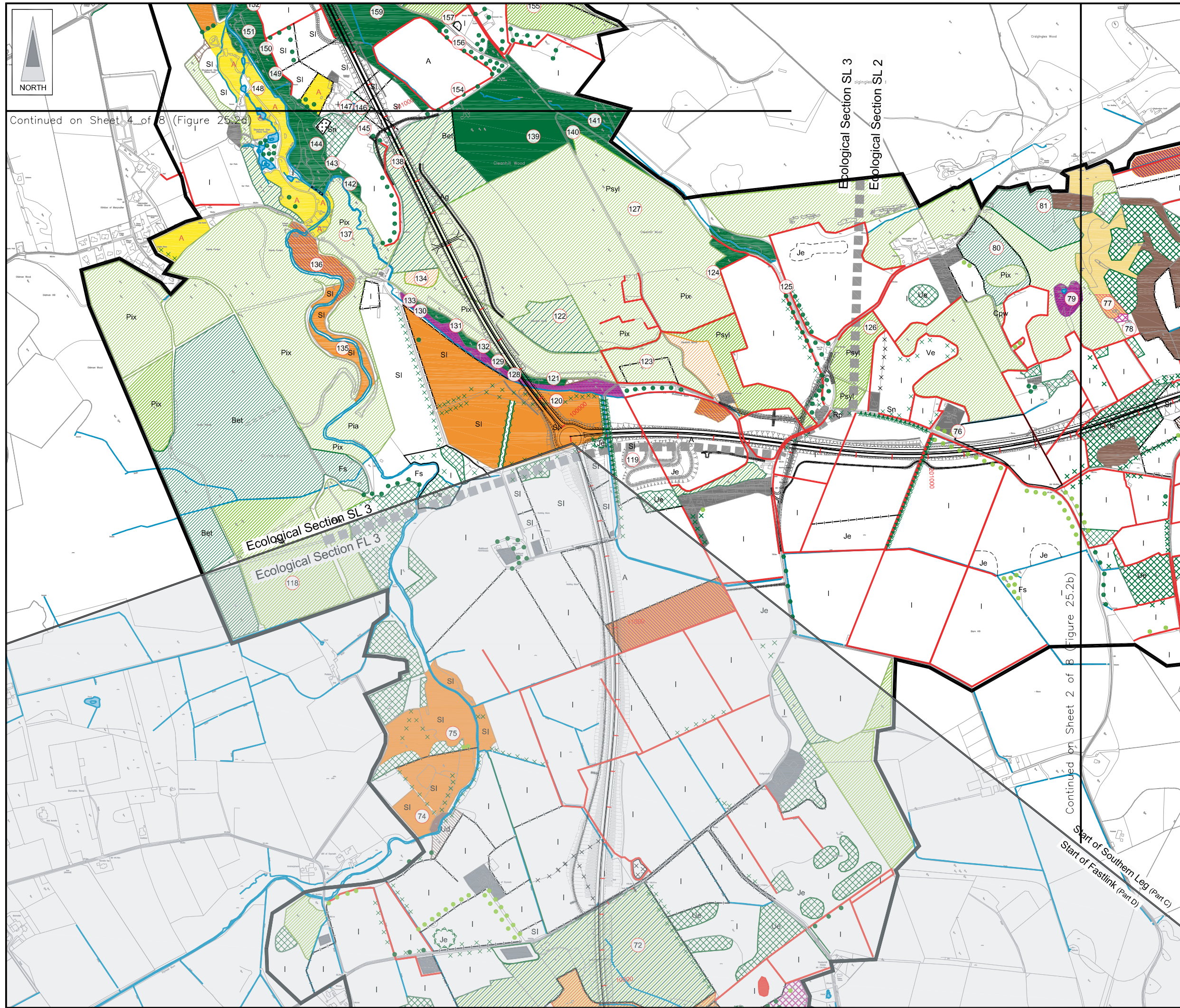

Rev	Date	Purpose of Revision	Drwn	Chkd	Appd

JE JACOBS
 95 Bothwell Street, Glasgow, G2 7HX, UK
 Tel: 0141 204 2511 Fax: 0141 226 3109
 www.jacobstabtie.com

Client **Aberdeen Western Peripheral Route**

Project **Aberdeen Western Peripheral Route
 Environmental Statement, Part C - Southern Leg**

Title **Phase 1 Habitat Map
 Sheet 3 of 8**

Drawing Status	FINAL	Revisions	
JB No.	0010332		
Figure No.	FIGURE 25.2c	Date	July 2007
Scale	1:10,000	Drawn	SHF
		Checked	CS
		Approved	SH

This drawing is not to be used in whole or part other than for the intended purpose and project as defined on this drawing. Refer to the contract for full terms and conditions. Maps produced by Jacobs UK Ltd. This map should NOT be rescaled. Copyright reserved.

This map is based on Ordnance Survey material with the permission of Ordnance Survey on behalf of the controller of Her Majesty's Stationary Office. Crown copyright. Unauthorised reproduction infringes Crown copyright and may lead to prosecution or civil proceedings. Scottish Executive Licence Number, 100020540 (2007).

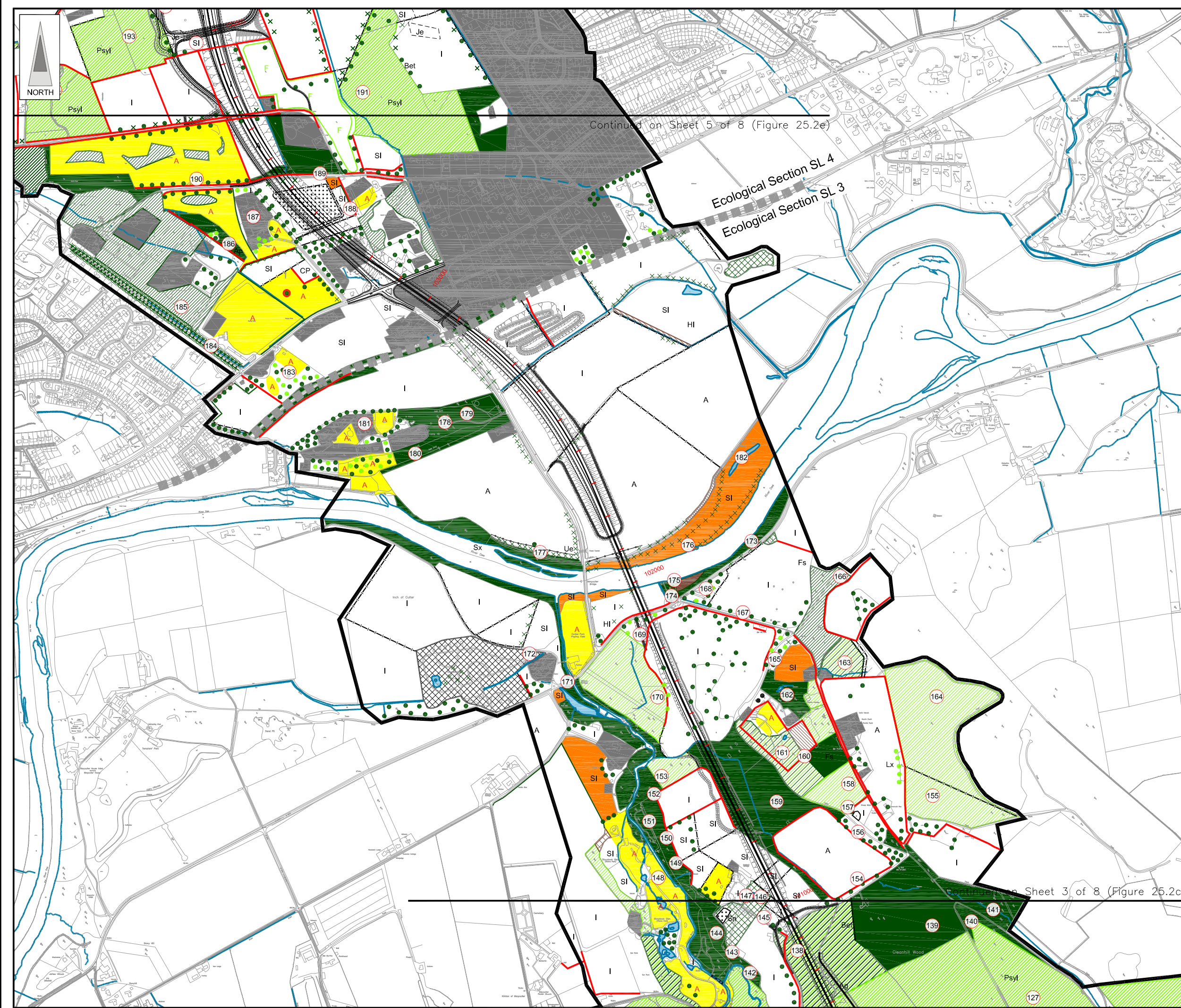
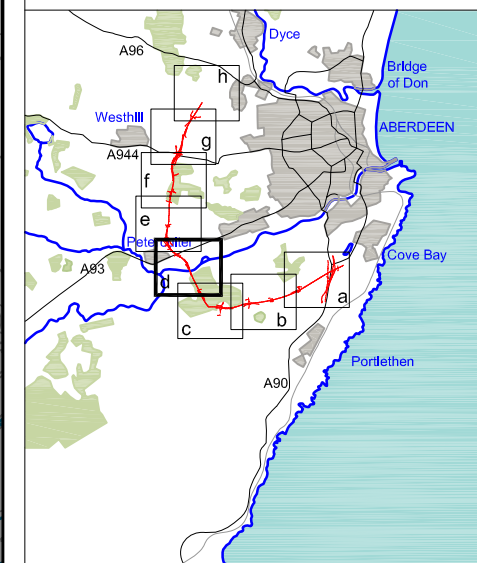

FIGURE 25.2d



LEGEND

Indicative Study Area
(500m from centre of Proposed Route)

(see separate sheet at end of Chapter)

Rev	Date	Purpose of Revision	Drwn	Chkd	Appd

JE JACOBS
 95 Bothwell Street, Glasgow, G2 7HX, UK
 Tel: 0141 204 2511 Fax: 0141 226 3109
 www.jacobstabble.com

Client: Aberdeen Western Peripheral Route

Project: Aberdeen Western Peripheral Route
 Environmental Statement, Part C - Southern Leg

Title: Phase 1 Habitat Map
 Sheet 4 of 8

Drawing Status	FINAL	Revisions	
JB No.	0010332	Date	July 2007
Figure No.	FIGURE 25.2d	Checked	CS
Scale	1:10,000	Approved	SH
Drawn	SHF		

This map is based on Ordnance Survey material with the permission of Ordnance Survey on behalf of the controller of Her Majesty's Stationary Office. Unauthorised reproduction infringes Crown copyright and may lead to prosecution or civil proceedings. Scottish Executive Licence Number, 100020540 (2007).

FIGURE 25.2e

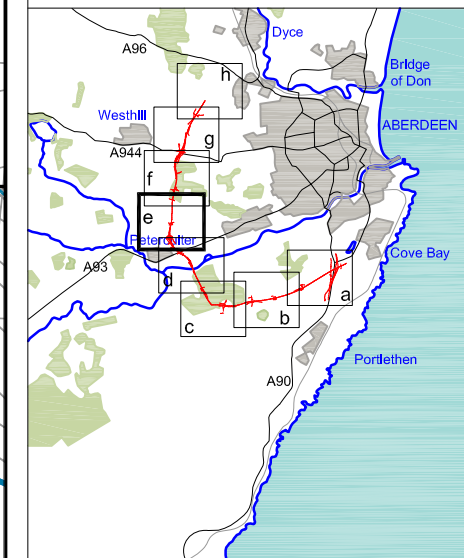

LEGEND

 Indicative Study Area
(500m from centre of Proposed Route)

(see separate sheet at end of Chapter)

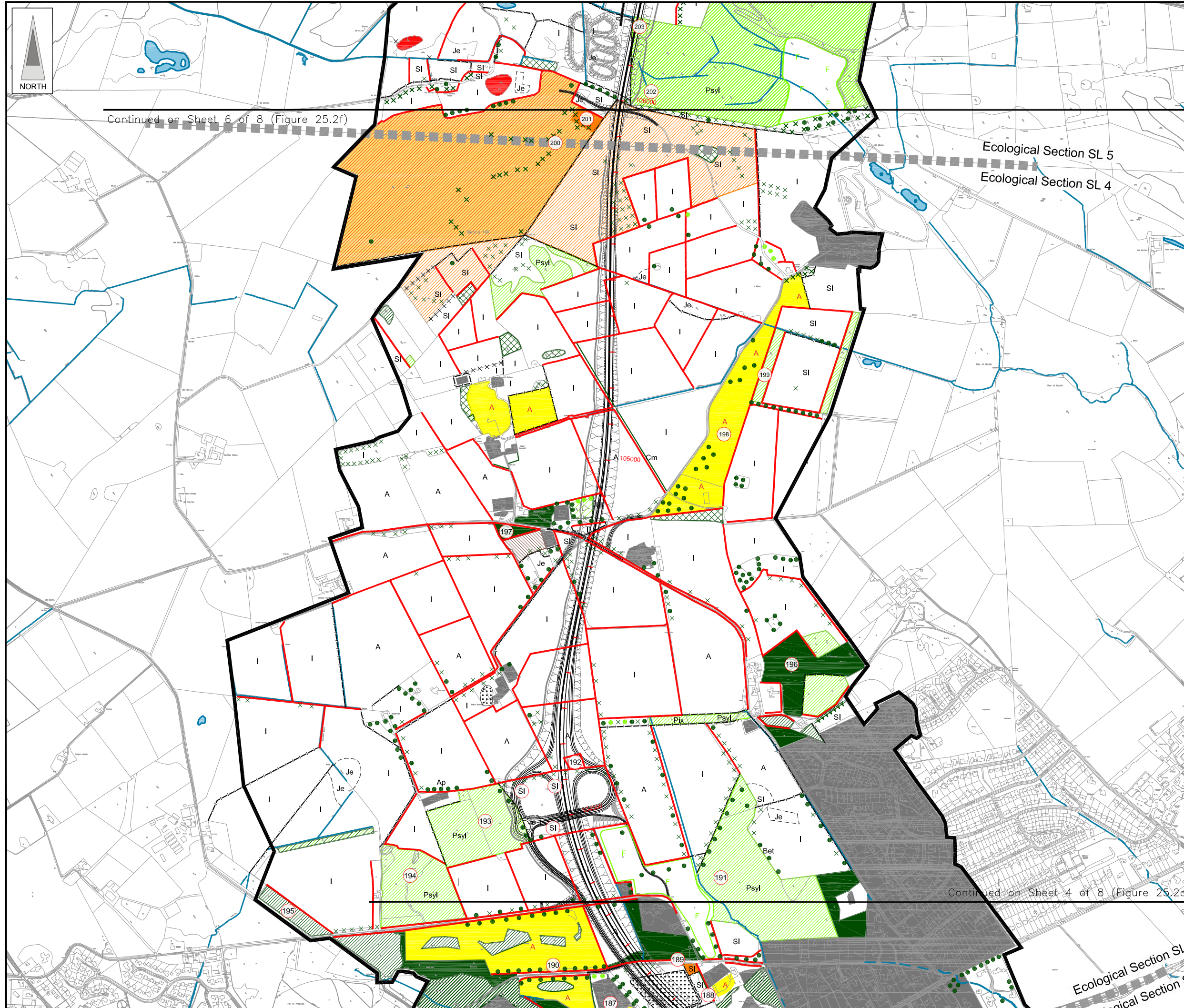

Rev	Date	Purpose of Revision	Drwn	Chkd	Appd

JE JACOBS
 95 Bothwell Street, Glasgow, G2 7HX, UK
 Tel: 0141 204 2511 Fax: 0141 226 3109
 www.jacobstablie.com

Client:  Aberdeen Western Peripheral Route

Project: Aberdeen Western Peripheral Route
 Environmental Statement, Part C - Southern Leg

Title: Phase 1 Habitat Map
 Sheet 5 of 8

Drawing Status	FINAL	Revisions	
JB No.	0010332	Date	July 2007
Figure No.	FIGURE 25.2e	Checked	CS
Scale	1:10,000	Approved	SH
Drawn	SHF		

This drawing is not to be used in whole or part other than for the intended purpose and project as defined on this drawing. Refer to the contract for full terms and conditions. Maps produced by Jacobs UK Ltd. This map should NOT be rescaled. Copyright reserved.

This map is based on Ordnance Survey material with the permission of Ordnance Survey on behalf of the controller of Her Majesty's Stationary Office. Crown copyright. Unauthorised reproduction infringes Crown copyright and may lead to prosecution or civil proceedings. Scottish Executive Licence Number, 100020540 (2007).

FIGURE 25.2f

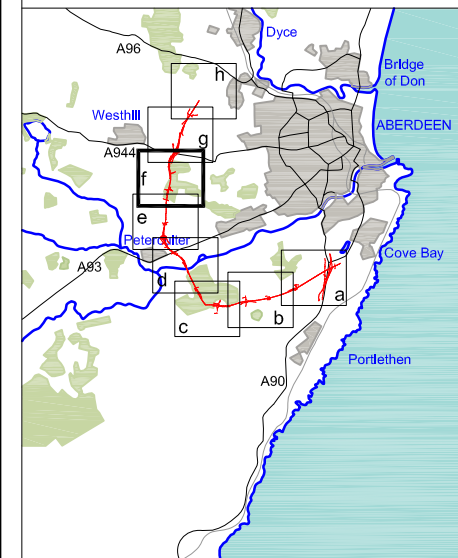

LEGEND

 Indicative Study Area
(500m from centre of Proposed Route)

(see separate sheet at end of Chapter)

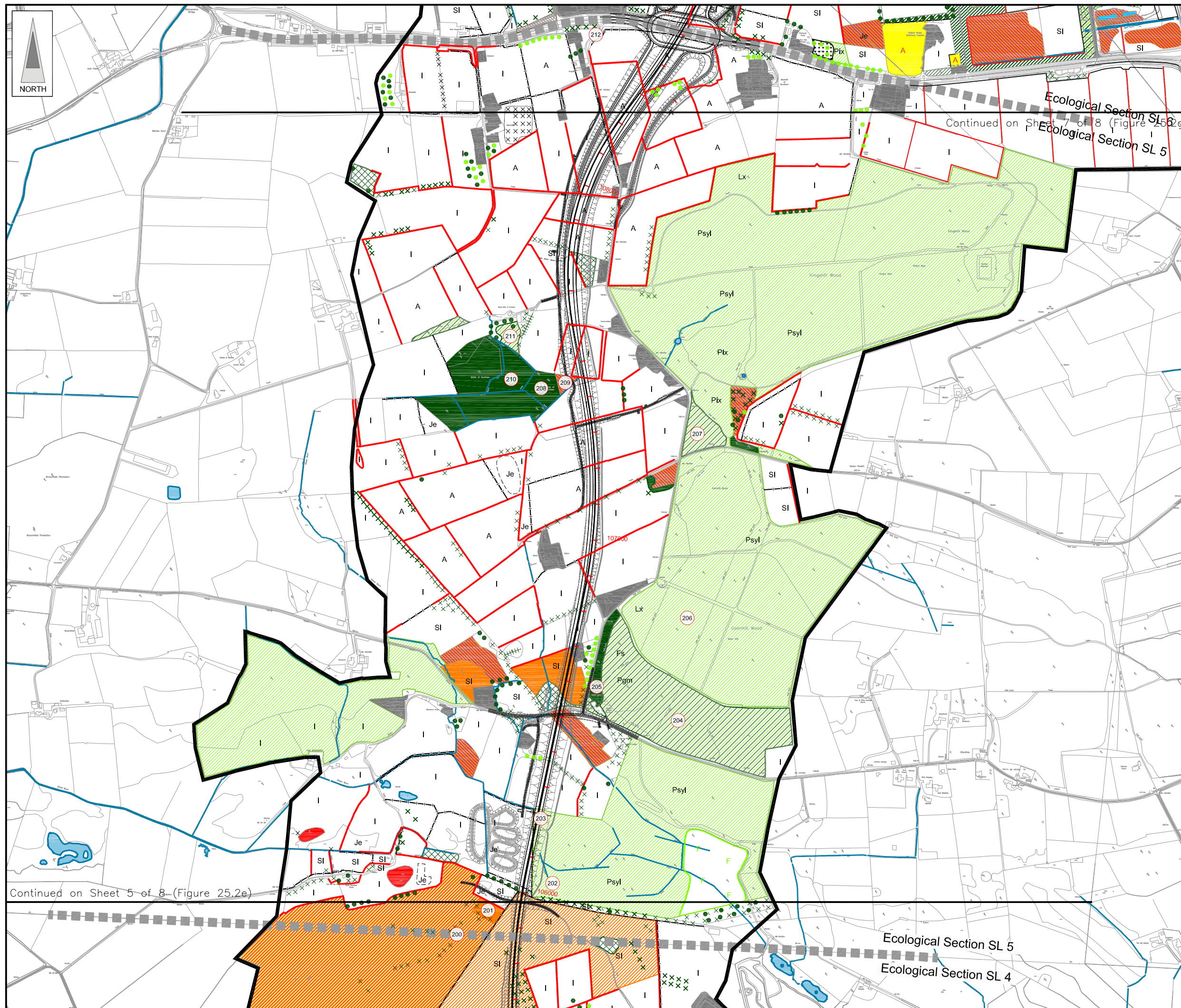

Rev	Date	Purpose of Revision	Drwn	Chkd	Appd

JE JACOBS
 95 Bothwell Street, Glasgow, G2 7HX, UK
 Tel: 0141 204 2511 Fax: 0141 226 3109
 www.jacobstabtie.com

Client: 

Project: Aberdeen Western Peripheral Route
 Environmental Statement, Part C - Southern Leg

Title: Phase 1 Habitat Map
 Sheet 6 of 8

Drawing Status	FINAL	Revisions	
JB No.	0010332	Date	July 2007
Figure No.	FIGURE 25.2f	Checked	CS
Scale	1:10,000	Approved	SH
Drawn	SHF		

This drawing is not to be used in whole or part other than for the intended purpose and project as defined on this drawing. Refer to the contract for full terms and conditions. Maps produced by Jacobs UK Ltd. This map should NOT be rescaled. Copyright reserved.

This map is based on Ordnance Survey material with the permission of Ordnance Survey on behalf of the controller of Her Majesty's Stationary Office. Crown copyright. Unauthorised reproduction infringes Crown copyright and may lead to prosecution or civil proceedings. Scottish Executive Licence Number, 100020540 (2007).

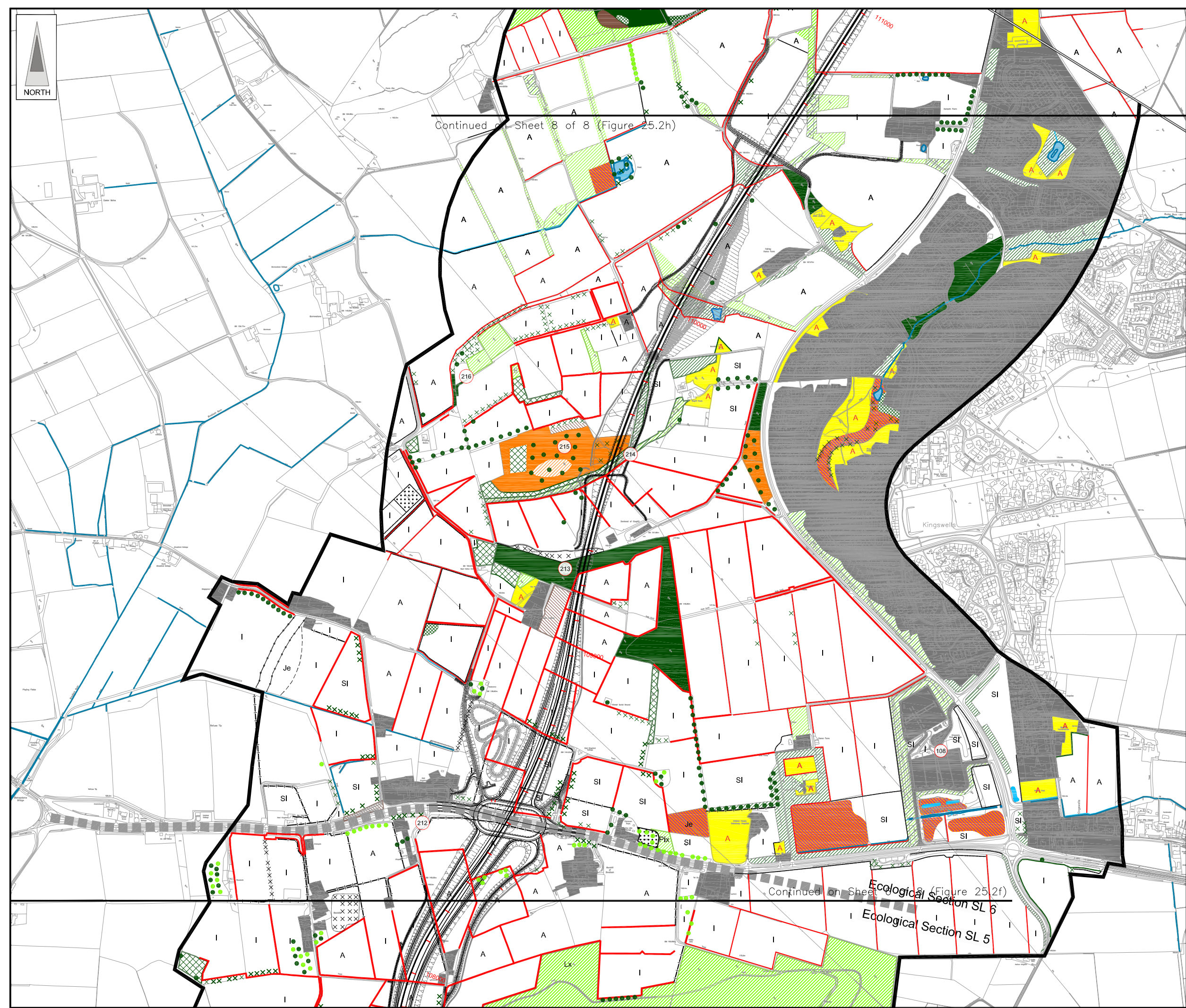
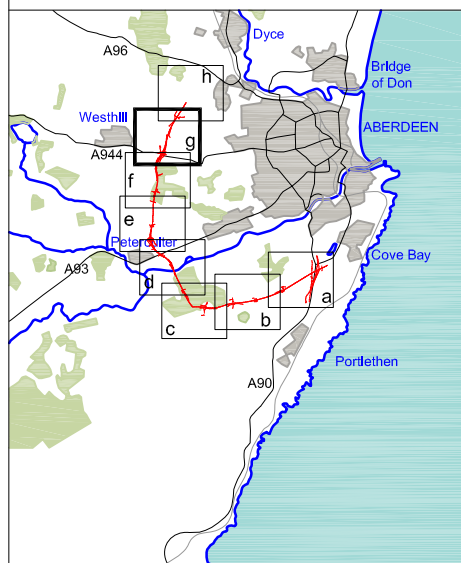



FIGURE 25.2g



LEGEND
 Indicative Study Area
 (500m from centre of Proposed Route)
 (see separate sheet at end of Chapter)

Rev	Date	Purpose of Revision	Drwn	Chkd	Appd

JE JACOBS
 95 Bothwell Street, Glasgow, G2 7HX, UK
 Tel: 0141 204 2511 Fax: 0141 226 3109
 www.jacobstabtie.com

Client:  Aberdeen Western Peripheral Route

Project: Aberdeen Western Peripheral Route
 Environmental Statement, Part C - Southern Leg

Title: Phase 1 Habitat Map
 Sheet 7 of 8

Drawing Status	FINAL	Revisions	
JB No.	0010332		
Figure No.	FIGURE 25.2g	Date	July 2007
Scale	1:10,000	Checked	CS
Drawn	SHF	Approved	SH

This map is based on Ordnance Survey material with the permission of Ordnance Survey on behalf of the controller of Her Majesty's Stationary Office. Unauthorised reproduction infringes Crown copyright and may lead to prosecution or civil proceedings. Scottish Executive Licence Number, 100020540 (2007).

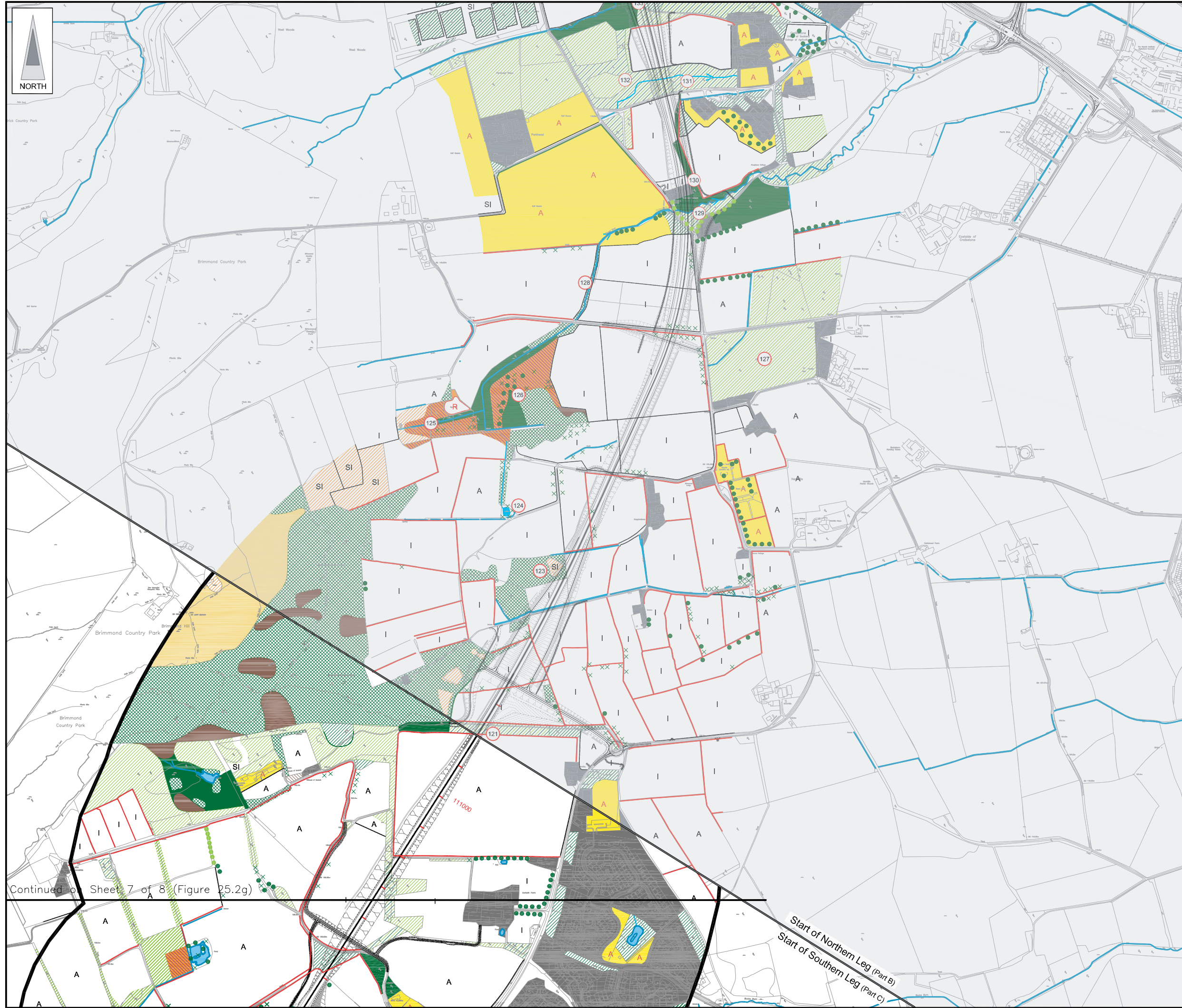
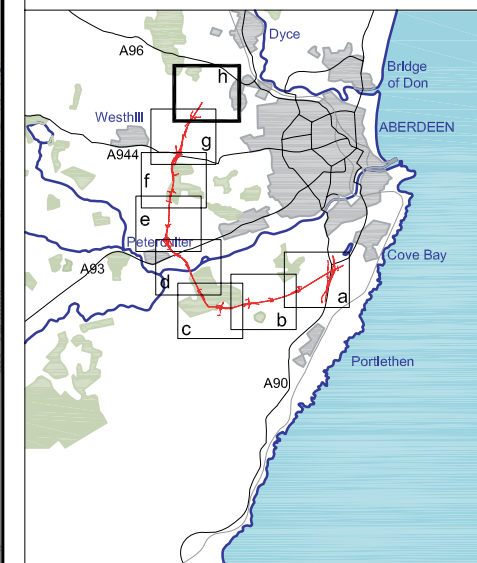

FIGURE 25.2h



LEGEND

Indicative Study Area
(500m from centre of Proposed Route)

(see separate sheet at end of Chapter)

Rev	Date	Purpose of Revision	Drwn	Chkd	Appd

JE JACOBS
 95 Bothwell Street, Glasgow, G2 7HX, UK
 Tel: 0141 204 2511 Fax: 0141 226 3109
 www.jacobstablie.com

Client **Aberdeen Western Peripheral Route**

Project **Aberdeen Western Peripheral Route
 Environmental Statement, Part C - Southern Leg**

Title **Phase 1 Habitat Map
 Sheet 8 of 8**







Drawing Status	FINAL	Revisions	
JB No.	0010332	Date	July 2007
Figure No.	FIGURE 25.2h	Approved	SH
Scale	1:10,000	Checked	CS
Drawn	SHF	Signature	SH

This map is based on Ordnance Survey material with the permission of Ordnance Survey on behalf of the controller of Her Majesty's Stationery Office. Unauthorised reproduction infringes Crown copyright and may lead to prosecution or civil proceedings. Scottish Executive Licence Number, 100020540 (2007). Maps produced by Jacobs UK Ltd. This map should NOT be rescaled. Copyright reserved.



Legend

Woodland and scrub



1 Woodland

- 1 Broad-leaved 
- 1 Semi-natural 
- 2 Plantation 
- 2 Coniferous 
- 1 Plantation 
- 2 Mixed 

2 Scrub

- 1 Dense/continuous 
- 2 Scattered 

3 Parkland/scattered trees



- 1 Broad-leaved 
- 2 Coniferous 
- 3 Mixed 

4 Recently-felled woodland



- 1 Coniferous 

Grassland and marsh

1 Acid grassland

- 1 Unimproved 
- 2 Semi-improved 

2 Neutral grassland

- 1 Unimproved 
- 2 Semi-improved 

4 Improved grassland



5 Marsh/marshy grassland





6 Poor semi-improved grassland





Tall herb and fern

1 Bracken

- 1 Continuous 
- 2 Scattered 

3 Other

- 1 Tall ruderal 
- 2 Non-ruderal 

Heathland

1 Dry dwarf shrub heath

- 1 Acid 

5 Dry heath/acid grassland mosaic







6 Wet heath/acid grassland mosaic



Mire

1 Bog

- *6 Sphagnum bog 
- *1 Blanket bog 
- *7 Wet modified bog 
- *8 Dry modified bog 

2 Flush and spring

- 1 Acid/neutral flush 

*3 Fen



Swamp, marginal and inundation

1 Swamp



Open water

1 Standing water





2 Running water





Rock exposure and waste

1 Natural







- 4 Other Exposure 
- 1 Acid/neutral 





Miscellaneous

1 Cultivated/disturbed land

- *1 Arable 
- *2 Amenity grassland 
- *3 Ephemeral/short perennial 

2 Boundaries (mapping optional)

- 1 Intact hedge
 - *1 Native species rich 
 - *2 Species poor 
- 2 Defunct hedge
 - *1 Native species rich 
 - *2 Species poor 
- 3 Hedges and trees
 - *1 Native species rich 
 - *2 Species poor 

- 4 Fence 
- Fence removed 
- 5 Wall 
- 8 Earth bank 

3 Built-up areas

- *6 Buildings 

4 Bare ground



Target Notes