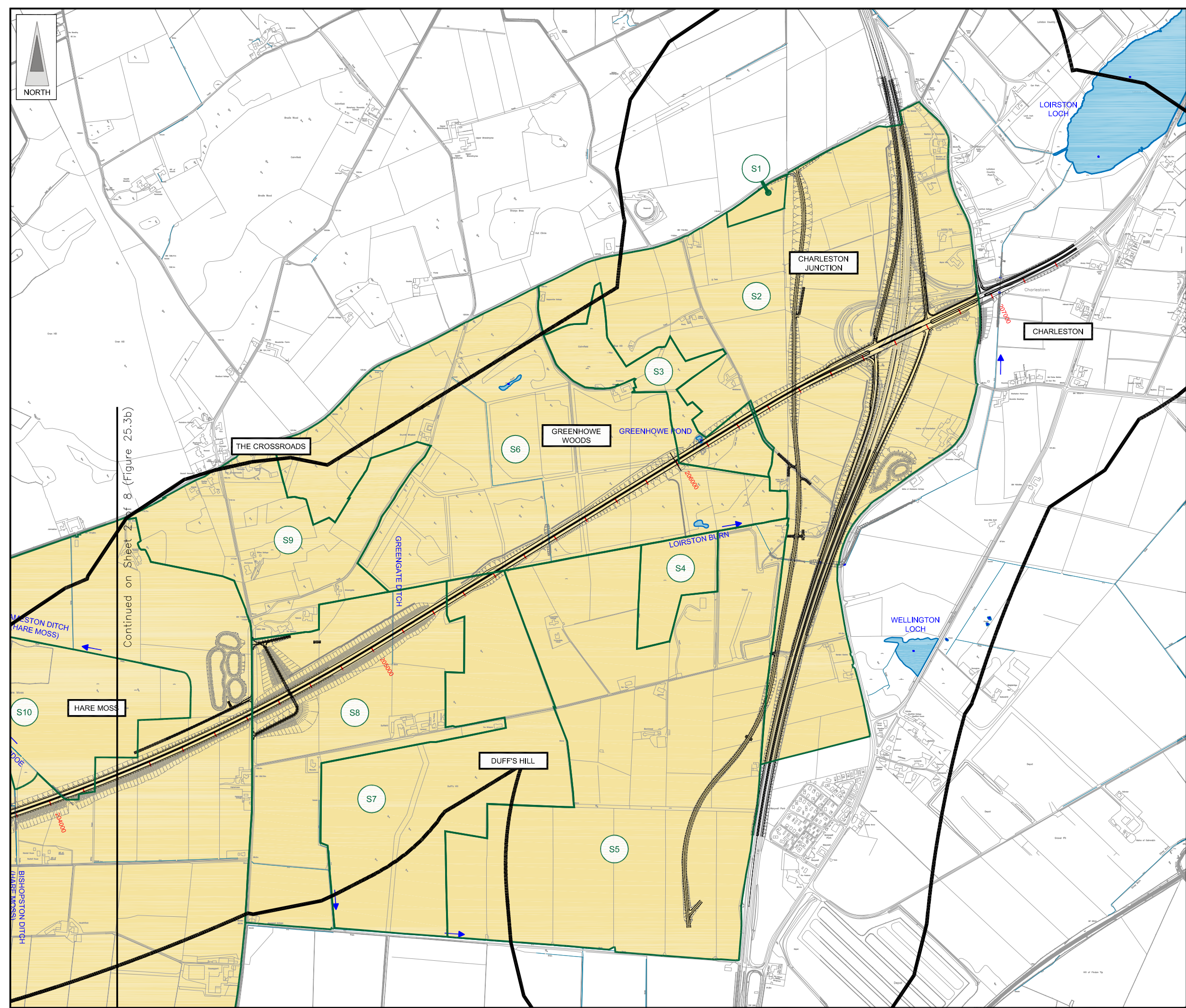
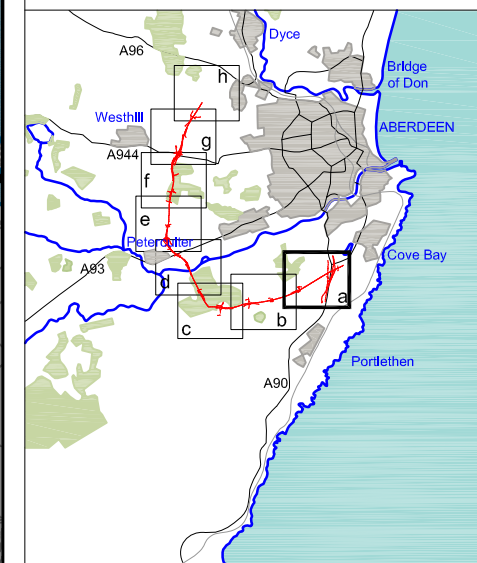

FIGURE 25.3a



- LEGEND**
- Proposed Route (Engineering Profile 04/05/07)
 - Indicative Study Area (500m from centre of Proposed Route)
 - Watercourse and Waterbody
 - Habitat Areas
 - Ecological Sections
- S1 - Hatton Wood
 - S2 - Agricultural Fields West of the A90
 - S3 - Blue Hill Wood
 - S4 - Bog South of Greenhowe
 - S5 - Agricultural Fields South of Greenhowe
 - S6 - Greenhowe
 - S7 - Duff's Hill
 - S8 - Agricultural Fields West of Duff's Hill
 - S9 - Wood West of Greenhowe
 - S10 - Hare Moss

Rev	Date	Purpose of Revision	Drwn	Chkd	Appd

JE JACOBS
 95 Bothwell Street, Glasgow, G2 7HX, UK
 Tel: 0141 204 2511 Fax: 0141 226 3109
 www.jacobsbattle.com

Client: **Aberdeen Western Peripheral Route**

Project: **Aberdeen Western Peripheral Route
 Environmental Statement, Part C - Southern Leg**

Title: **Ecological Habitat Areas
 Sheet 1 of 8**

Drawing Status	FINAL	Revisions	
JB No.	0010332	Date	July 2007
Figure No.	FIGURE 25.3a	Checked	GR
Scale	1:10,000	Approved	SH
Drawn	KL		

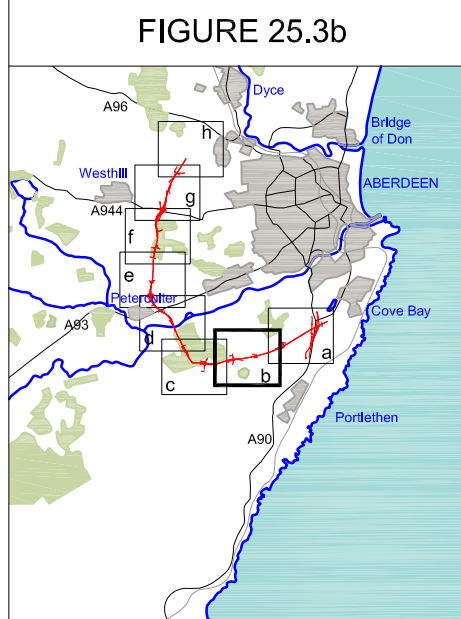
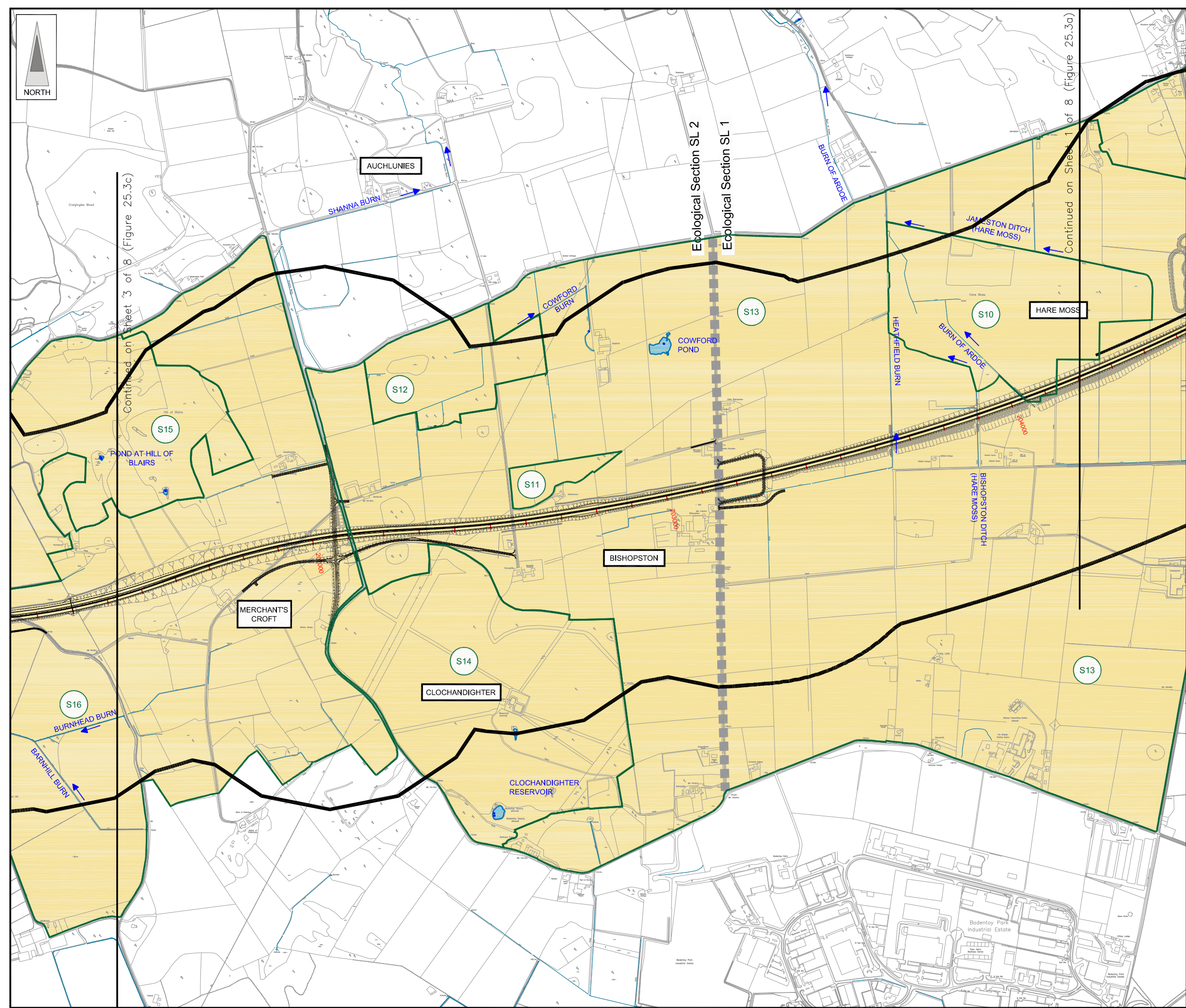

- LEGEND**
- Proposed Route (Engineering Profile 04/05/07)
 - Indicative Study Area (500m from centre of Proposed Route)
 - Watercourse and Waterbody
 - Habitat Areas
 - Ecological Sections
- S10 - Hare Moss**
S11 - North of Sunnyside
S12 - Greenloaning Wood
S13 - Agricultural Fields around Sunnyside to Causeyport
S14 - Clochandighter Wood
S15 - Whitestone Wood and Hill of Blairs
S16 - Agricultural Fields to the East of Burnhead to Greenloaning

Rev	Date	Purpose of Revision	Drwn	Chkd	Appd

JE JACOBS
 95 Bothwell Street, Glasgow, G2 7HX, UK
 Tel: 0141 204 2511 Fax: 0141 226 3109
 www.jacobstabble.com

Client: **Aberdeen Western Peripheral Route**

Project: **Aberdeen Western Peripheral Route Environmental Statement, Part C - Southern Leg**

Title: **Ecological Habitat Areas Sheet 2 of 8**

Drawing Status	FINAL	Revisions	
JB No.	0010332	Date	July 2007
Figure No.	FIGURE 25.3b	Approved	SH
Scale	1:10,000	Checked	GR
Drawn	KL		

FIGURE 25.3c

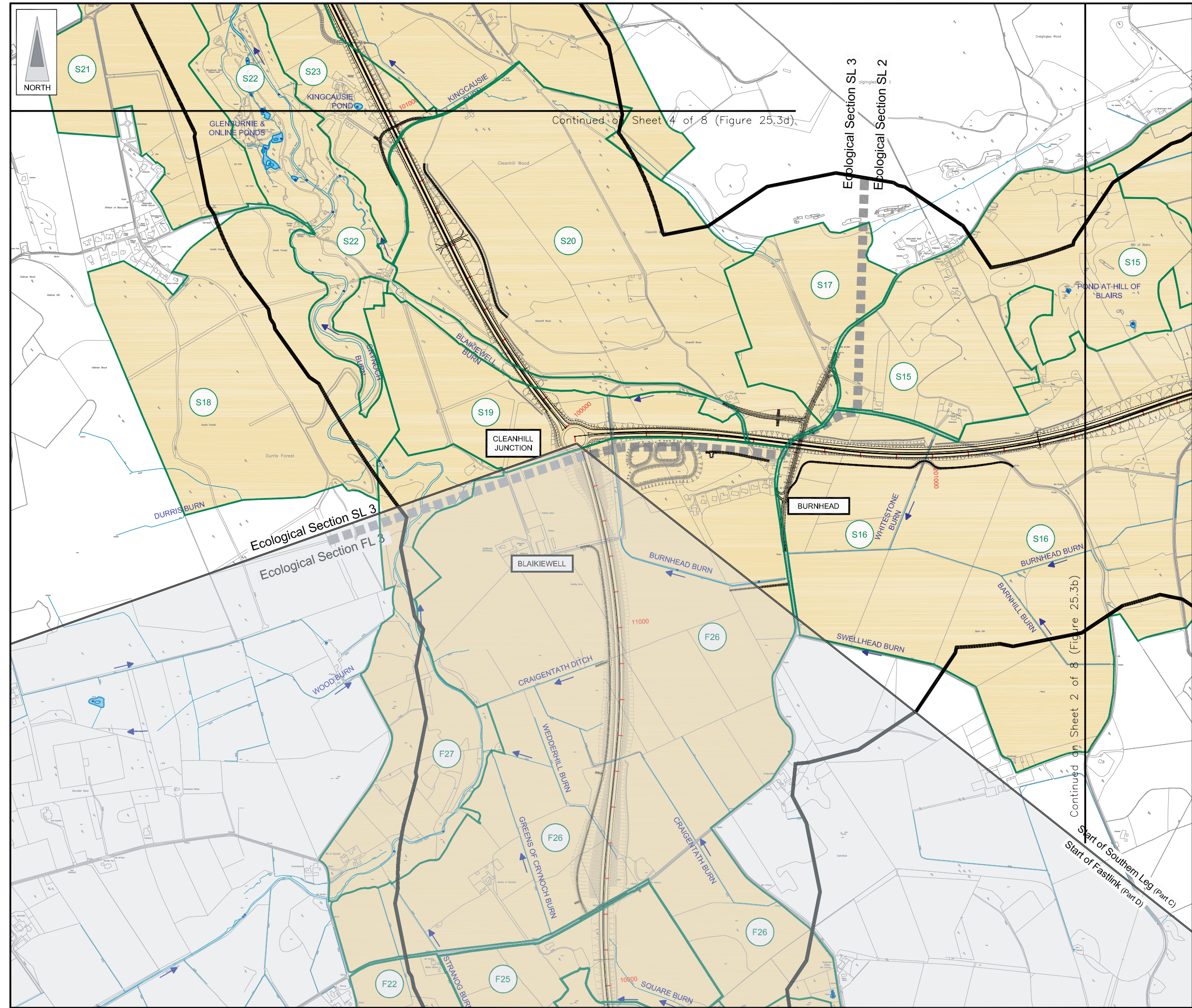
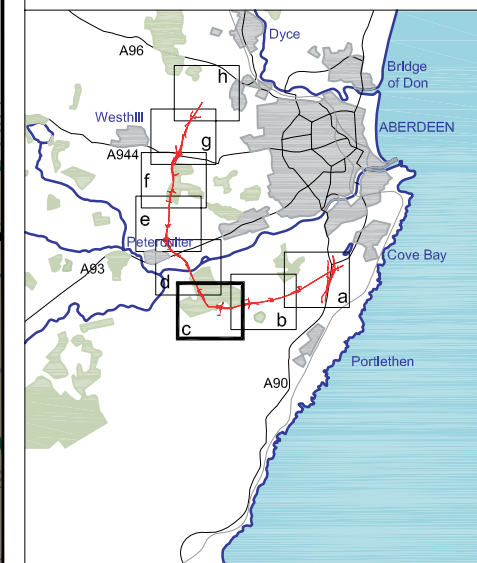

- LEGEND**
- Proposed Route (Engineering Profile 04/05/07)
 - Indicative Study Area (500m from centre of Proposed Route)
 - Watercourse and Waterbody
 - Habitat Areas
 - Ecological Sections
- S15** - Whitestone Wood and Hill of Blairs
S16 - Agricultural Fields to the East of Burnhead to Greenloaning
S17 - Agricultural Fields South-east of Cleanhill Wood
S18 - Durris Forest
S19 - Blaikiewell Farm
S20 - Cleanhill Wood
S21 - Agricultural Fields below Parkhead
S22 - Floodplain and Immediate Surrounds of Crynoch Burn (North) and Blaikiewell Burn
S23 - Agricultural Fields within Kingcausie Estate

Rev	Date	Purpose of Revision	Drwn	Chkd	Appd

JE JACOBS
 95 Bothwell Street, Glasgow, G2 7HX, UK
 Tel: 0141 204 2511 Fax: 0141 226 3109
 www.jacobstabtie.com

Client: **Aberdeen Western Peripheral Route**

Project: **Aberdeen Western Peripheral Route Environmental Statement, Part C - Southern Leg**

Title: **Ecological Habitat Areas Sheet 3 of 8**

Drawing Status	FINAL	Revisions	
JB No.	0010332	Date	July 2007
Figure No.	FIGURE 25.3c	Checked	GR
Scale	1:10,000	Approved	SH
Drawn	KL	Checked	GR
		Approved	SH

This drawing is not to be used in whole or part other than for the intended purpose and project as defined on this drawing. Refer to the contract for full terms and conditions. Maps produced by Jacobs UK Ltd. This map should NOT be rescaled. Copyright reserved.

FIGURE 25.3d

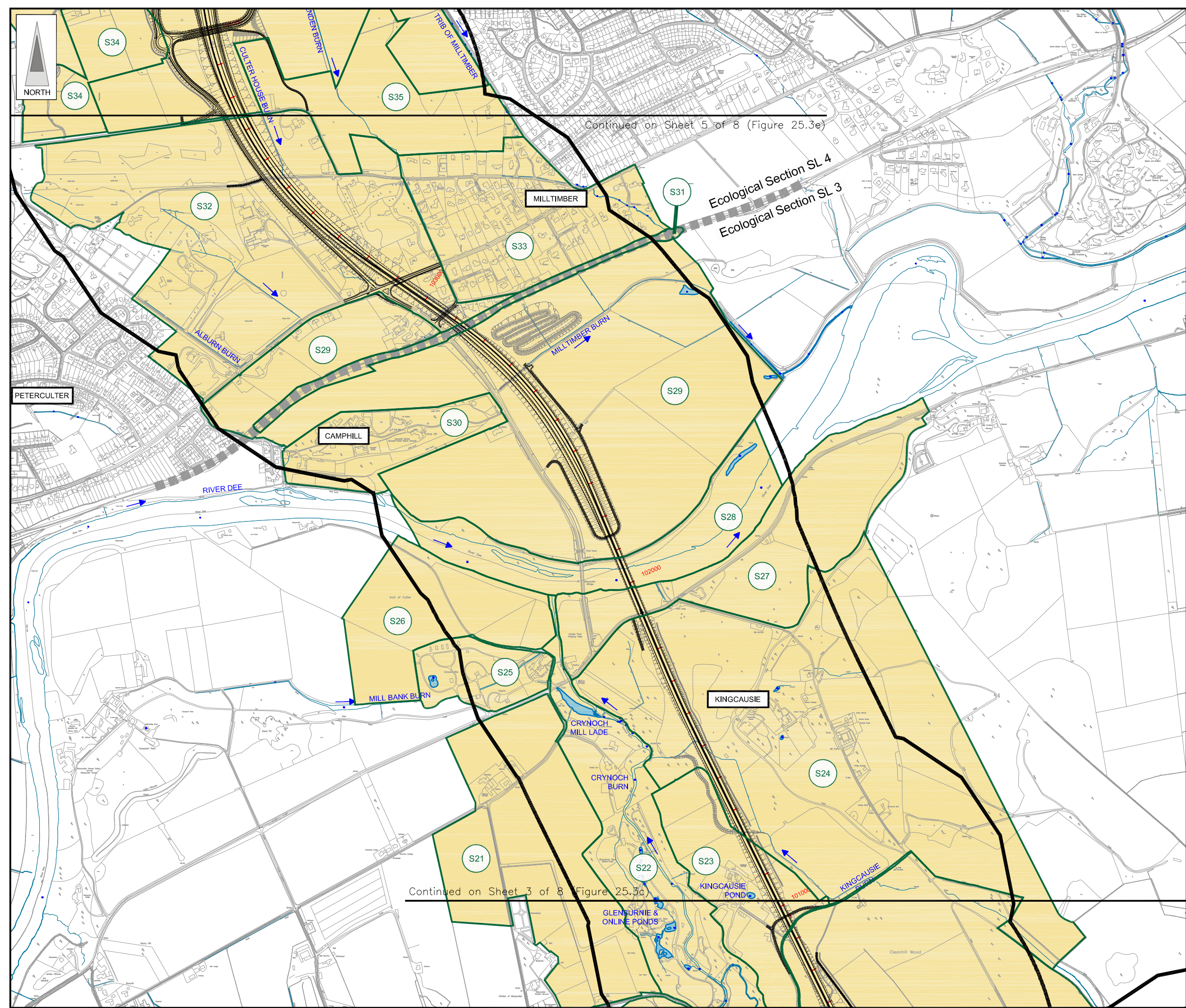
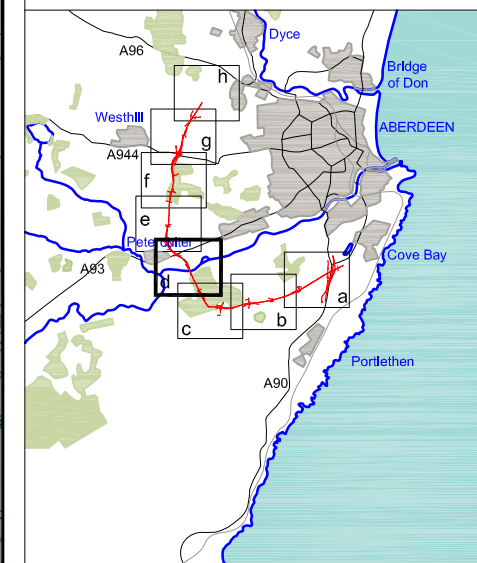

Continued on Sheet 5 of 8 (Figure 25.3e)

Continued on Sheet 3 of 8 (Figure 25.3c)

- LEGEND**
- Proposed Route (Engineering Profile 04/05/07)
 - Indicative Study Area (500m from centre of Proposed Route)
 - Watercourse and Waterbody
 - Habitat Areas
 - Ecological Sections
- S21** - Agricultural Fields below Parkhead
 - S22** - Floodplain and Immediate Surrounds of Crynock Burn (North) and Blaikiewell Burn
 - S23** - Agricultural Fields within Kingcausie Estate
 - S24** - Kingcausie Estate
 - S25** - Caravan Park
 - S26** - Old Mill Inn and Agricultural Field Surrounds
 - S27** - Agricultural Fields South of the River Dee
 - S28** - Floodplain and Immediate Surrounds of the River Dee
 - S29** - Agricultural Fields South of Milltimber
 - S30** - Camp Hill School
 - S31** - Deeside Railway Line
 - S32** - Peterculter and Western Milltimber
 - S33** - Milltimber
 - S34** - Guttrie Hill
 - S35** - Milltimber Wood

Rev	Date	Purpose of Revision	Drwn	Chkd	Appd

JE JACOBS
 95 Bothwell Street, Glasgow, G2 7HX, UK
 Tel: 0141 204 2511 Fax: 0141 226 3109
 www.jacobsbattle.com

Client: **Aberdeen Western Peripheral Route**

Project: **Aberdeen Western Peripheral Route Environmental Statement, Part C - Southern Leg**

Title: **Ecological Habitat Areas Sheet 4 of 8**

Drawing Status	FINAL	Revisions	
JB No.	0010332	Date	July 2007
Figure No.	FIGURE 25.3d	Approved	SH
Scale	1:10,000	Checked	GR
Drawn	KL	Checked	GR

This map is based on Ordnance Survey material with the permission of Ordnance Survey on behalf of the controller of Her Majesty's Stationary Office. Unauthorised reproduction infringes Crown copyright and may lead to prosecution or civil proceedings. Scottish Executive Licence Number, 100020540 (2007). Maps produced by Jacobs UK Ltd. This map should NOT be rescaled. Copyright reserved.

FIGURE 25.3e

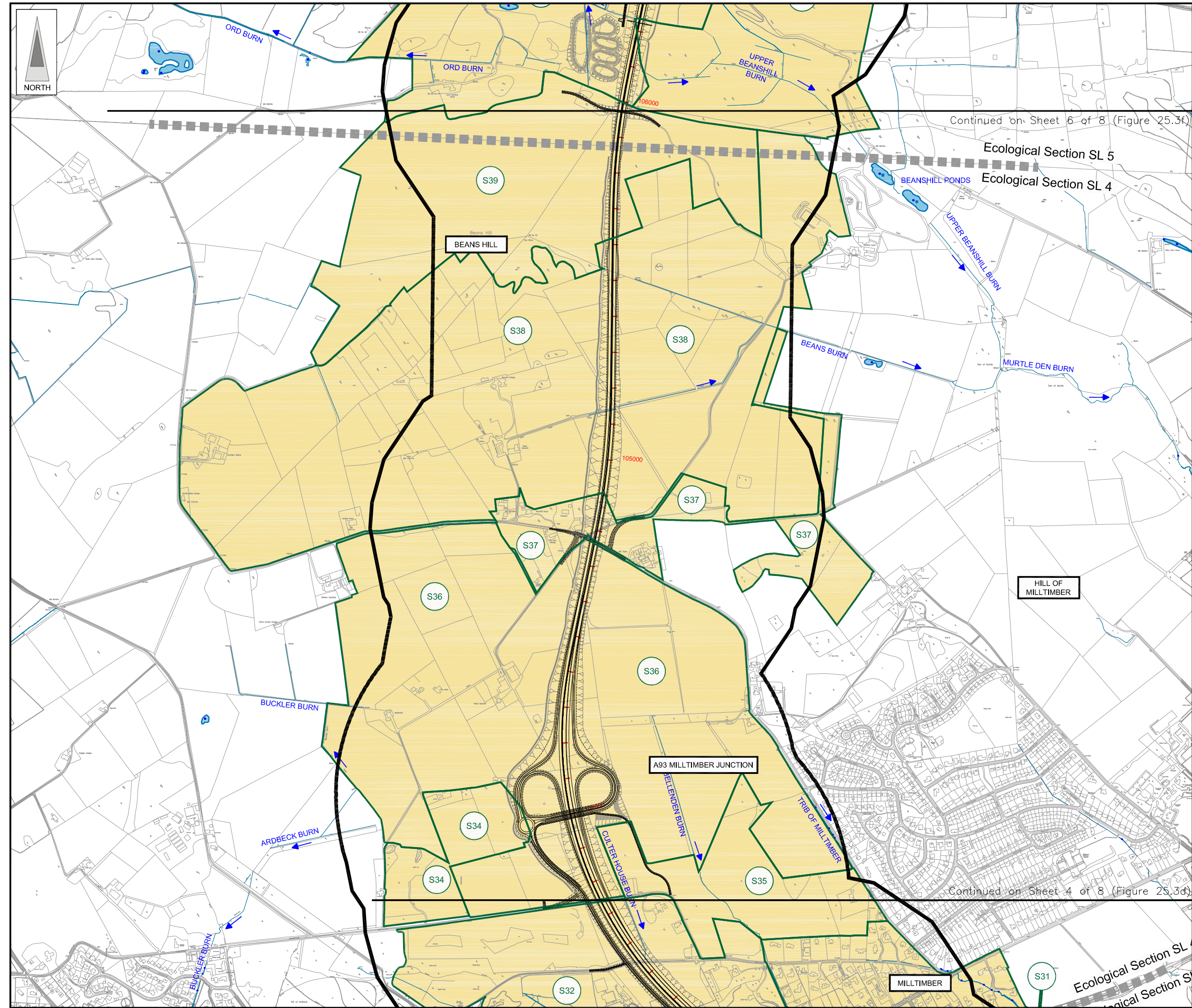
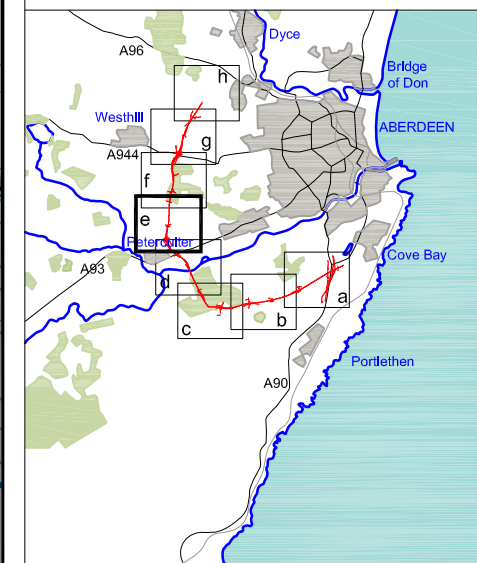

- LEGEND**
- Proposed Route
(Engineering Profile 04/05/07)
 - Indicative Study Area
(500m from centre of Proposed Route)
 - Watercourse and Waterbody
 - Habitat Areas
 - Ecological Sections
- S32 - Peterculter and Western Milltimber
 - S34 - Guttrie Hill
 - S35 - Milltimber Wood
 - S36 - Agricultural Fields around Nether Beanshill
 - S37 - Woodland from Hill Farm to Westfield Lodge
 - S38 - Beans Hill South
 - S39 - Beans Hill North

Rev	Date	Purpose of Revision	Drwn	Chkd	Appd

JE JACOBS
 95 Bothwell Street, Glasgow, G2 7HX, UK
 Tel: 0141 204 2511 Fax: 0141 226 3109
 www.jacobstabtie.com

Client: **Aberdeen Western Peripheral Route**

Project: **Aberdeen Western Peripheral Route
 Environmental Statement, Part C - Southern Leg**

Title: **Ecological Habitat Areas
 Sheet 5 of 8**

Drawing Status	FINAL	Revisions	
JB No.	0010332	Date	July 2007
Figure No.	FIGURE 25.3e	Drawn	KL
Scale	1:10,000	Checked	GR
		Approved	SH

This map is based on Ordnance Survey material with the permission of Ordnance Survey on behalf of the controller of Her Majesty's Stationary Office. Unauthorised reproduction infringes Crown copyright and may lead to prosecution or civil proceedings. Scottish Executive Licence Number, 100020540 (2007).

FIGURE 25.3f

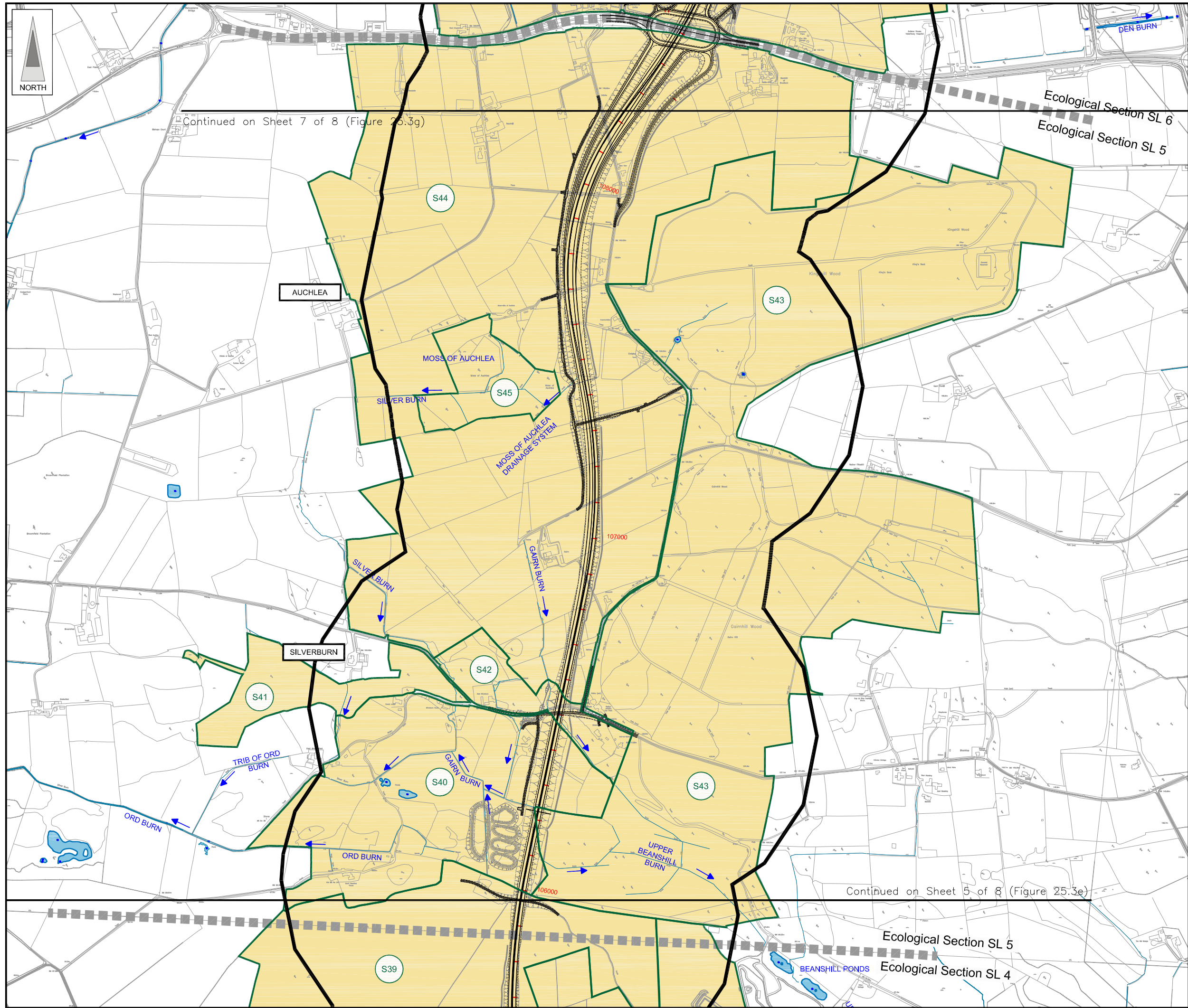
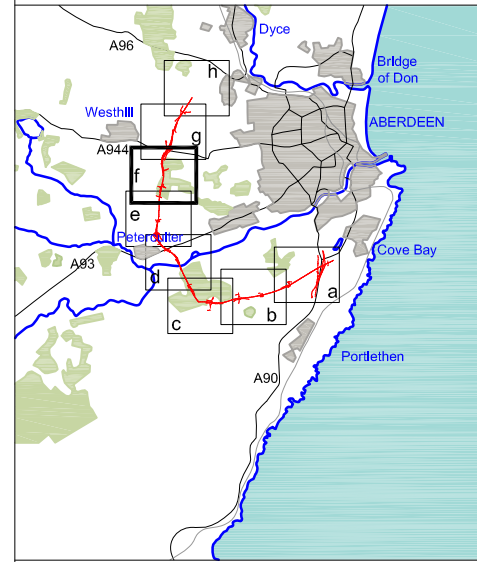

- LEGEND**
- Proposed Route
(Engineering Profile 04/05/07)
 - Indicative Study Area
(500m from centre of Proposed Route)
 - Watercourse and Waterbody
 - Habitat Areas
 - Ecological Sections
- S39** - Beans Hill North
S40 - Agricultural Fields around Silverburn
S41 - Silverburn Wood
S42 - Agricultural Fields to the East of Silverburn Wood
S43 - Gairnhill and Kingshill Wood
S44 - Agricultural Fields to the West of Kingshill Wood
S45 - Moss of Auchlea

Rev	Date	Purpose of Revision	Drwn	Chkd	Appd

JE JACOBS
 95 Bothwell Street, Glasgow, G2 7HX, UK
 Tel: 0141 204 2511 Fax: 0141 226 3109
 www.jacobsabtie.com

Client: **Aberdeen Western Peripheral Route**

Project: **Aberdeen Western Peripheral Route Environmental Statement, Part C - Southern Leg**

Title: **Ecological Habitat Areas Sheet 6 of 8**

Drawing Status	FINAL	Revisions	
JB No.	0010332	Date	July 2007
Figure No.	FIGURE 25.3f	Checked	GR
Scale	1:10,000	Approved	SH
Drawn	KL		

This drawing is not to be used in whole or part other than for the intended purpose and project as defined on this drawing. Refer to the contract for full terms and conditions. Maps produced by Jacobs UK Ltd. This map should NOT be rescaled. Copyright reserved.

This map is based on Ordnance Survey material with the permission of Ordnance Survey on behalf of the controller of Her Majesty's Stationary Office. Crown copyright. Unauthorised reproduction infringes Crown copyright and may lead to prosecution or civil proceedings. Scottish Executive Licence Number, 100020540 (2007).

FIGURE 25.3g

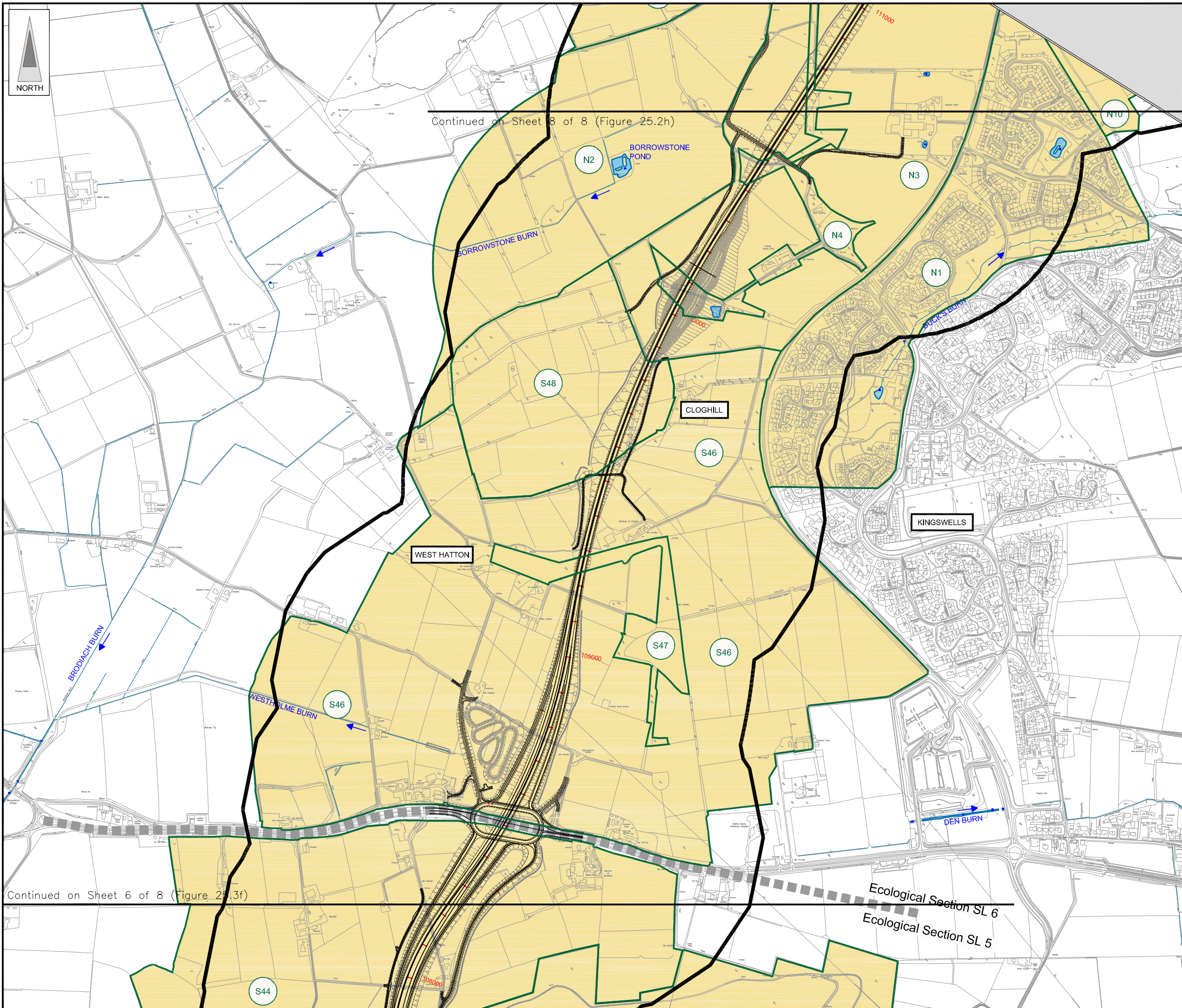
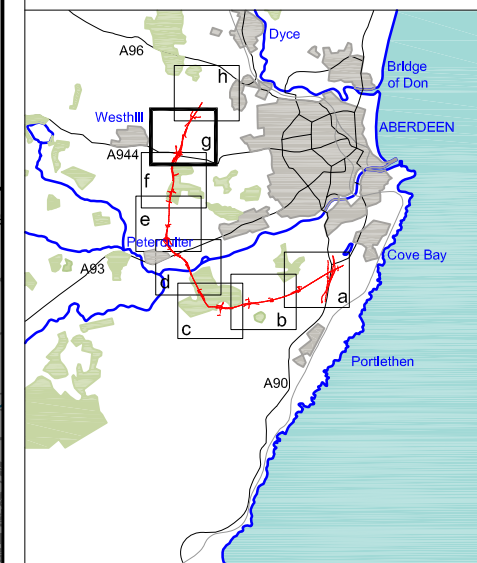

Continued on Sheet 8 of 8 (Figure 25.2h)

Continued on Sheet 6 of 8 (Figure 25.3f)

- LEGEND**
- Proposed Route (Engineering Profile 04/05/07)
 - Indicative Study Area (500m from centre of Proposed Route)
 - Watercourse and Waterbody
 - Habitat Areas
 - Ecological Sections

- S44** - Agricultural Fields to the West of Kingshill Wood
- S46** - Agricultural Fields to the North of the A944
- S47** - West Hatton Wood
- S48** - Cloghill
- N1** - Kingswells
- N2** - Agricultural Fields North of Cloghill
- N3** - Woodland at Fairley Home Farm and Derbeth Farm
- N4** - Agricultural Land Around Fairley Home Farm and Derbeth Farm
- N5** - Kingswells (outside study area)
- N10** - Agricultural Fields South of C89c and Overhills Farm

Rev	Date	Purpose of Revision	Drwn	Chkd	Appd

JE JACOBS
 95 Bothwell Street, Glasgow, G2 7HX, UK
 Tel: 0141 204 2511 Fax: 0141 226 3109
 www.jacobstabtie.com

Client					
Project	Aberdeen Western Peripheral Route Environmental Statement, Part C - Southern Leg				
Title	Ecological Habitat Areas Sheet 7 of 8				
Drawing Status	FINAL	Revisions			
JB No.	0010332	Date	July 2007	Checked	GR
Figure No.	FIGURE 25.3g	Approved	SH	Drawn	KL
Scale	1:10,000				

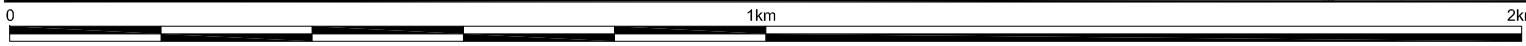

This map is based on Ordnance Survey material with the permission of Ordnance Survey on behalf of the controller of Her Majesty's Stationary Office. Unauthorised reproduction infringes Crown copyright and may lead to prosecution or civil proceedings. Scottish Executive Licence Number, 100020540 (2007).

This drawing is not to be used in whole or part other than for the intended purpose and project as defined on this drawing. Refer to the contract for full terms and conditions. Maps produced by Jacobs UK Ltd. This map should NOT be rescaled. Copyright reserved.

FIGURE 25.3h

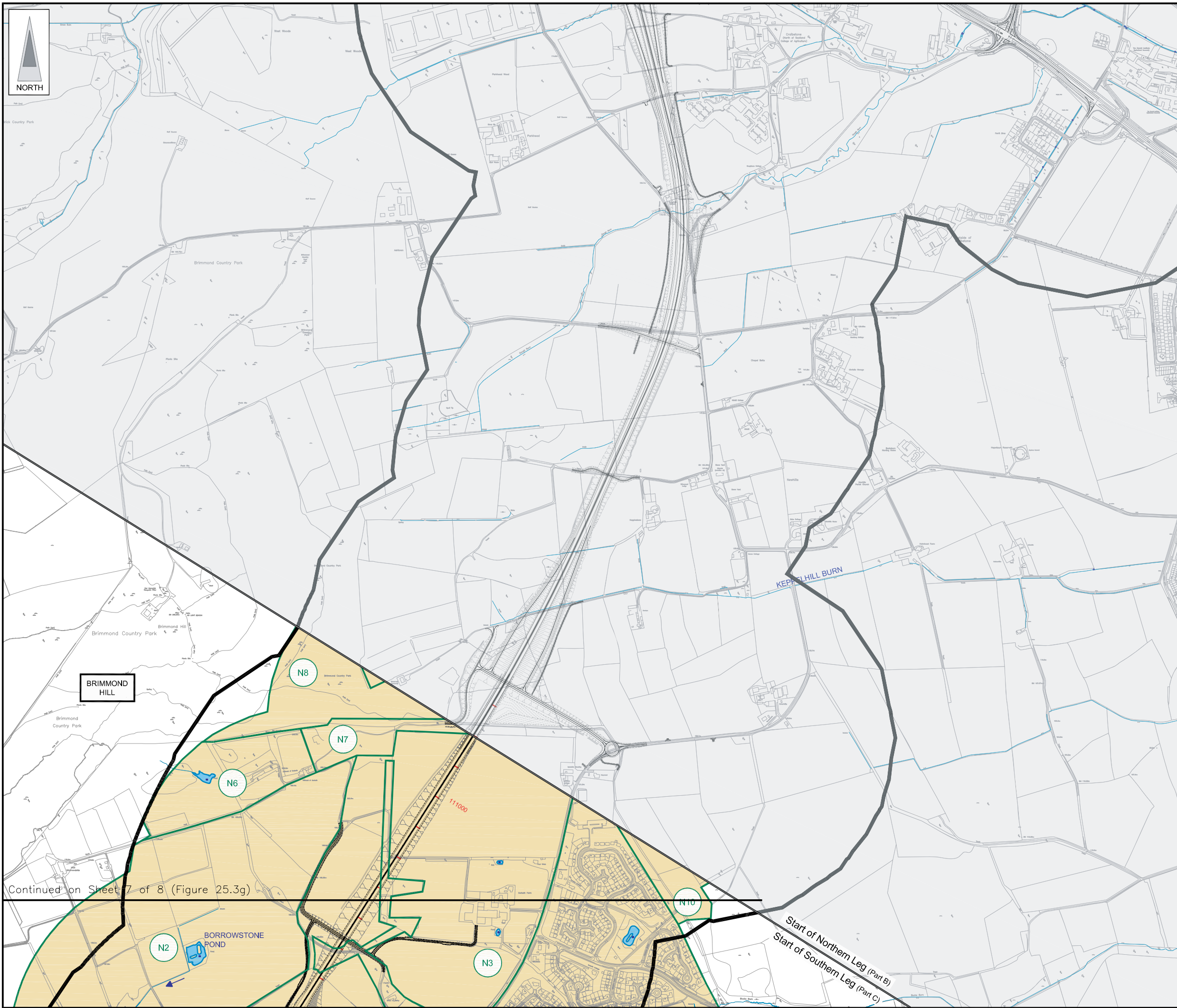
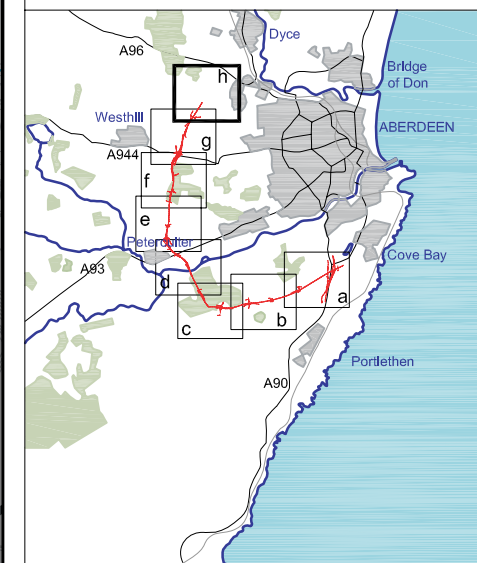

- LEGEND**
- Proposed Route
(Engineering Profile 04/05/07)
 - Indicative Study Area
(500m from centre of Proposed Route)
 - Watercourse and Waterbody
 - Habitat Areas
 - Ecological Sections

- N2** - Agricultural Fields North of Cloghill
- N3** - Woodland at Fairley Home Farm and Derbeth Farm
- N4** - Agricultural Land Around Fairley Home Farm and Derbeth Farm
- N5** - Kingswells (outside study area)
- N6** - Woodland West of Hillhead of Derbeth Farm
- N7** - Woodland and Shelterbelt East of Hillhead of Derbeth Farm
- N8** - Scrub and Bracken on Lower Slopes of Brimmond Hill
- N10** - Agricultural Fields South of C89c and Overhills Farm

Rev	Date	Purpose of Revision	Drwn	Chkd	Appd

JE JACOBS
 95 Bothwell Street, Glasgow, G2 7HX, UK
 Tel: 0141 204 2511 Fax: 0141 226 3109
 www.jacobstabble.com

Client: **Aberdeen Western Peripheral Route**

Project: **Aberdeen Western Peripheral Route Environmental Statement, Part C - Southern Leg**

Title: **Ecological Habitat Areas Sheet 8 of 8**

Drawing Status	FINAL	Revisions	
JB No.	0010332	Date	July 2007
Figure No.	FIGURE 25.3h	Checked	GR
Scale	1:10,000	Approved	SH
Drawn	KL	Checked	GR
		Approved	SH

Continued on Sheet 7 of 8 (Figure 25.3g)

Start of Northern Leg (Part B)
 Start of Southern Leg (Part C)