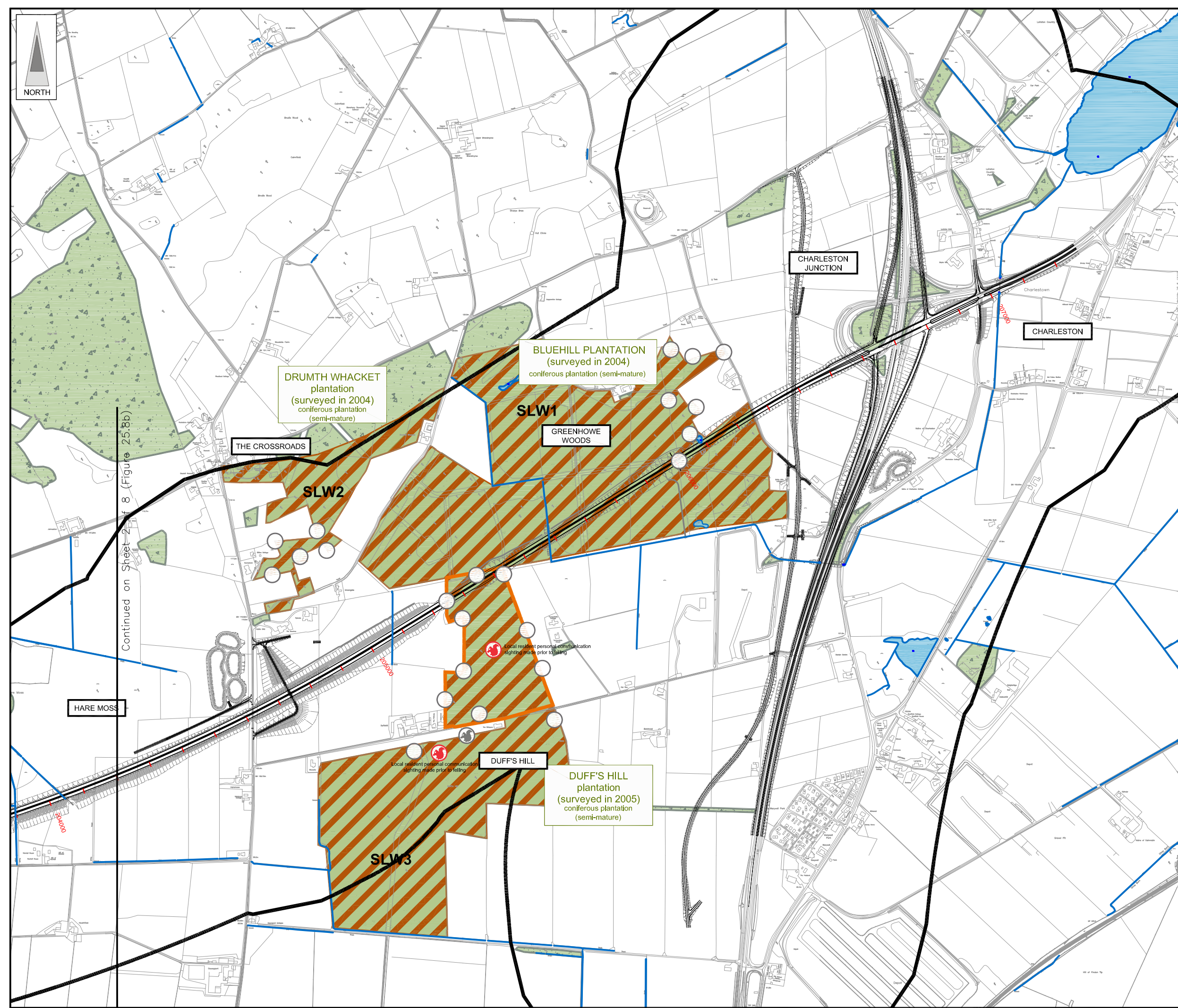
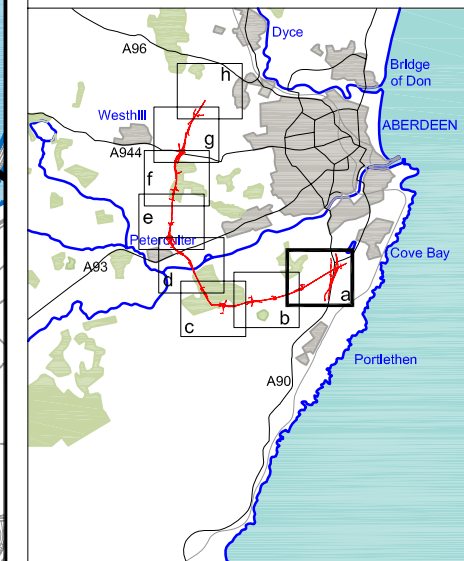

FIGURE 25.8a



**LEGEND**

- Proposed Route (Engineering Profile 04/05/07)
- Indicative Study Area (500m from centre of Proposed Route)
- Watercourses
- Waterbody
- Woodland

**Squirrel Survey**

- Surveyed Woodland with ID Number
- Surveyed Woodland with ID Number (area has since been felled)
- Hair-tube with no result
- Red Squirrel From Hair-tube Result
- Red Squirrel Sighting
- Red Squirrel Record From an earlier survey North East Scotland Biological Records Centre (NESBReC), or other record
- Grey Squirrel From Hair-tube Result
- Grey Squirrel Sighting

Rev	Date	Purpose of Revision	Drwn	Chkd	Appd

**JE JACOBS**  
 95 Bothwell Street, Glasgow, G2 7HX, UK  
 Tel: 0141 204 2511 Fax: 0141 226 3109  
 www.jacobsbattle.com

Client: **Aberdeen Western Peripheral Route**

Project: **Aberdeen Western Peripheral Route Environmental Statement, Part C - Southern Leg**

Title: **Red Squirrel Survey Sheet 1 of 8**

Drawing Status	FINAL	Revisions	
JB No.	0010332	Date	July 2007
Figure No.	FIGURE 25.8a	Checked	
Scale	1:10,000	Approved	
Drawn	SHF		

This drawing is not to be used in whole or part other than for the intended purpose and project as defined on this drawing. Refer to the contract for full terms and conditions. Maps produced by Jacobs UK Ltd. This map should NOT be rescaled. Copyright reserved.

This map is based on Ordnance Survey material with the permission of Ordnance Survey on behalf of the controller of Her Majesty's Stationary Office. Crown copyright. Unauthorised reproduction infringes Crown copyright and may lead to prosecution or civil proceedings. Scottish Executive Licence Number, 100020540 (2007).



FIGURE 25.8b

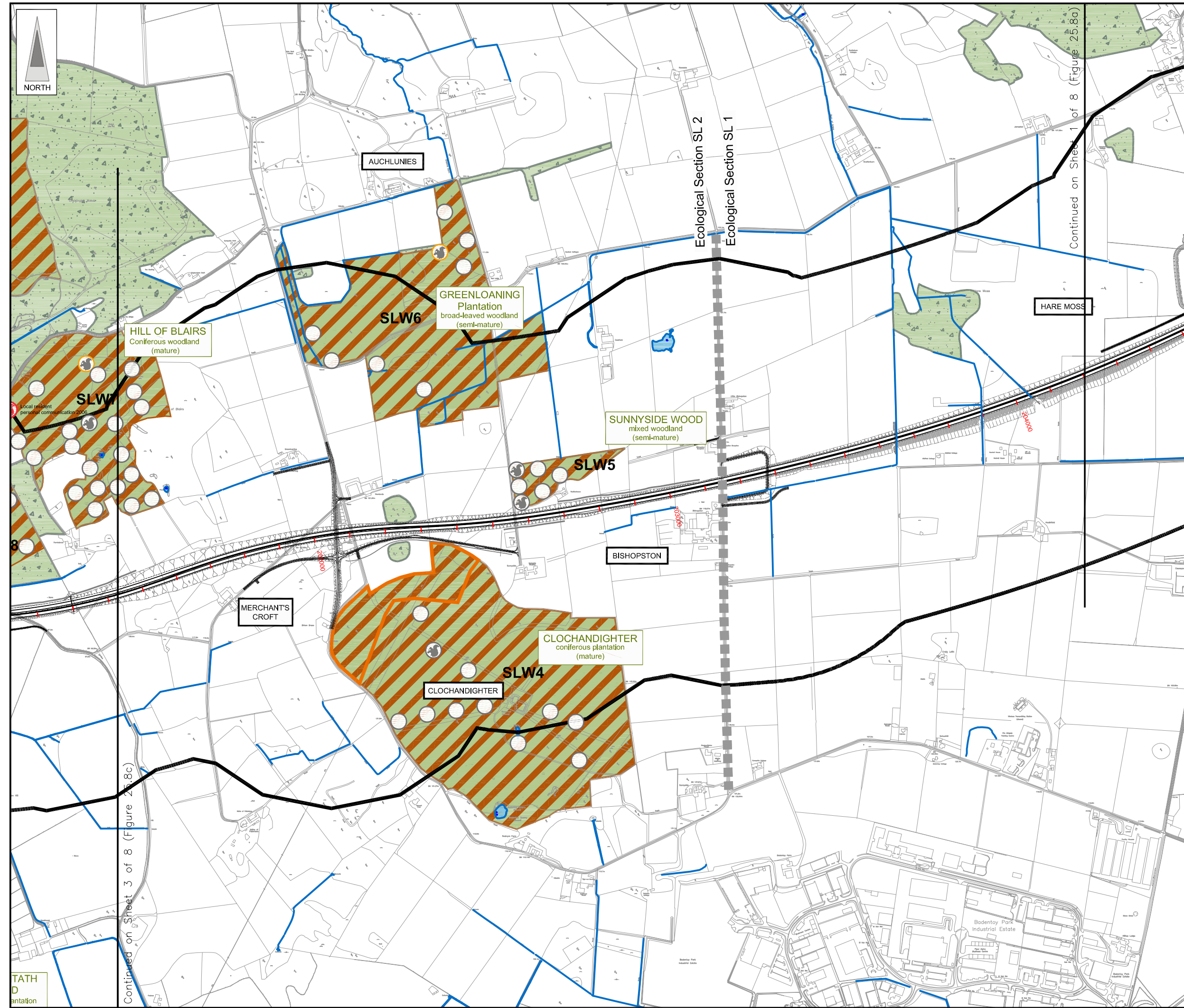
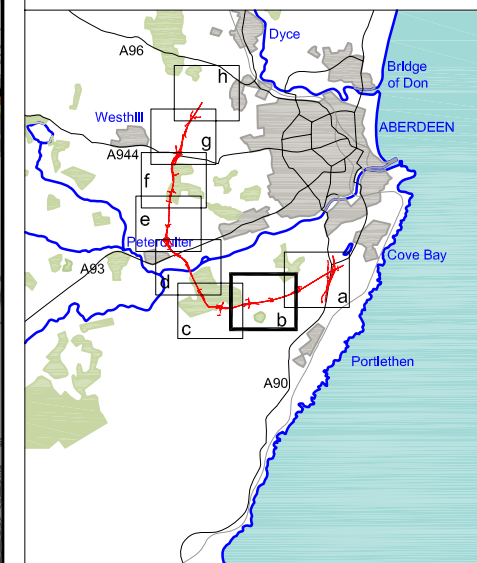

**LEGEND**

- Proposed Route (Engineering Profile 04/05/07)
- Indicative Study Area (500m from centre of Proposed Route)
- Watercourses
- Waterbody
- Woodland

**Squirrel Survey**

- Surveyed Woodland with ID Number
- Surveyed Woodland with ID Number (area has since been felled)
- Hair-tube with no result
- Red Squirrel (From Hair-tube Result)
- Red Squirrel Sighting
- Red Squirrel Record (From an earlier survey North East Scotland Biological Records Centre (NESBReC), or other record)
- Grey Squirrel (From Hair-tube Result)
- Grey Squirrel Sighting

Rev	Date	Purpose of Revision	Drwn	Chkd	Appd

**JE JACOBS**  
 95 Bothwell Street, Glasgow, G2 7HX, UK  
 Tel: 0141 204 2511 Fax: 0141 226 3109  
 www.jacobsbattle.com

Client: Aberdeen Western Peripheral Route

Project: Aberdeen Western Peripheral Route Environmental Statement, Part C - Southern Leg

Title: Red Squirrel Survey Sheet 2 of 8

Drawing Status	FINAL	Revisions	
JB No.	0010332	Date	July 2007
Figure No.	FIGURE 25.8b	Checked	KF
Scale	1:10,000	Approved	SH
Drawn	SHF		

This map is based on Ordnance Survey material with the permission of Ordnance Survey on behalf of the controller of Her Majesty's Stationary Office. Unauthorised reproduction infringes Crown copyright and may lead to prosecution or civil proceedings. Scottish Executive Licence Number, 100020540 (2007).



FIGURE 25.8c

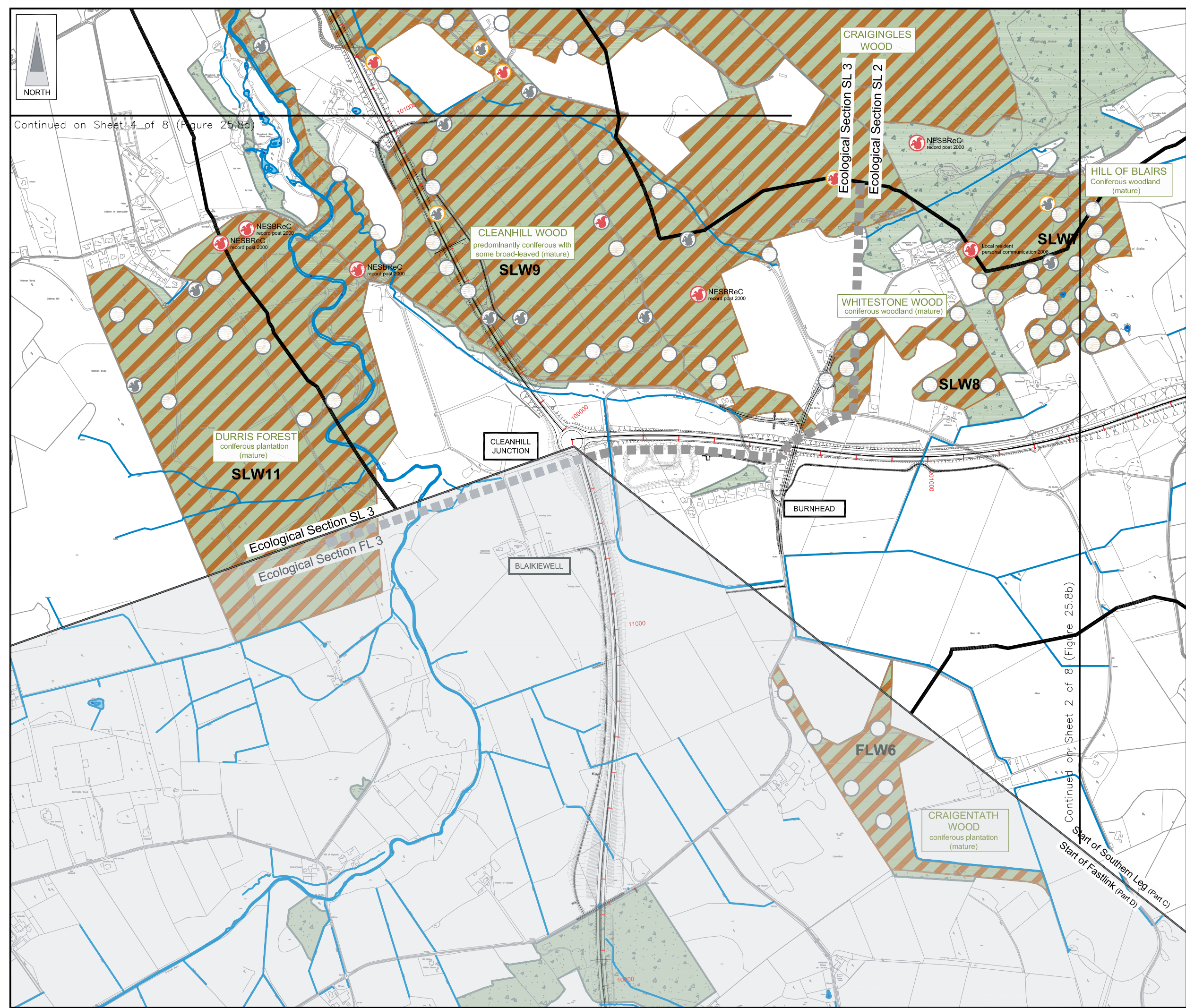
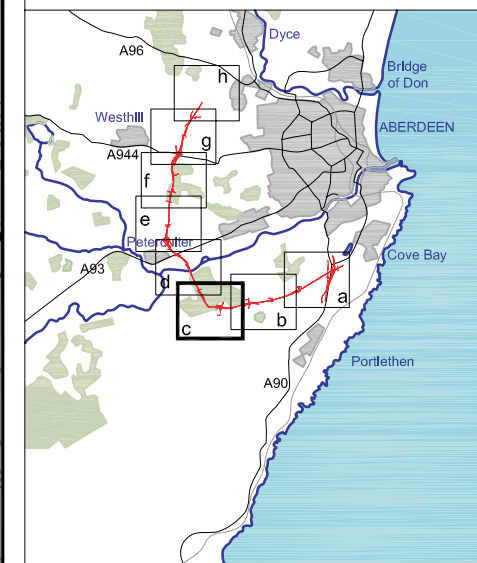

**LEGEND**

- Proposed Route (Engineering Profile 04/05/07)
- Indicative Study Area (500m from centre of Proposed Route)
- Watercourses
- Waterbody
- Woodland

**Squirrel Survey**

- Surveyed Woodland with ID Number
- Surveyed Woodland with ID Number (area has since been felled)
- Hair-tube with no result
- Red Squirrel From Hair-tube Result
- Red Squirrel Sighting
- Red Squirrel Record From an earlier survey North East Scotland Biological Records Centre (NESBReC), or other record
- Grey Squirrel From Hair-tube Result
- Grey Squirrel Sighting

Rev	Date	Purpose of Revision	Drwn	Chkd	Appd

**JE JACOBS**  
 95 Bothwell Street, Glasgow, G2 7HX, UK  
 Tel: 0141 204 2511 Fax: 0141 226 3109  
 www.jacobstablie.com

Client: **Aberdeen Western Peripheral Route**

Project: **Aberdeen Western Peripheral Route Environmental Statement, Part C - Southern Leg**

Title: **Red Squirrel Survey Sheet 3 of 8**

Drawing Status	FINAL	Revisions	
JB No.	0010332	Date	July 2007
Figure No.	FIGURE 25.8c	Drawn	SHF
Scale	1:10,000	Checked	KF
		Approved	SH

This drawing is not to be used in whole or part other than for the intended purpose and project as defined on this drawing. Refer to the contract for full terms and conditions. Maps produced by Jacobs UK Ltd. This map should NOT be rescaled. Copyright reserved.



FIGURE 25.8d

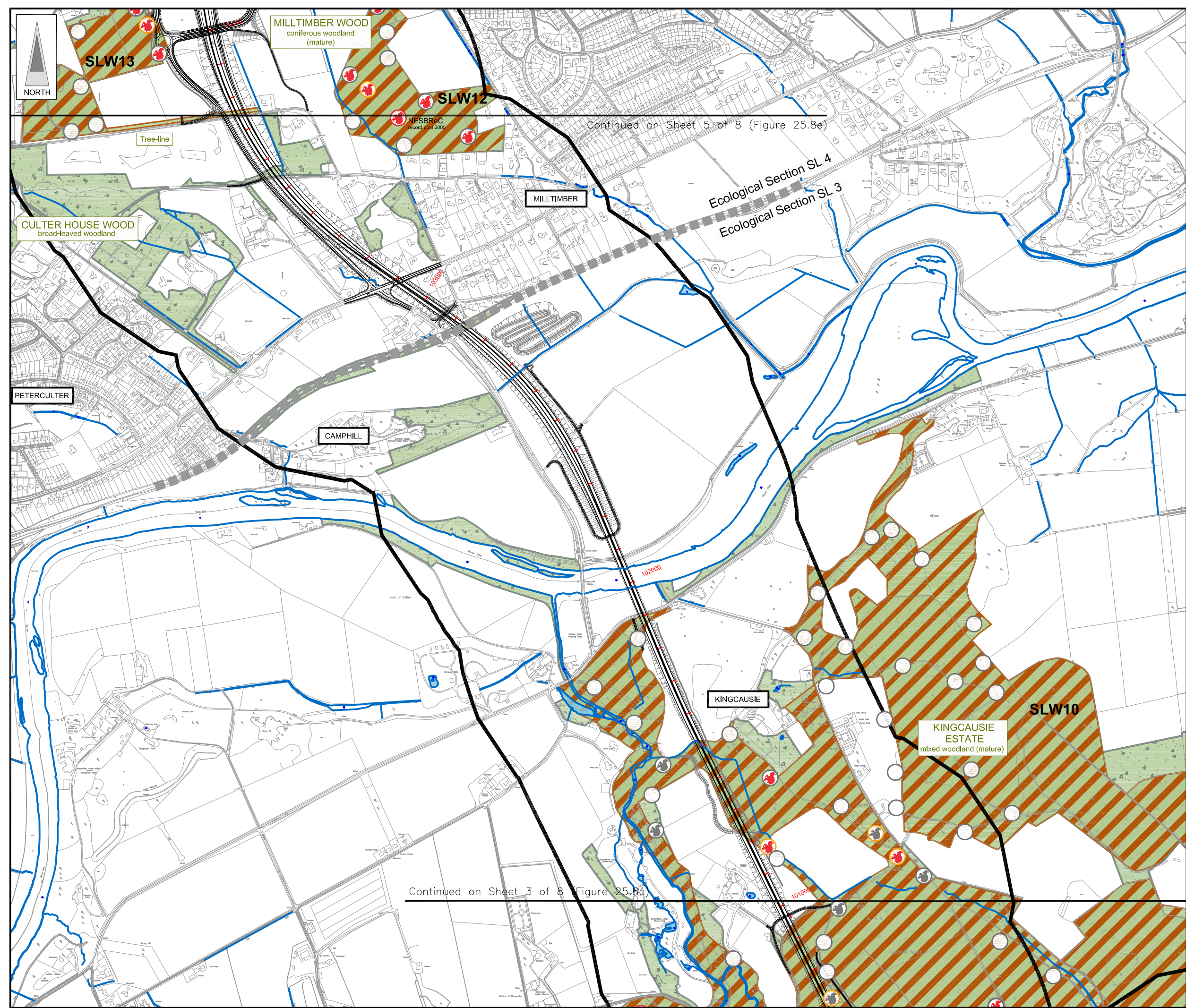
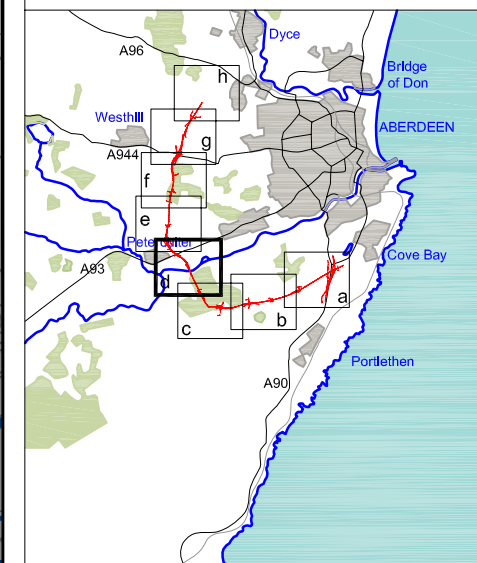

- LEGEND**
- Proposed Route (Engineering Profile 04/05/07)
  - Indicative Study Area (500m from centre of Proposed Route)
  - Watercourses
  - Waterbody
  - Woodland
- Squirrel Survey**
- Surveyed Woodland with ID Number
  - Surveyed Woodland with ID Number (area has since been felled)
  - Hair-tube with no result
  - Red Squirrel From Hair-tube Result
  - Red Squirrel Sighting
  - Red Squirrel Record From an earlier survey North East Scotland Biological Records Centre (NESBReC), or other record
  - Grey Squirrel From Hair-tube Result
  - Grey Squirrel Sighting

Rev	Date	Purpose of Revision	Drwn	Chkd	Appd

**JE JACOBS**  
 95 Bothwell Street, Glasgow, G2 7HX, UK  
 Tel: 0141 204 2511 Fax: 0141 226 3109  
 www.jacobsbattle.com

Client: Aberdeen Western Peripheral Route

Project: Aberdeen Western Peripheral Route  
 Environmental Statement, Part C - Southern Leg

Title: Red Squirrel Survey  
 Sheet 4 of 8

Drawing Status	FINAL	Revisions	
JB No.	0010332	Date	July 2007
Figure No.	FIGURE 25.8d	Checked	KF
Scale	1:10,000	Approved	SH
Drawn	SHF		

This drawing is not to be used in whole or part other than for the intended purpose and project as defined on this drawing. Refer to the contract for full terms and conditions. Maps produced by Jacobs UK Ltd. This map should NOT be rescaled. Copyright reserved.

This map is based on Ordnance Survey material with the permission of Ordnance Survey on behalf of the controller of Her Majesty's Stationary Office. Crown copyright. Unauthorised reproduction infringes Crown copyright and may lead to prosecution or civil proceedings. Scottish Executive Licence Number, 100020540 (2007).



FIGURE 25.8e

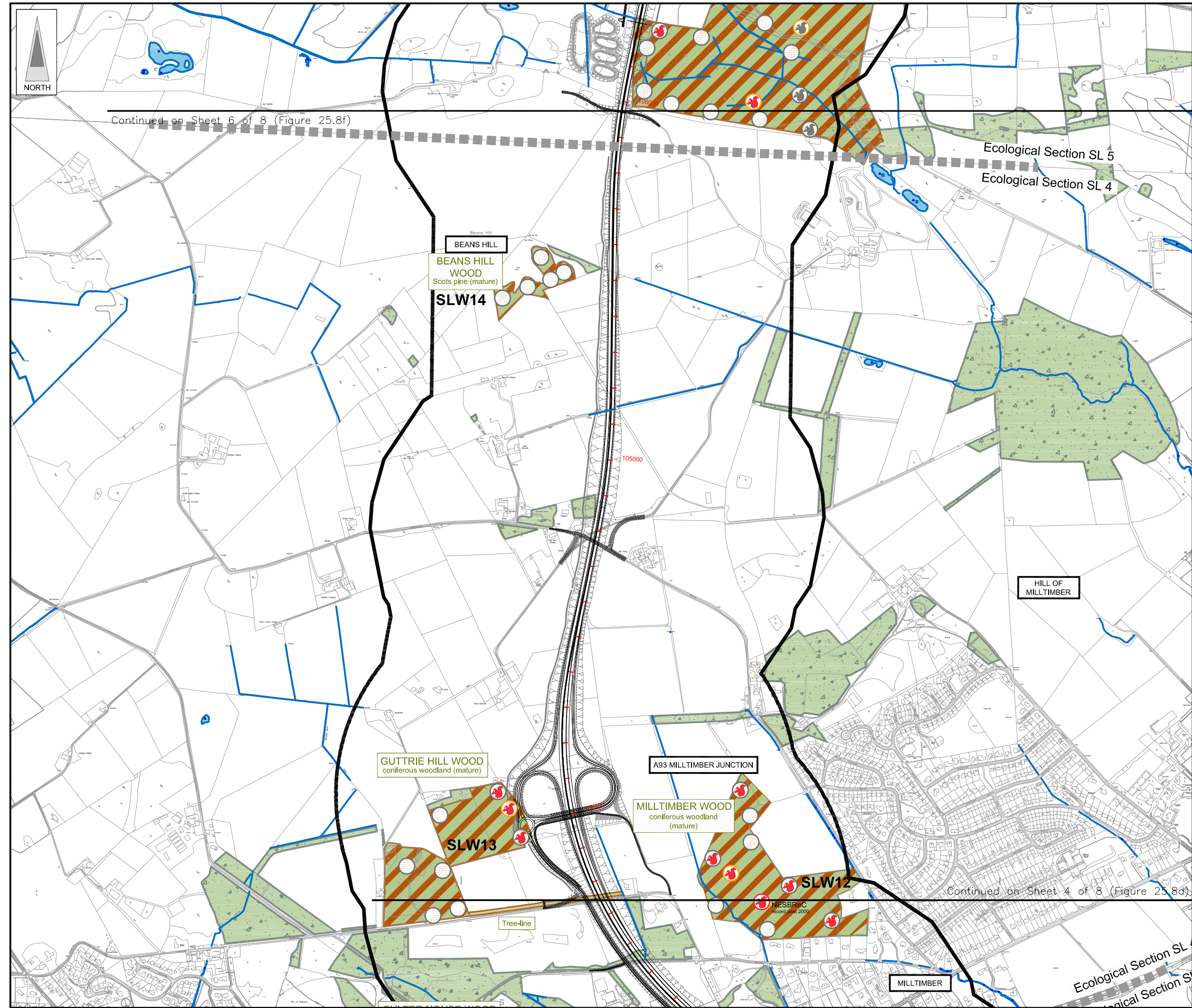
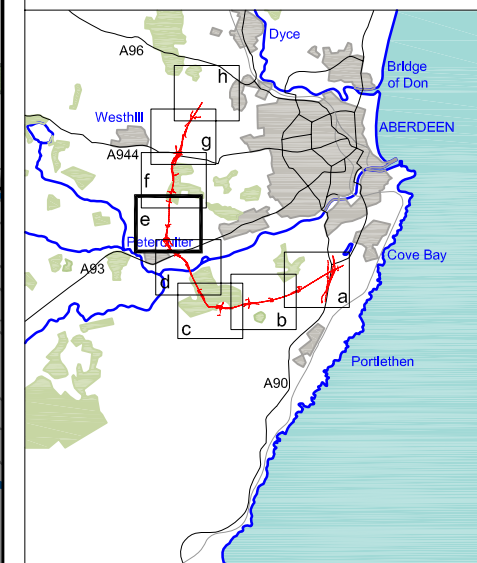

Rev	Date	Purpose of Revision	Drwn	Chkd	Appd

**JE JACOBS**  
 95 Bothwell Street, Glasgow, G2 7HX, UK  
 Tel: 0141 204 2511 Fax: 0141 226 3109  
 www.jacobstabtie.com

Client: **Aberdeen Western Peripheral Route**

Project: **Aberdeen Western Peripheral Route Environmental Statement, Part C - Southern Leg**

Title: **Red Squirrel Survey Sheet 5 of 8**

Drawing Status: FINAL	Revisions:
JB No. 0010332	Date: July 2007
Figure No. FIGURE 25.8e	Approved: SH
Scale: 1:10,000	Checked: KF
Drawn: SHF	Approved: SH

This map is based on Ordnance Survey material with the permission of Ordnance Survey on behalf of the controller of Her Majesty's Stationary Office. Unauthorised reproduction infringes Crown copyright and may lead to prosecution or civil proceedings. Scottish Executive Licence Number, 100020540 (2007).



FIGURE 25.8f

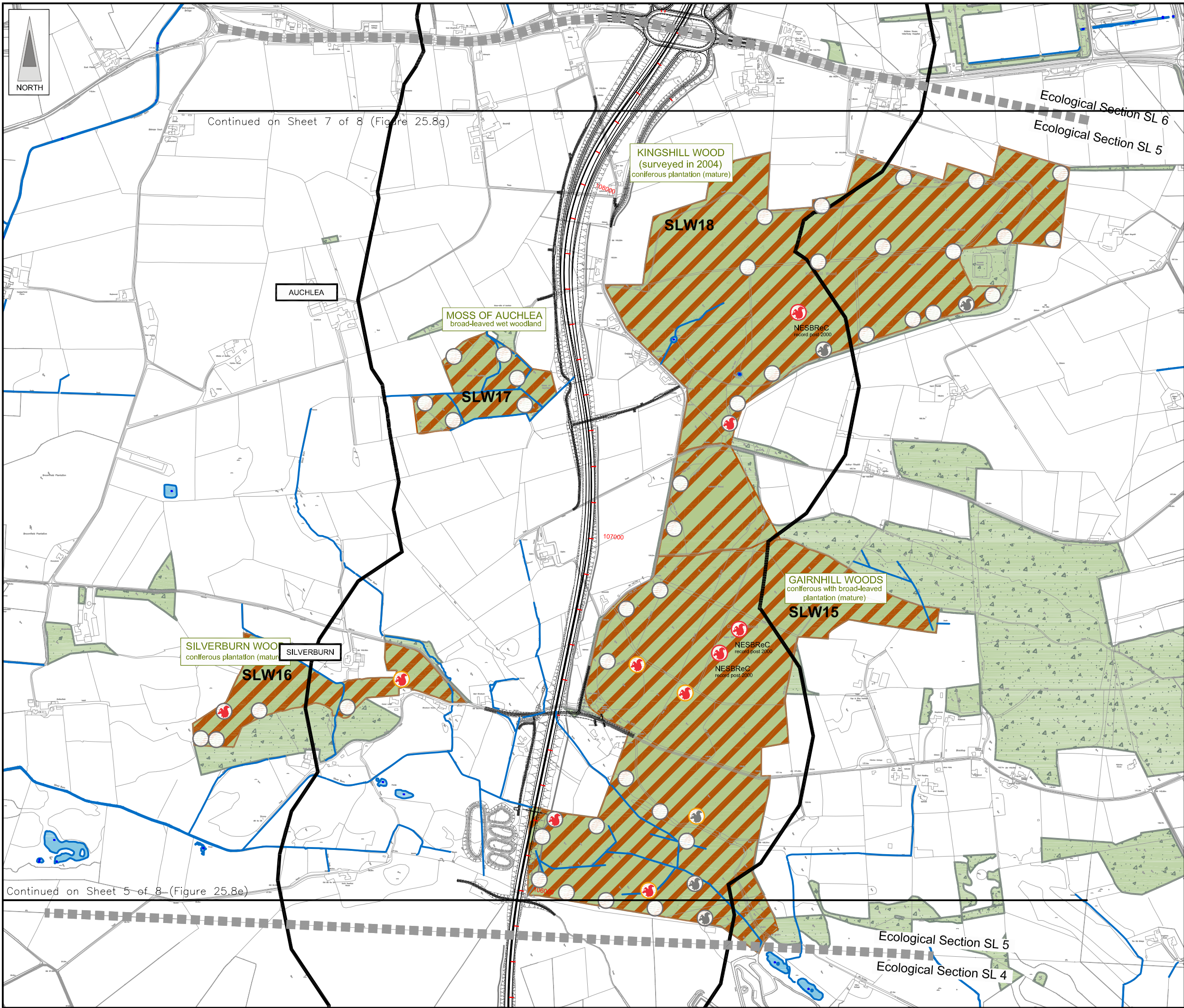
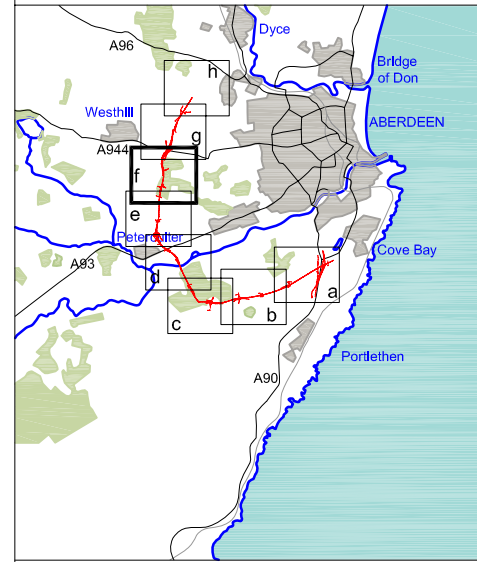

**LEGEND**

- Proposed Route (Engineering Profile 04/05/07)
- Indicative Study Area (500m from centre of Proposed Route)
- Watercourses
- Waterbody
- Woodland

**Squirrel Survey**

- Surveyed Woodland with ID Number
- Surveyed Woodland with ID Number (area has since been felled)
- Hair-tube with no result
- Red Squirrel (From Hair-tube Result)
- Red Squirrel Sighting
- Red Squirrel Record (From an earlier survey North East Scotland Biological Records Centre (NESBReC), or other record)
- Grey Squirrel (From Hair-tube Result)
- Grey Squirrel Sighting

Rev	Date	Purpose of Revision	Drwn	Chkd	Appd

**JE JACOBS**  
 95 Bothwell Street, Glasgow, G2 7HX, UK  
 Tel: 0141 204 2511 Fax: 0141 226 3109  
 www.jacobsbattle.com

Client: Aberdeen Western Peripheral Route

Project: Aberdeen Western Peripheral Route Environmental Statement, Part C - Southern Leg

Title: Red Squirrel Survey Sheet 6 of 8

Drawing Status: FINAL	Revisions
JB No. 0010332	Date July 2007
Figure No. FIGURE 25.8f	Approved SH
Scale 1:10,000	Checked KF
Drawn SHF	Approved SH



FIGURE 25.8g

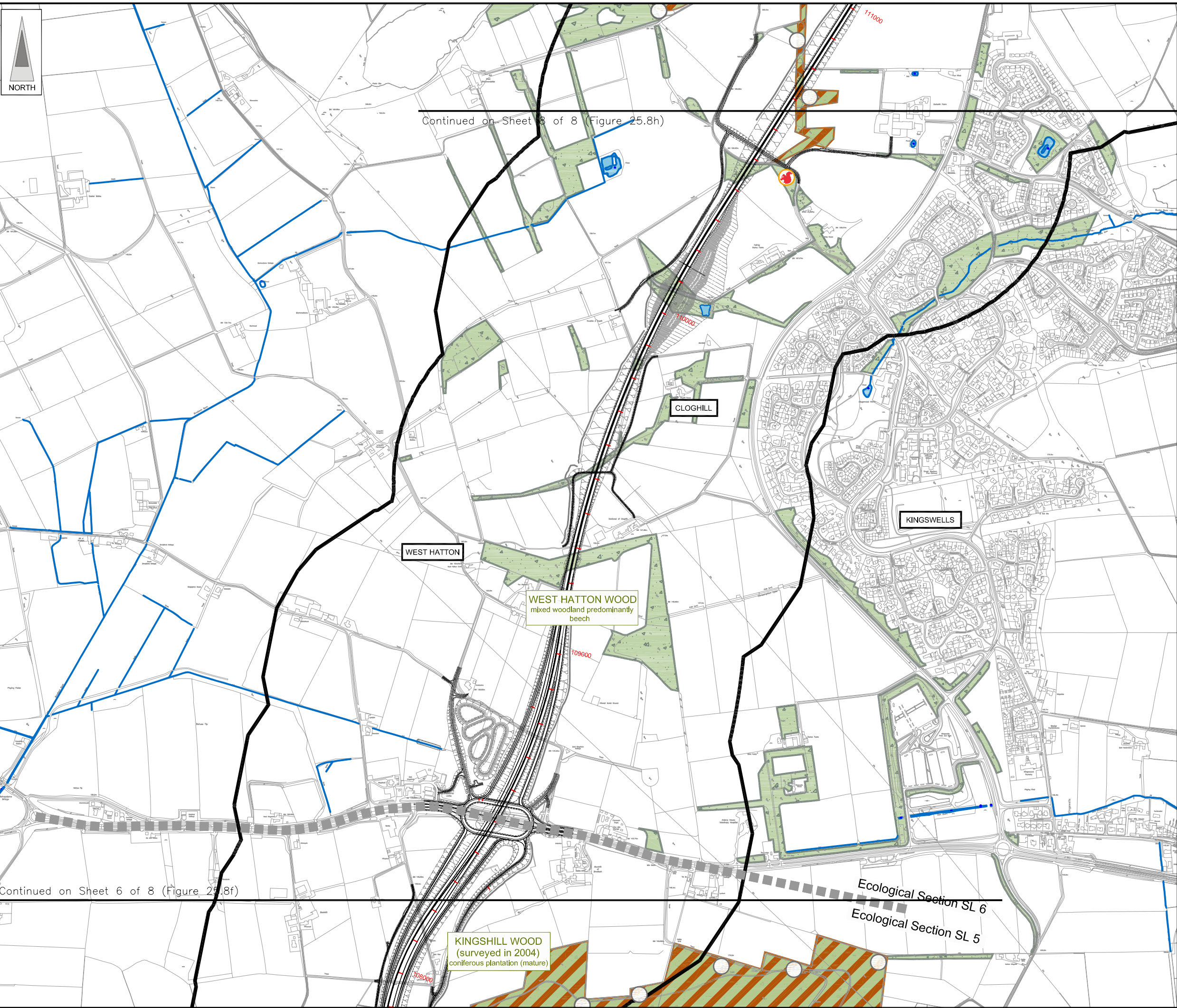
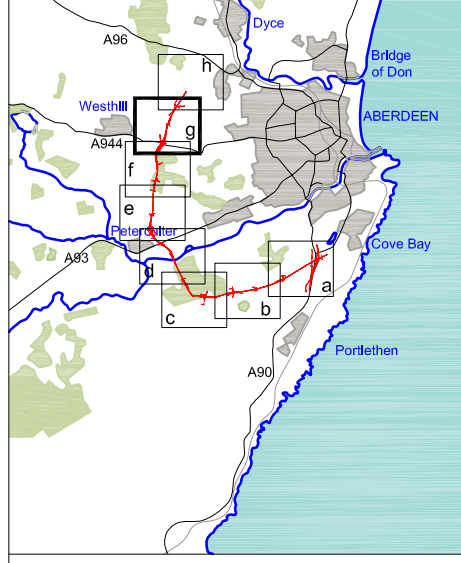

- LEGEND**
- Proposed Route (Engineering Profile 04/05/07)
  - Indicative Study Area (500m from centre of Proposed Route)
  - Watercourses
  - Waterbody
  - Woodland
  - Squirrel Survey**
  - Surveyed Woodland with ID Number
  - Surveyed Woodland with ID Number (area has since been felled)
  - Hair-tube with no result
  - Red Squirrel From Hair-tube Result
  - Red Squirrel Sighting
  - Red Squirrel Record From an earlier survey North East Scotland Biological Records Centre (NESBRE), or other record
  - Grey Squirrel From Hair-tube Result
  - Grey Squirrel Sighting

Rev	Date	Purpose of Revision	Drwn	Chkd	Appd

**JE JACOBS**  
 95 Bothwell Street, Glasgow, G2 7HX, UK  
 Tel: 0141 204 2511 Fax: 0141 226 3109  
 www.jacobstablie.com

Client: Aberdeen Western Peripheral Route

Project: Aberdeen Western Peripheral Route  
 Environmental Statement, Part C - Southern Leg

Title: Red Squirrel Survey  
 Sheet 7 of 8

Drawing Status	FINAL	Revisions	
JB No.	0010332	Date	July 2007
Figure No.	FIGURE 25.8g	Checked	KF
Scale	1:10,000	Approved	SH
Drawn	SHF		







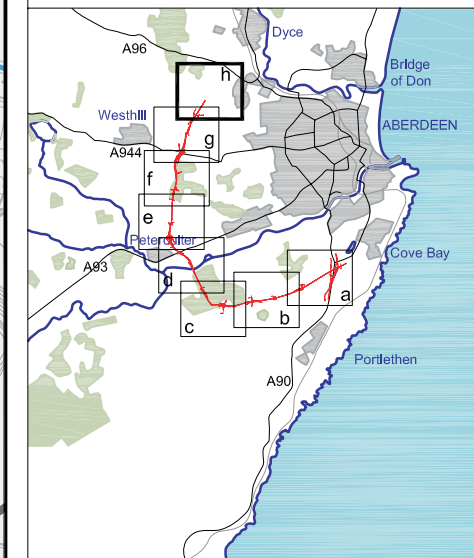



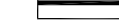

This drawing is not to be used in whole or part other than for the intended purpose and project as defined on this drawing. Refer to the contract for full terms and conditions. Maps produced by Jacobs UK Ltd. This map should NOT be rescaled. Copyright reserved.



FIGURE 25.8h



**LEGEND**

-  Proposed Route  
(Engineering Profile 04/05/07)
-  Indicative Study Area  
(500m from centre of Proposed Route)
-  Watercourses
-  Waterbody
-  Woodland
- Squirrel Survey**
-  Surveyed Woodland with ID Number
-  Surveyed Woodland with ID Number (area has since been felled)
-  Hair-tube with no result
-  Red Squirrel  
From Hair-tube Result
-  Red Squirrel  
Sighting
-  Red Squirrel Record  
From an earlier survey North East Scotland  
Biological Records Centre (NESBReC),  
or other record
-  Grey Squirrel  
From Hair-tube Result
-  Grey Squirrel  
Sighting

Rev	Date	Purpose of Revision	Drwn	Chkd	Appd

**JE JACOBS**  
 95 Bothwell Street, Glasgow, G2 7HX, UK  
 Tel: 0141 204 2511 Fax: 0141 226 3109  
 www.jacobstabale.com

Client: **Aberdeen Western Peripheral Route**

Project: **Aberdeen Western Peripheral Route  
 Environmental Statement, Part C - Southern Leg**

Title: **Red Squirrel Survey  
 Sheet 8 of 8**

Drawing Status	FINAL	Revisions	
JB No.	0010332	Date	July 2007
Figure No.	FIGURE 25.8h	Checked	KF
Scale	1:10,000	Approved	SH
Drawn	SHF	Checked	KF
		Approved	SH

This drawing is not to be used in whole or part other than for the intended purpose and project as defined on this drawing. Refer to the contract for full terms and conditions. Maps produced by Jacobs UK Ltd. This map should NOT be rescaled. Copyright reserved.

Continued on Sheet 7 of 8 (Figure 25.8g)