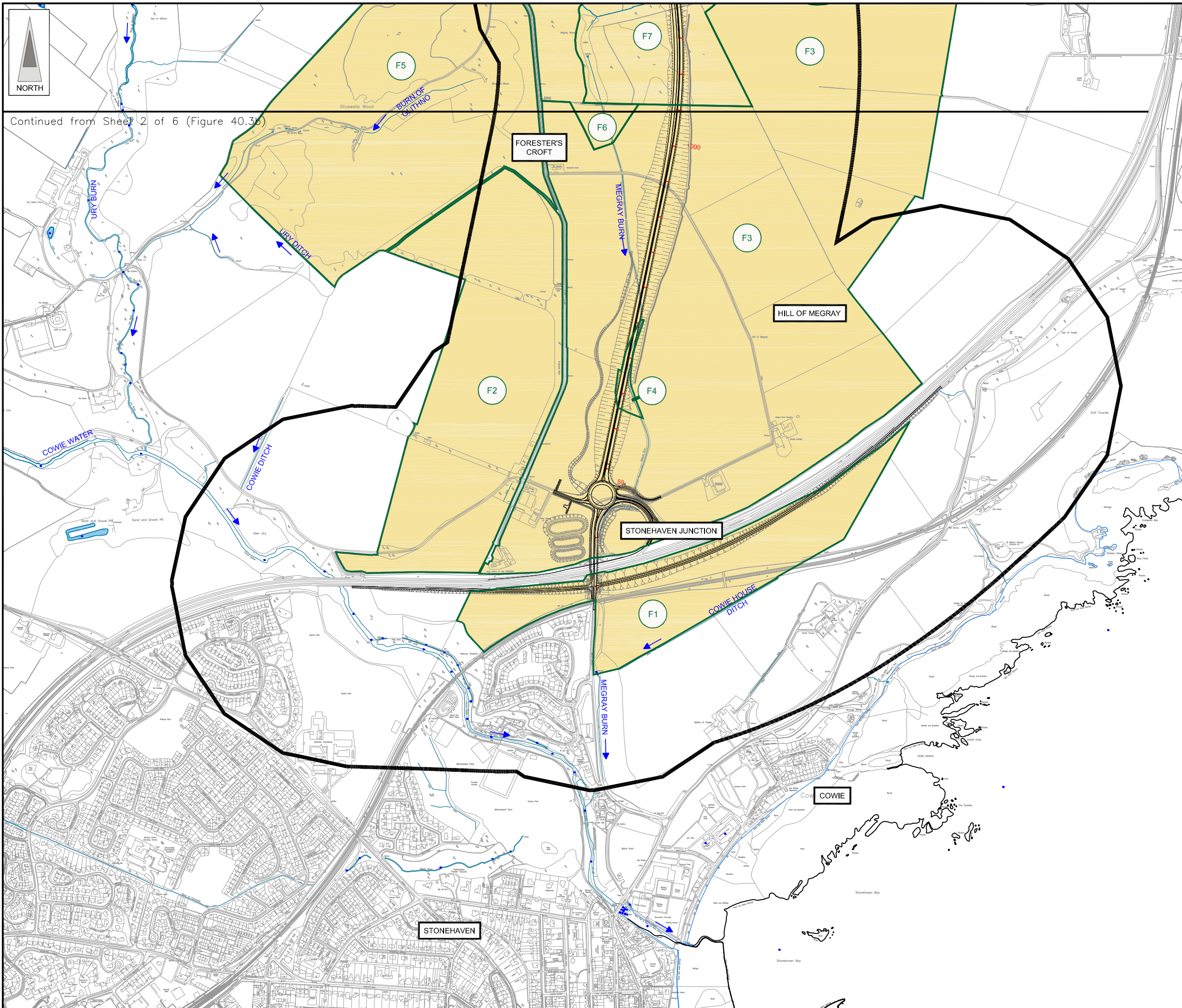
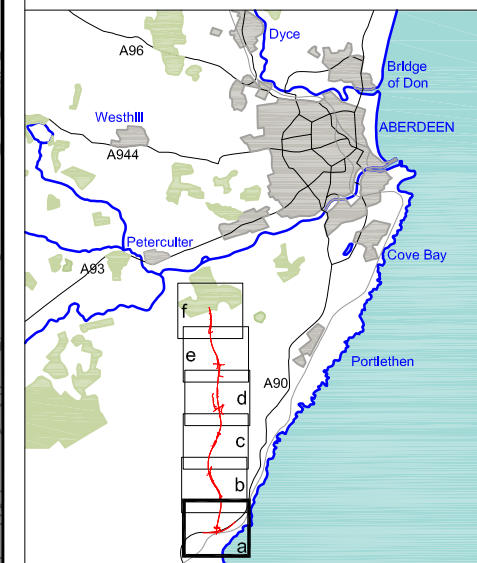


FIGURE 40.3a



- LEGEND**
- Proposed Route (Engineering Profile 04/05/07)
  - Indicative Study Area (500m from centre of Proposed Route)
  - Watercourse and Waterbody
  - Habitat Areas
  - Ecological Sections
- F1 - Agricultural Fields Between the A90 and Stonehaven  
 F2 - Agricultural Fields West of New Mains of Ury  
 F3 - Agricultural Fields to the North of Megray Farm  
 F4 - H Ram Wood  
 F5 - Slicewells Wood  
 F6 - Megray Wood  
 F7 - Limpet Burn

Rev	Date	Purpose of Revision	Drwn	Chkd	Appd

**JE JACOBS**  
 95 Bothwell Street, Glasgow, G2 7HX, UK  
 Tel: 0141 204 2511 Fax: 0141 226 3109  
 www.jacobstabtie.com

Client: Aberdeen Western Peripheral Route

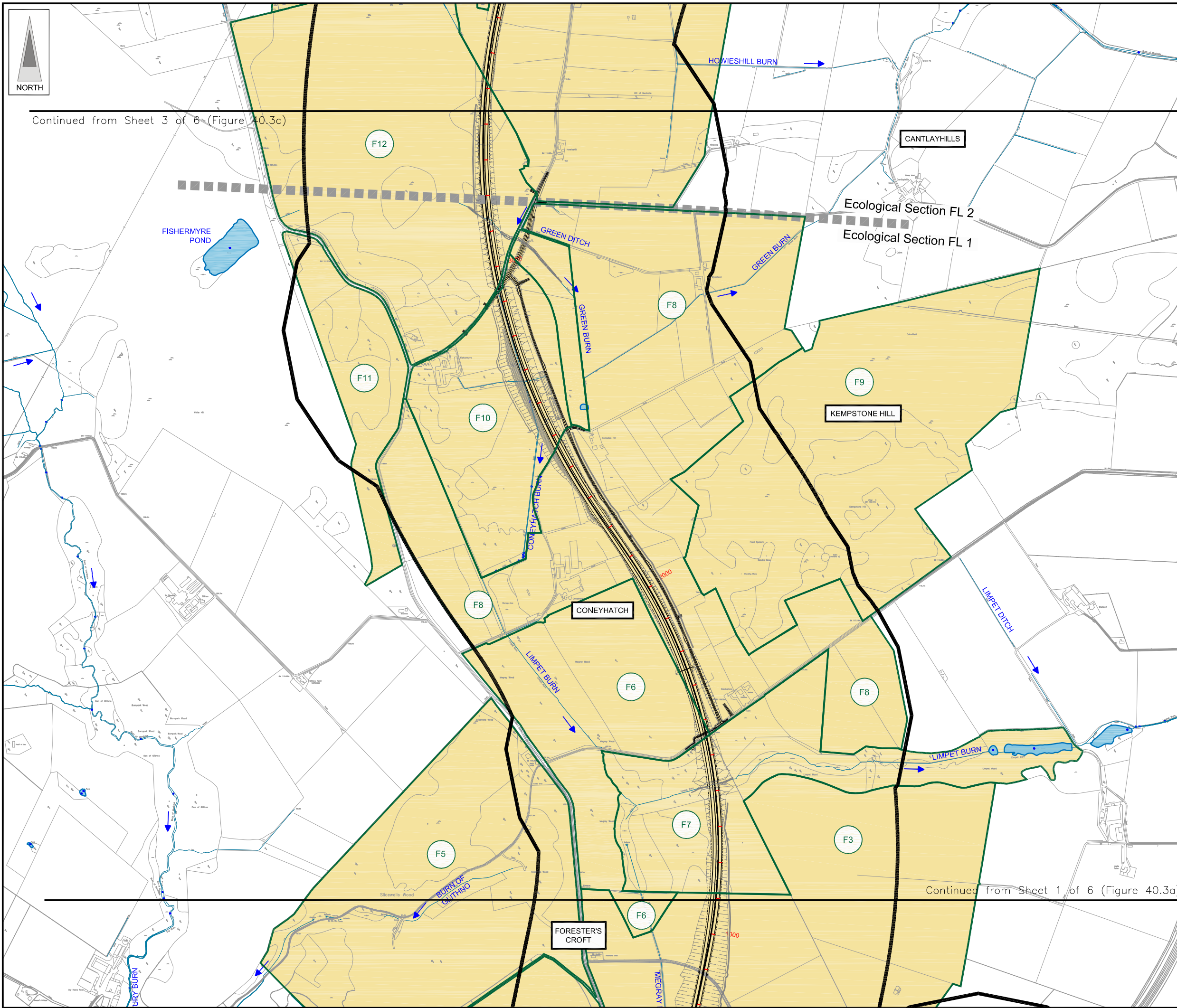
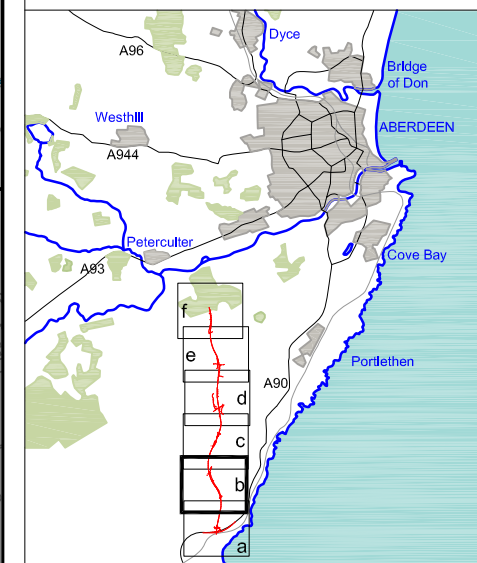
Project: Aberdeen Western Peripheral Route  
 Environmental Statement, Part D - Fastlink

Title: Ecological Habitat Areas  
 Sheet 1 of 6

Drawing Status	FINAL	Revisions	
JB No.	0010332	Date	July 2007
Figure No.	FIGURE 40.3a	Checked	GR
Scale	1:10,000	Approved	SH
Drawn	KL		



FIGURE 40.3b



Continued from Sheet 3 of 6 (Figure 40.3c)

Continued from Sheet 1 of 6 (Figure 40.3a)

- LEGEND**
- Proposed Route (Engineering Profile 04/05/07)
  - Indicative Study Area (500m from centre of Proposed Route)
  - Watercourse and Waterbody
  - Habitat Areas
  - Ecological Sections

- F3** - Agricultural Fields to the North of Megray Farm
- F5** - Slicewells Wood
- F6** - Megray Wood
- F7** - Limpet Burn
- F8** - Agricultural Fields Surrounding Coneyhatch & Wyndford Farm
- F9** - Kempstone Hill
- F10** - Fisherymyre Wood South
- F11** - Fisherymyre Wood West
- F12** - Fisherymyre Wood. Wet Habitats to the South of Allochie Croft

Rev	Date	Purpose of Revision	Drwn	Chkd	Appd

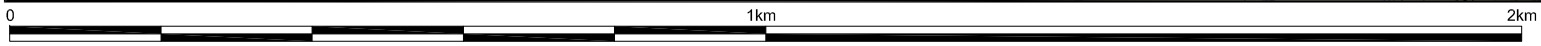
**JE JACOBS**  
 95 Bothwell Street, Glasgow, G2 7HX, UK  
 Tel: 0141 204 2511 Fax: 0141 226 3109  
 www.jacobsabtie.com

Client: **Aberdeen Western Peripheral Route**

Project: **Aberdeen Western Peripheral Route Environmental Statement, Part D - Fastlink**

Title: **Ecological Habitat Areas Sheet 2 of 6**

Drawing Status	FINAL	Revisions	
JB No.	0010332	Date	July 2007
Figure No.	FIGURE 40.3b	Checked	GR
Scale	1:10,000	Approved	SH
Drawn	KL	Checked	GR

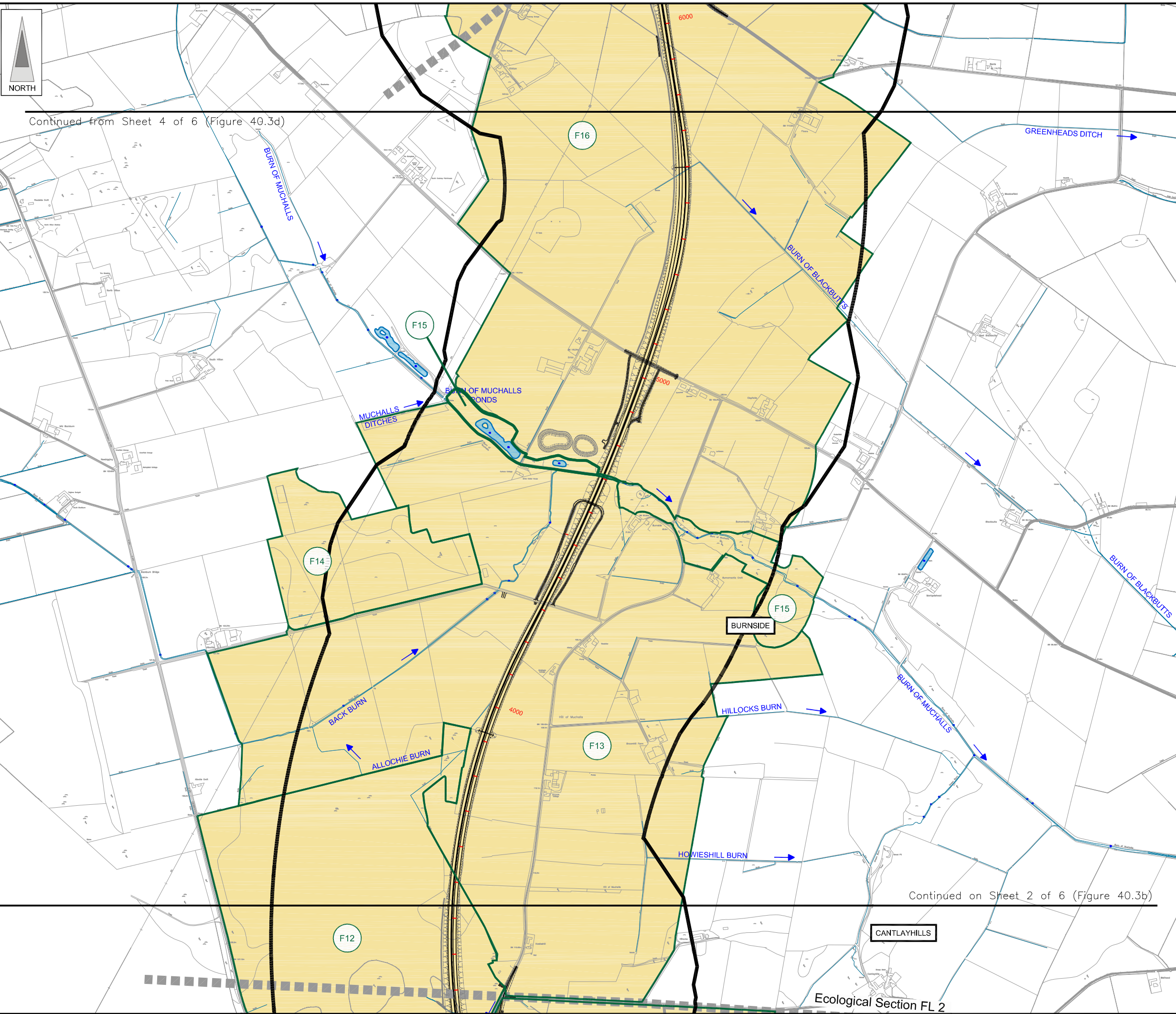
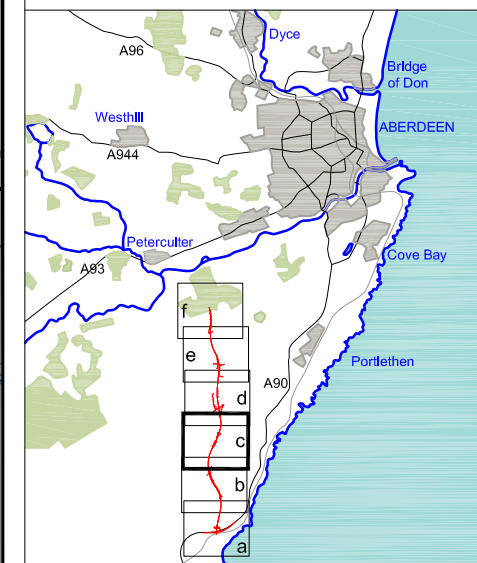


This map is based on Ordnance Survey material with the permission of Ordnance Survey on behalf of the controller of Her Majesty's Stationary Office. Unauthorised reproduction infringes Crown copyright and may lead to prosecution or civil proceedings. Scottish Executive Licence Number, 100020540 (2007).

This drawing is not to be used in whole or part other than for the intended purpose and project as defined on this drawing. Refer to the contract for full terms and conditions. Maps produced by Jacobs UK Ltd. This map should NOT be rescaled. Copyright reserved.



FIGURE 40.3c



Continued from Sheet 4 of 6 (Figure 40.3d)

Continued on Sheet 2 of 6 (Figure 40.3b)

- LEGEND**
- Proposed Route  
(Engineering Profile 04/05/07)
  - Indicative Study Area  
(500m from centre of Proposed Route)
  - Watercourse and Waterbody
  - Habitat Areas
  - Ecological Sections

- F12** - Fishmyre Wood, Wet Habitats to the South of Allochie Croft
- F13** - Agricultural Fields Surrounding Hill of Mutchalls
- F14** - Heath by Allochie
- F15** - Burn of Muchalls
- F16** - Agricultural Fields from North of the Burn of Muchalls to Cookney

Rev	Date	Purpose of Revision	Drwn	Chkd	Appd

**JE JACOBS**  
 95 Bothwell Street, Glasgow, G2 7HX, UK  
 Tel: 0141 204 2511 Fax: 0141 226 3109  
 www.jacobsbattle.com

Client: **Aberdeen Western Peripheral Route**

Project: **Aberdeen Western Peripheral Route  
 Environmental Statement, Part D - Fastlink**

Title: **Ecological Habitat Areas  
 Sheet 3 of 6**

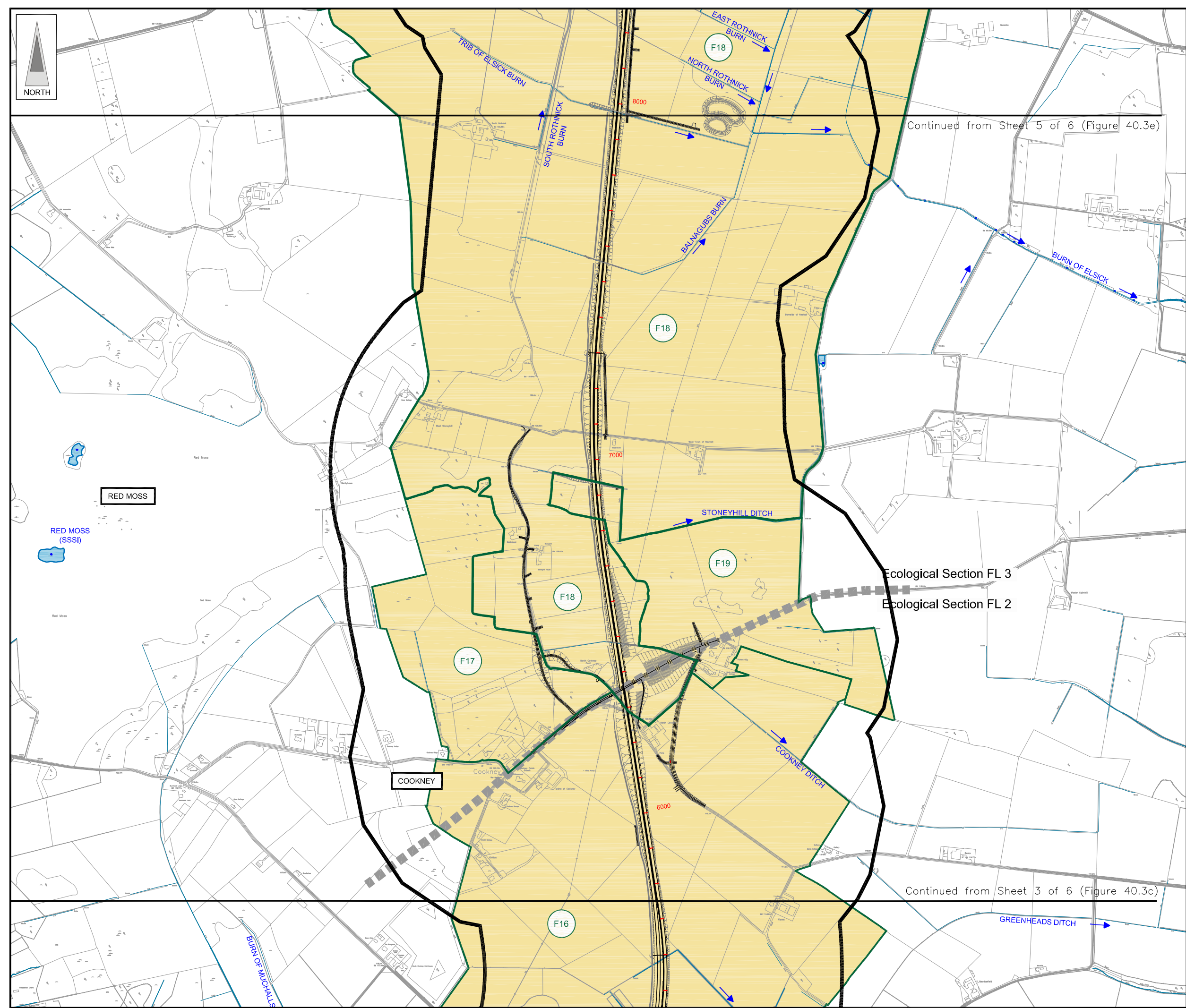
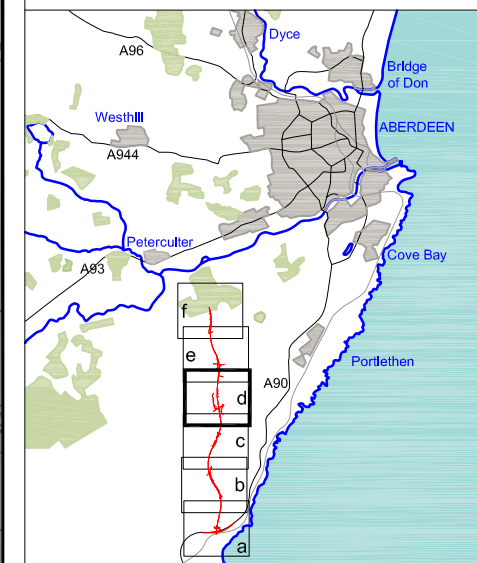
Drawing Status	FINAL	Revisions	
JB No.	0010332	Date	July 2007
Figure No.	FIGURE 40.3c	Checked	GR
Scale	1:10,000	Approved	SH
Drawn	KL		

This drawing is not to be used in whole or part other than for the intended purpose and project as defined on this drawing. Refer to the contract for full terms and conditions. Maps produced by Jacobs UK Ltd. This map should NOT be rescaled. Copyright reserved.

This map is based on Ordnance Survey material with the permission of Ordnance Survey on behalf of the controller of Her Majesty's Stationary Office. Unauthorised reproduction infringes Crown copyright and may lead to prosecution or civil proceedings. Scottish Executive Licence Number, 100020540 (2007).



FIGURE 40.3d



- LEGEND**
- Proposed Route  
(Engineering Profile 04/05/07)
  - Indicative Study Area  
(500m from centre of Proposed Route)
  - Watercourse and Waterbody
  - Habitat Areas
  - Ecological Sections
- F16** - Agricultural Fields from North of the Burn of Muchalls to Cookney  
**F17** - Wet Habitats North of Cookney  
**F18** - Agricultural Fields from Cookney to East Rothnick Wood  
**F19** - Stoneyhill

Rev	Date	Purpose of Revision	Drwn	Chkd	Appd

**JE JACOBS**  
 95 Bothwell Street, Glasgow, G2 7HX, UK  
 Tel: 0141 204 2511 Fax: 0141 226 3109  
 www.jacobstabtie.com

Client: **Aberdeen Western Peripheral Route**

Project: **Aberdeen Western Peripheral Route  
 Environmental Statement, Part D - Fastlink**

Title: **Ecological Habitat Areas  
 Sheet 4 of 6**

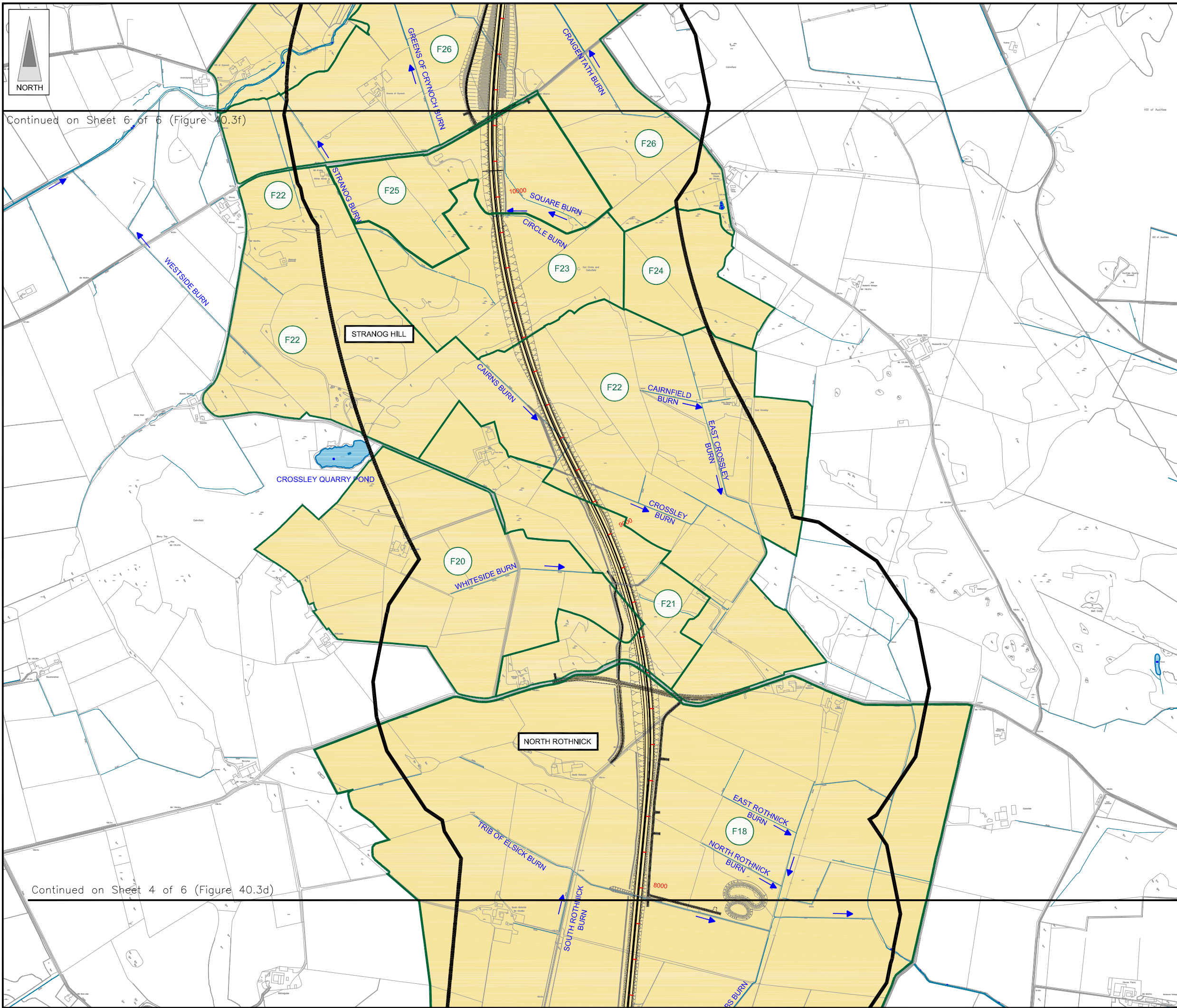
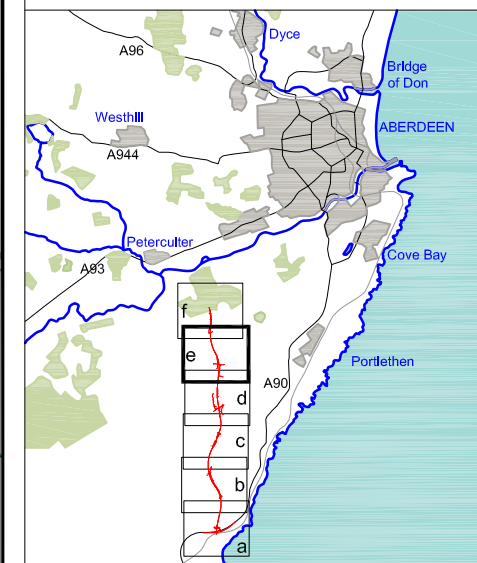
Drawing Status	FINAL	Revisions	
JB No.	0010332	Date	July 2007
Figure No.	FIGURE 40.3d	Checked	GR
Scale	1:10,000	Approved	SH
Drawn	KL	Checked	GR

This drawing is not to be used in whole or part other than for the intended purpose and project as defined on this drawing. Refer to the contract for full terms and conditions. Maps produced by Jacobs UK Ltd. This map should NOT be rescaled. Copyright reserved.

This map is based on Ordnance Survey material with the permission of Ordnance Survey on behalf of the controller of Her Majesty's Stationary Office. Unauthorised reproduction infringes Crown copyright and may lead to prosecution or civil proceedings. Scottish Executive Licence Number, 100020540 (2007).



FIGURE 40.3e



Continued on Sheet 6 of 6 (Figure 40.3f)

Continued on Sheet 4 of 6 (Figure 40.3d)

- LEGEND**
- Proposed Route  
(Engineering Profile 04/05/07)
  - Indicative Study Area  
(500m from centre of Proposed Route)
  - Watercourse and Waterbody
  - Habitat Areas
  - Ecological Sections

- F18** - Agricultural Fields from Cookney to East Rothnick Wood
- F20** - Agricultural Fields around Berry Top
- F21** - Wet Habitats around East Crossley
- F22** - Agricultural Fields from Quoscles to Strannog
- F23** - Dry Heath/Acid Grassland Mosaic to the West of Wedderhill
- F24** - Bog/Heath to the Immediate West of Wedderhill
- F25** - Plantation Woodland South of Strannog
- F26** - Agricultural Fields to the South of Polston Farm

Rev	Date	Purpose of Revision	Drwn	Chkd	Appd

**JE JACOBS**  
 95 Bothwell Street, Glasgow, G2 7HX, UK  
 Tel: 0141 204 2511 Fax: 0141 226 3109  
 www.jacobstabble.com

Client: **Aberdeen Western Peripheral Route**

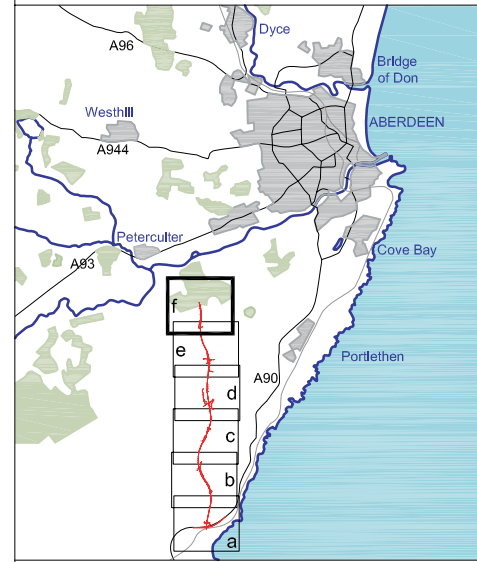
Project: **Aberdeen Western Peripheral Route  
 Environmental Statement, Part D - Fastlink**

Title: **Ecological Habitat Areas  
 Sheet 5 of 6**

Drawing Status	FINAL	Revisions	
JB No.	0010332	Date	July 2007
Figure No.	FIGURE 40.3e	Checked	GR
Scale	1:10,000	Approved	SH
Drawn	KL		

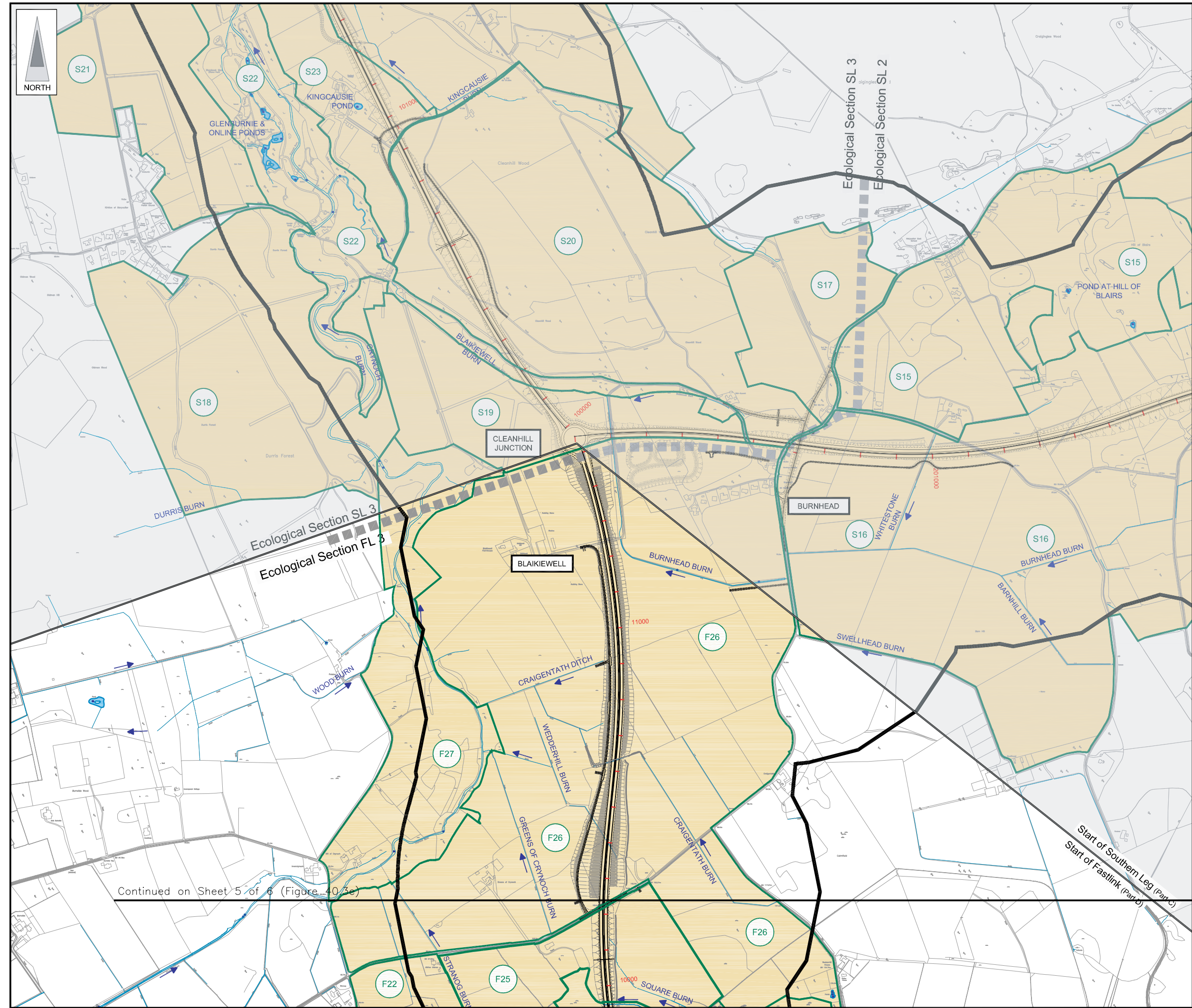


FIGURE 40.3f



- LEGEND**
- Proposed Route  
(Engineering Profile 04/05/07)
  - Indicative Study Area  
(500m from centre of Proposed Route)
  - Watercourse and Waterbody
  - Habitat Areas
  - Ecological Sections

- F22** - Agricultural Fields from Quoscies to Strannog
- F25** - Plantation Woodland South of Strannog
- F26** - Agricultural Fields to the South of Polston Farm
- F27** - Floodplain and Immediate Surrounds of Crynoch Burn (South)



Continued on Sheet 5 of 6 (Figure 40.3e)

Rev	Date	Purpose of Revision	Drwn	Chkd	Appd

**JE JACOBS**  
 95 Bothwell Street, Glasgow, G2 7HX, UK  
 Tel: 0141 204 2511 Fax: 0141 226 3109  
 www.jacobstabtie.com

Client: **Aberdeen Western Peripheral Route**

Project: **Aberdeen Western Peripheral Route Environmental Statement, Part D - Fastlink**

Title: **Ecological Habitat Areas Sheet 6 of 6**

Drawing Status	FINAL	Revisions	
JB No.	0010332	Date	July 2007
Figure No.	FIGURE 40.3f	Checked	GR
Scale	1:10,000	Approved	SH
Drawn	KL	Checked	GR
		Approved	SH

This drawing is not to be used in whole or part other than for the intended purpose and project as defined on this drawing. Refer to the contract for full terms and conditions. Maps produced by Jacobs UK Ltd. This map should NOT be rescaled. Copyright reserved.

This map is based on Ordnance Survey material with the permission of Ordnance Survey on behalf of the controller of Her Majesty's Stationery Office. Crown copyright. Unauthorised reproduction infringes Crown copyright and may lead to prosecution or civil proceedings. Scottish Executive Licence Number, 100020540 (2007).