

Land Ref.	Owner	Lessees and Occupiers
250	Forestry Commission Silvan House 231 Corstorphine Road Edinburgh EH12 7AT	Please see relevant Accommodation Works Schedule

- Key**
- New Roads
 - 1/01 Accommodation Works Reference number as detailed in the Accommodation Works Schedule
 - Extent of Landowner Title
 - Land being acquired as part of Compulsory Purchase Order
 - Gate
 - Water trough
- Fencing:**
- Badger proof fence
 - Otter and badger proof fence
 - Post and rail fence
 - Post and wire fence
 - Drystone wall
 - Drystone wall with otter proof fence
 - Noise barrier/acoustic fence
 - Golf course fence

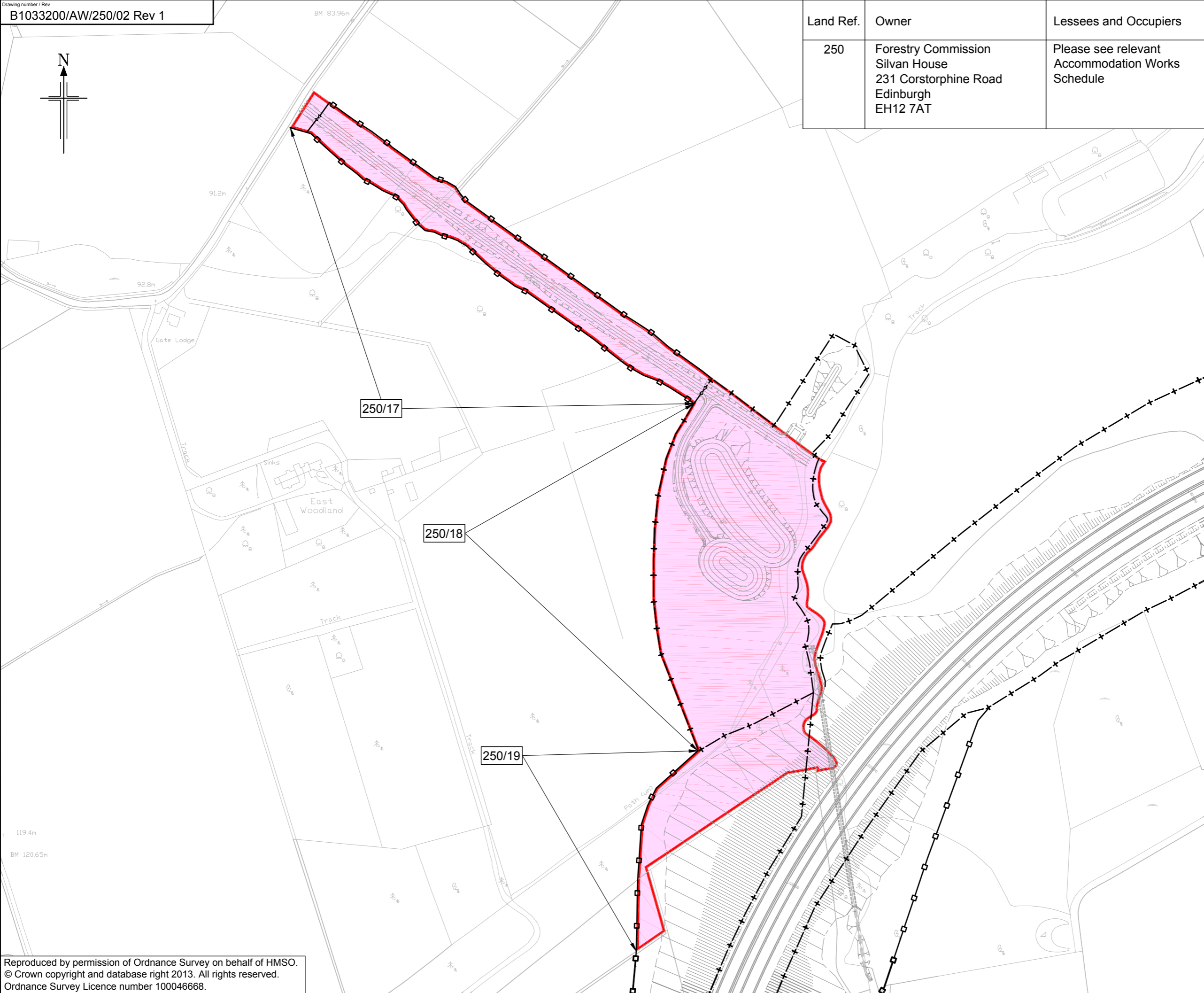

1	20/03/13	Boundary treatment fencing added	TF	DM	GJM	JML
0	15/04/09	Issued for Consultation	DT	AA		CWH
Rev	Rev. Date	Purpose of revision	Drawn	Checked	Rev'd	Appr'd

JACOBS
 65 Bothwell St, Glasgow, G2 7HX
 Tel: +44(0)141 243 8000 Fax: +44(0)141 228 3109
 www.jacobs.com

Aberdeen Western Peripheral Route
 Balmedie-Tipperty

Drawing title
**ACCOMMODATION WORKS
 FORESTRY COMMISSION
 SILVAN HOUSE
 LAND AREA REF.250, SHEET 2 OF 2**

Drawing status
FOR DIALOGUE

Scale
 1:2500 @ A3 DO NOT SCALE

Jacobs No.
 B1033200

Drawing number
B1033200/AW/250/02 Rev
1