

Land Ref.	Owner	Lessees and Occupiers
253	Forestry Commission Silvan House 231 Corstorphine Road Edinburgh EH12 7AT	Please see relevant Accommodation Works Schedule

Key

- New Roads
- 1/01 Accommodation Works Reference number as detailed in the Accommodation Works Schedule
- Extent of Landowner Title
- Land being acquired as part of Compulsory Purchase Order
- Gate
- Water trough

Fencing:

- Badger proof fence
- Otter and badger proof fence
- Post and rail fence
- Post and wire fence
- Drystone wall
- Drystone wall with otter proof fence
- Noise barrier/acoustic fence
- Golf course fence

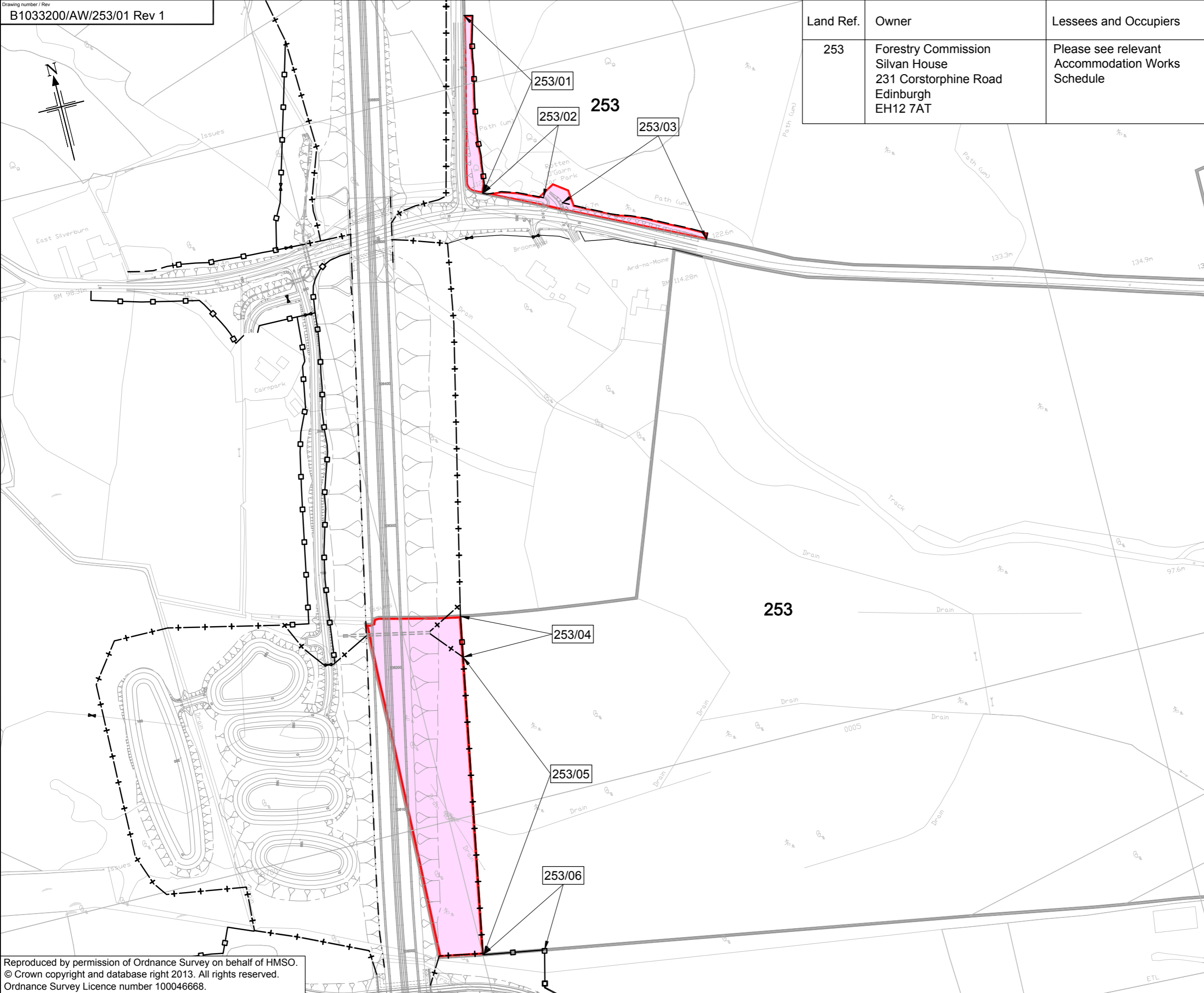

Rev	Rev. Date	Purpose of revision	Drawn	Checked	Rev'd	Appr'd
1	20/03/13	Boundary treatment fencing added	TF	DM	GJM	JML
0	15/04/09	Issued for Consultation	DT	AA		CWH

JACOBS
 85 Bothwell St, Glasgow, G2 7FX
 Tel: +44(0)141 243 8000 Fax: +44(0)141 228 3109
 www.jacobs.com

Aberdeen Western Peripheral Route
 Balmedie-Tipperty

Drawing title
**ACCOMMODATION WORKS
 FORESTRY COMMISSION
 SILVAN HOUSE
 LAND AREA REF. 253**

Drawing status
FOR DIALOGUE

Scale	1:2500 @ A3	DO NOT SCALE
Jacobs No.	B1033200	

Drawing number	B1033200/AW/253/01	Rev	1
----------------	---------------------------	-----	----------

P:\Data\Aberdeen Western Peripheral Route\Project Data\Cad\Accommodation Works\2012 Issue\SL\Completed drawings\10332-AW-253-01 Rev 1.dwg - 27022013 12:48 - A3 - Findlat