

Land Ref.	Owner	Lessees and Occupiers
561	(REDACTED)	(REDACTED)

- Key**
- New Roads
  - 1/01 Accommodation Works Reference number as detailed in the Accommodation Works Schedule
  - Extent of Landowner Title
  - Land being acquired as part of Compulsory Purchase Order
  - Gate
  - Water trough
- Fencing:**
- Badger proof fence
  - Otter and badger proof fence
  - Post and rail fence
  - Post and wire fence
  - Drystone wall
  - Drystone wall with otter proof fence
  - Noise barrier/acoustic fence
  - Golf course fence

[REDACTED]

2	23/08/13	Accommodation works reference 561/03 added	TF	DM	GJM	JML
1	20/03/13	Boundary treatment fencing added	TF	DM	GJM	JML
0		Issued for Consultation				

Rev	Rev. Date	Purpose of revision	Drawn	Checked	Rev'd	Appr'd

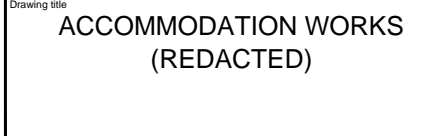

Drawing title  
**ACCOMMODATION WORKS (REDACTED)**

Drawing status  
**FOR DIALOGUE**

Scale	1:2500 @ A3	DO NOT SCALE
Jacobs No.	B1033200	
Drawing number	B1033200/AW/561/01	Rev 2

This drawing is not to be used in whole or part other than for the intended purpose and project as defined on this drawing. Refer to the contract for full terms and conditions.

P:\D:\aa3\001\0332 - Aberdeen Western Peripheral Route\Project Data\Cad\Accommodation Works\2012 issue\issued\10332-AW-561-01 Rev 2.dwg - 23/08/2013 09:25 - A3 - final.dwg