

[Redacted]

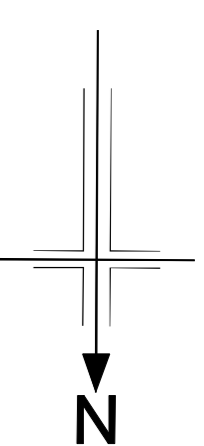

- NOTES**
- KEY:**
- Proposed Post & Rail Fencing
 - CPO Boundary

NOTES:

- All proposed fencing to tie-in with existing boundaries or proposed adjoining fencing.
- For fencing detail refer to drawing P246600/DET/2/10002.

Rev	Rev. Date	Purpose of revision	Drawn	Checked	Rev'd	Approved
B	26/07/13	Complete As-built	SPW	RL	SPW	SAW
A	23/05/13	Complete As-built	SPW	RL	SPW	SAW
0	06/02/13	First Submission	SPW	RL	SPW	SAW

Grontmij
 2nd Floor
 2 Fowey Road
 ERF 426

Tel: +44 (0)131 550 6300
 Fax: +44 (0)131 550 6400
 www.grontmij.co.uk

Aberdeen Western Peripheral Route
 Balmedie-Tipperary

PROPOSED ACCOMMODATION WORKS
 [Redacted]

FOR INFORMATION

Drawing title
 Scale @ A1
 Drawing number
 Rev

1:500
P246600/ACCO/2/14029
B

DO NOT SCALE