

FOR CONTINUATION SEE DRAWING
P246600/GENE/2/0126

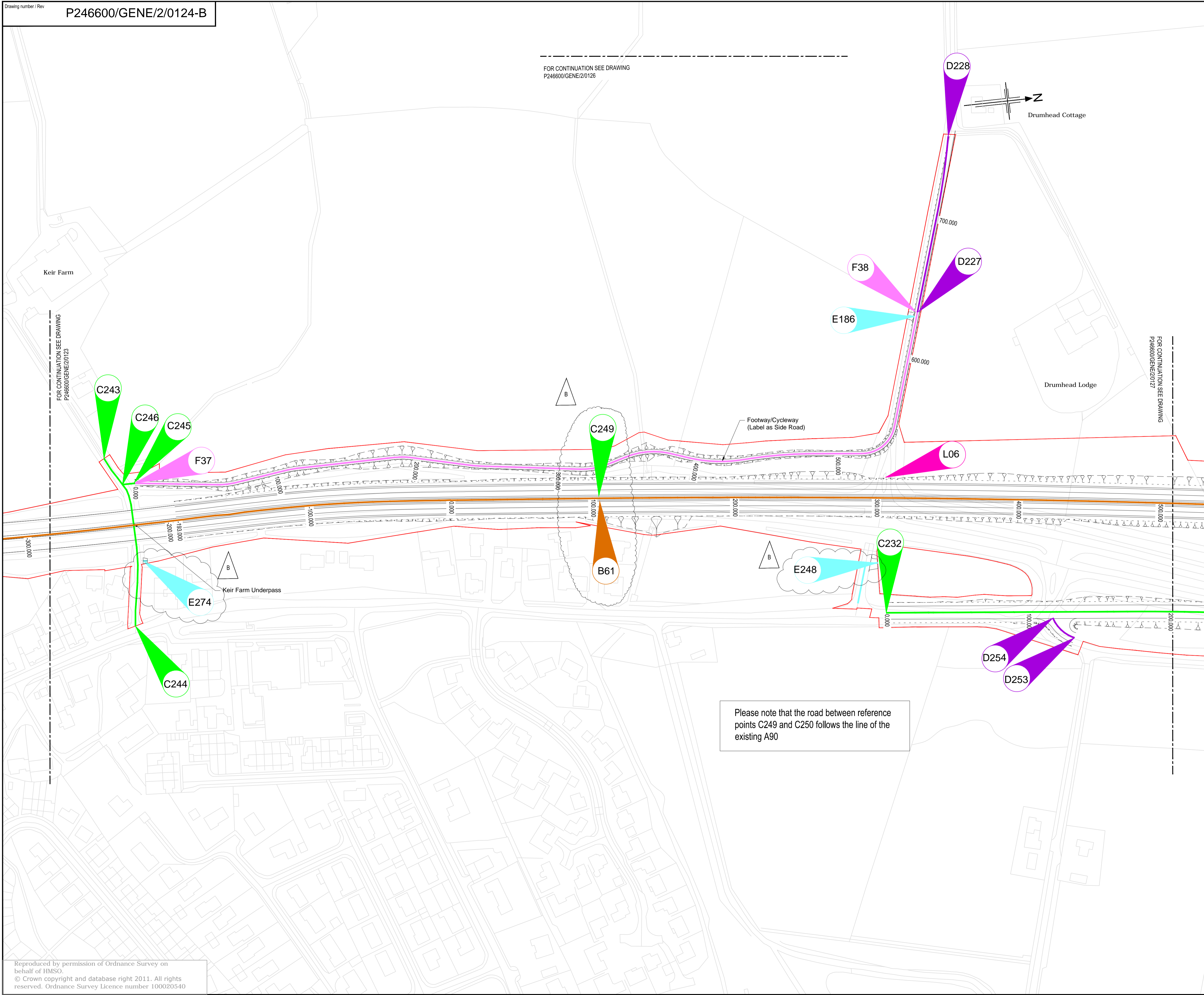

- This drawing shall only be used for the design element stated in the drawing title.
- Only written dimensions shall be used.
- All dimensions are in metres unless noted otherwise.

KEY

B	NEW TRUNK ROADS
C	NEW SIDE ROADS
D	NEW ACCESS ROAD/TRACK
E	NEW MEANS OF ACCESS
F	NEW FOOTWAY/CYCLEWAY
L	LANE OCCUPATION CHARGE
	LAND MADE AVAILABLE

IMPORTANT

HEALTH, SAFETY & ENVIRONMENTAL INFORMATION

IN ADDITION TO THE HAZARDS AND RISKS NORMALLY ASSOCIATED WITH THE TYPE OF WORK DETAILED ON THIS DRAWING, PLEASE NOTE THE FOLLOWING SIGNIFICANT RISKS TO HEALTH & SAFETY:-

THE SIGNIFICANT RISKS ASSOCIATED WITH THE PROJECT ARE NOTED BELOW

Ref.	Description
1	No significant (unusual or expected) risks that a competent contractor would not be aware of are anticipated for Works associated with this design element between the chainage limits of this drawing

REFERENCE RESIDUAL RISK LOG FOR FULL DETAILS
REF: P246600/0001RRL

IT IS ASSUMED THAT ALL WORKS SHALL BE UNDERTAKEN BY A COMPETENT CONTRACTOR WORKING WHERE APPROPRIATE TO AN APPROVED SAFE SYSTEM OF WORK

Please note that the road between reference points C249 and C250 follows the line of the existing A90

Rev	Rev. Date	Purpose of revision	Drawn	Checkd	Rev'd	Appr'd
B	25/02/2014	Changes to Reference Points and New Access	CG	AHB	RL	SAW
A	18/09/2013	Changes to Reference Points and LMA	RS	AHB	RL	SAW
0	08/05/2013		RS	AHB	RL	SAW

Grontmij
2nd Floor
Spectrum House
2 Powdermill Road
Edinburgh
EH7 4GB
Tel : +44 (0)131 550 6300
Fax: +44 (0)131 550 6499
www.grontmij.co.uk

Aberdeen Western Peripheral Route
Balmedie-Tipperty

Drawing title
**PROJECT ROADS
REFERENCE POINTS**

Drawing status
SHEET 4 OF 22

Scale 1:1250 @ A1
FOR INFORMATION

Drawing number
P246600/GENE/2/0124

Rev
B