

FOR CONTINUATION SEE DRAWING P246600/GENE/2/0130

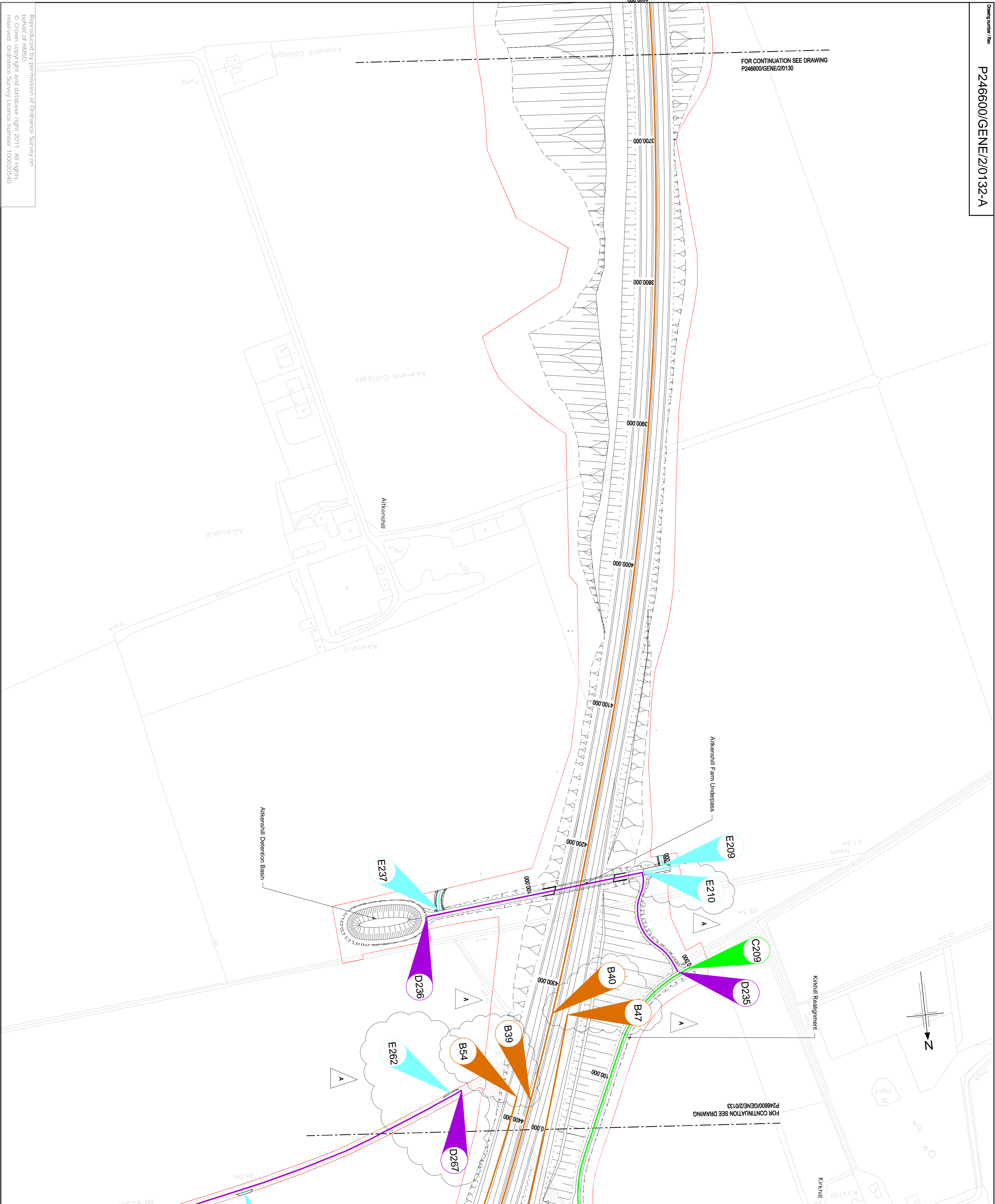

1. This drawing shall only be used for the design element stated in the drawing title.
2. Only written dimensions shall be used.
3. All dimensions are in metres unless noted otherwise.

**KEY**

- B NEW TRUNK ROADS
- C NEW SIDE ROADS
- D NEW ACCESS ROADTRACK
- E NEW MEANS OF ACCESS
- F NEW FOOTWAY/CYCLEWAY
- L LANE OCCUPATION CHANGE
- LAND MADE AVAILABLE

**IMPORTANT**  
HEALTH, SAFETY & ENVIRONMENTAL INFORMATION

IN ADDITION TO THE HAZARDS AND RISKS NORMALLY ASSOCIATED WITH THE CONSTRUCTION OF THIS DRAWING, PLEASE NOTE THE FOLLOWING SIGNIFICANT RISKS TO HEALTH & SAFETY:  
**THE SIGNIFICANT RISKS ASSOCIATED WITH THE PROJECT ARE NOTED BELOW**

Ref	Description
1	No significant Unassessed or unassessed risks that a competent contractor should be aware of in the design of this drawing. (Detailed assessment between the design and the construction phase of the drawing)
REFERENCE RESidual RISK LOG FOR FULL DETAILS SEE P246600/GENE/2/0130	
IT IS ASSUMED THAT ALL WORKS SHALL BE UNDERTAKEN BY A COMPETENT CONTRACTOR WORKING UNDER AN APPROVED SAFE SYSTEM OF WORK	

Rev	Rev. Date	Purpose of revision	Drawn	Checked	Revised	Approved
0	08/02/2013		RS	AHB	RL	SAW
A	18/09/2013	Change to Reference Points and LVM	RS	AHB	RL	SAW

**Grontmij**  
Spectrum Road  
Edinburgh  
EH7 4DB  
Tel: +44 (0)131 520 8300  
Fax: +44 (0)131 520 5489  
www.grontmij.com

**Aberdeen Western Peripheral Route**  
Balmorie-Tipperary

**PROJECT ROADS**  
**REFERENCE POINTS**  
**SHEET 12 OF 22**

FOR INFORMATION  
DO NOT SCALE  
Drawing number P246600/GENE/2/0132  
Rev A

Reproduced by permission of Ordnance Survey on behalf of HMSO.  
© Crown copyright and database right 2011. All rights reserved. Ordnance Survey Licence number 100020540