THE A90 (ABERDEEN WESTERN PERIPHERAL ROUTE) SPECIAL ROAD AND THE A956 (ABERDEEN WESTERN PERIPHERAL ROUTE) SPECIAL ROAD NOTICE OF WORKS IN RELATION TO WATERS
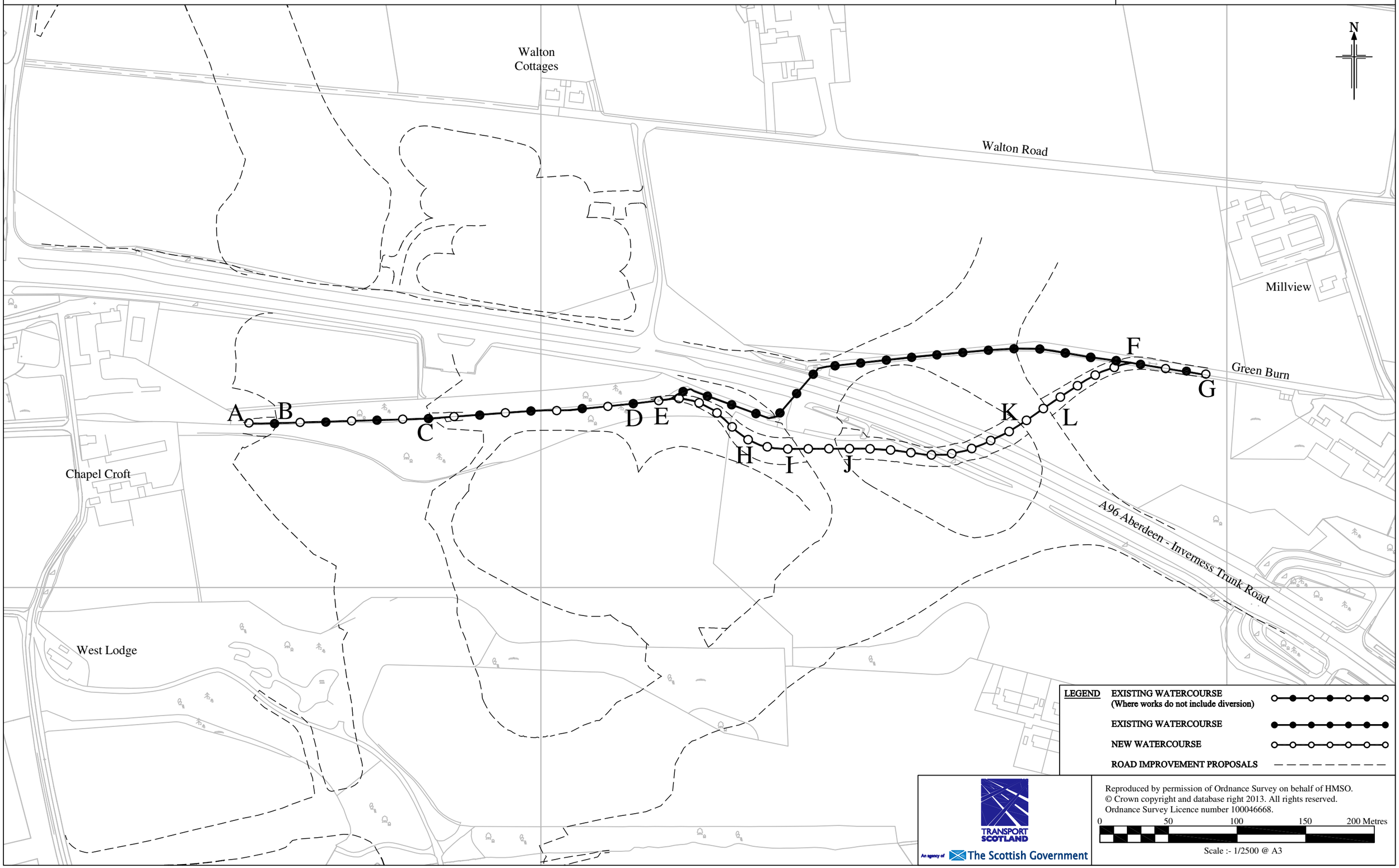
Plan No.
RYC/G109/36/16