

THE SCOTTISH PARLIAMENT
FORTH CROSSING BILL

Legend

- Permanent acquisition
- Acquisition of permanent rights
- Acquisition of temporary rights or temporary possession
- Land or rights in land held by the Scottish Ministers
- Extinguishment of rights other than ownership

Notes

1. The area enclosed by any plot or parcel of land is the area extending to the outer edge of the line marking the boundary of that plot or parcel of land.
2. These plans are to be read in conjunction with the Book of Reference and Schedules 9 and 10 of the Forth Crossing Bill.
3. For Details D14D, D14E, D14F, D14G, D14H and D14J refer to Sheet No. L14A.
4. For Details D14K and D14L refer to Sheet No. L14B.

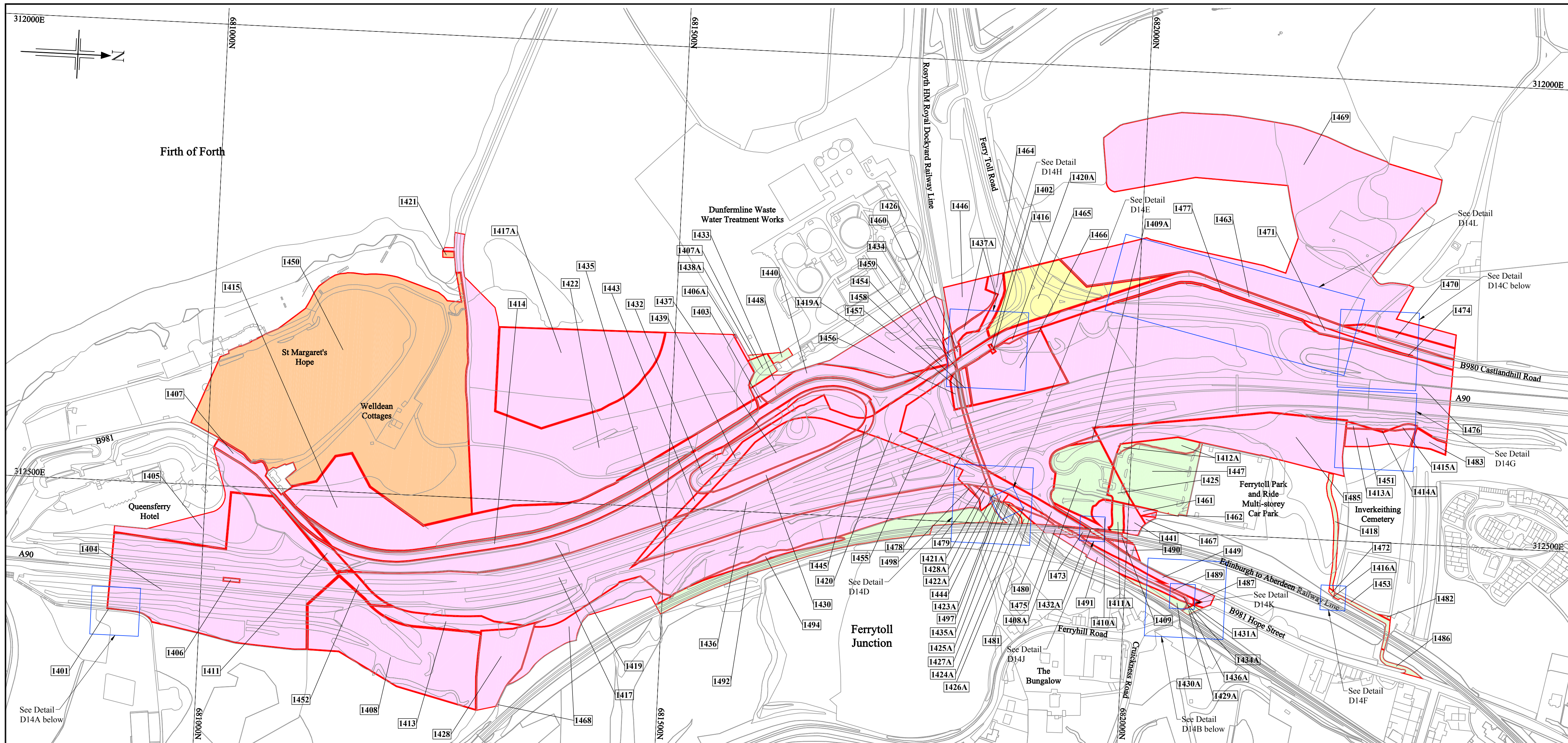

Key Plan

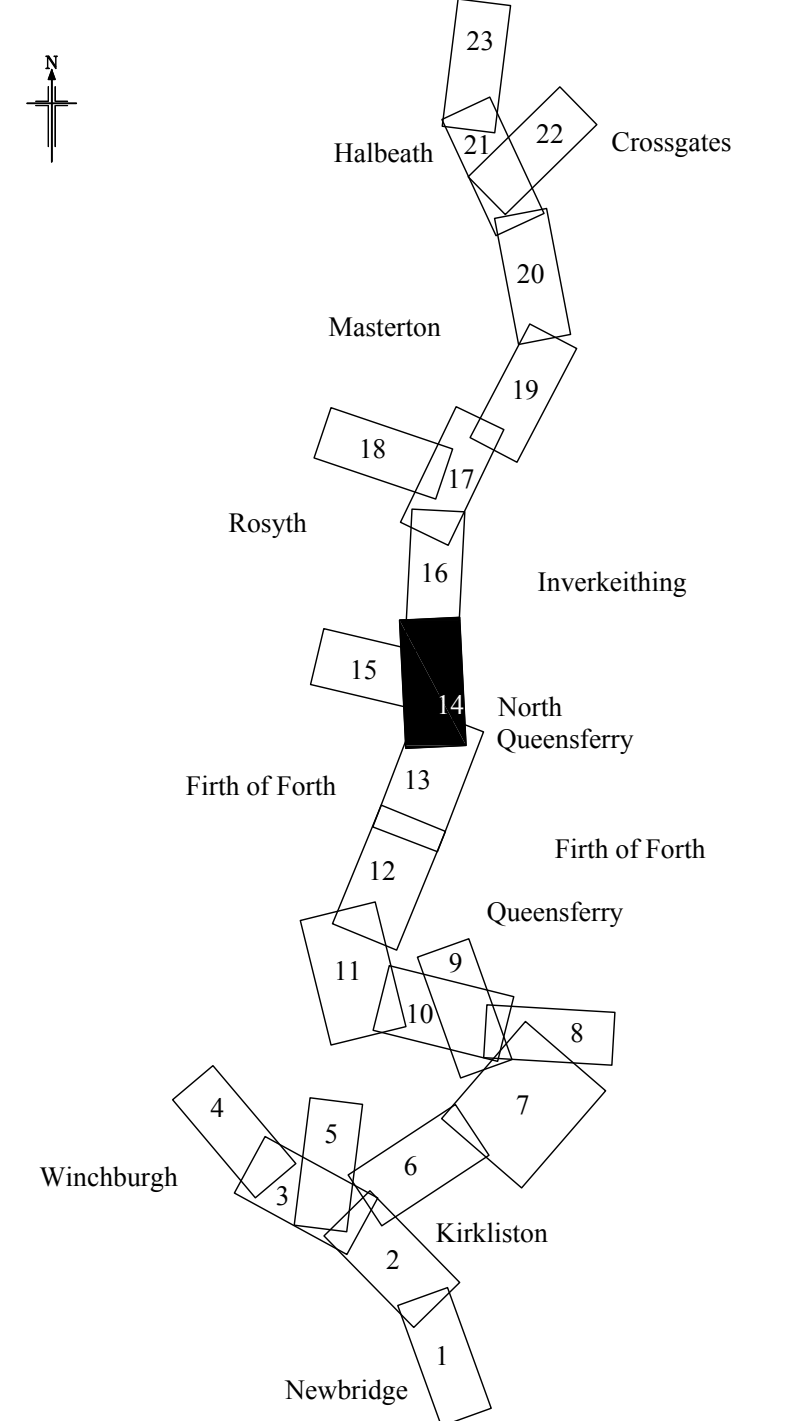

Scale :- 1/2500

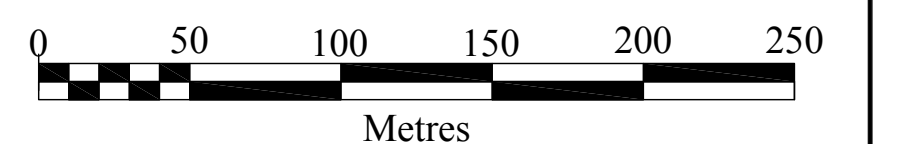

This map is based on Ordnance Survey material with the permission of Ordnance Survey on behalf of the Controller of Her Majesty's Stationery Office. © Crown copyright. Unauthorised reproduction infringes Crown copyright and may lead to prosecution or civil proceedings. Scottish Government 2004/04/06/2009

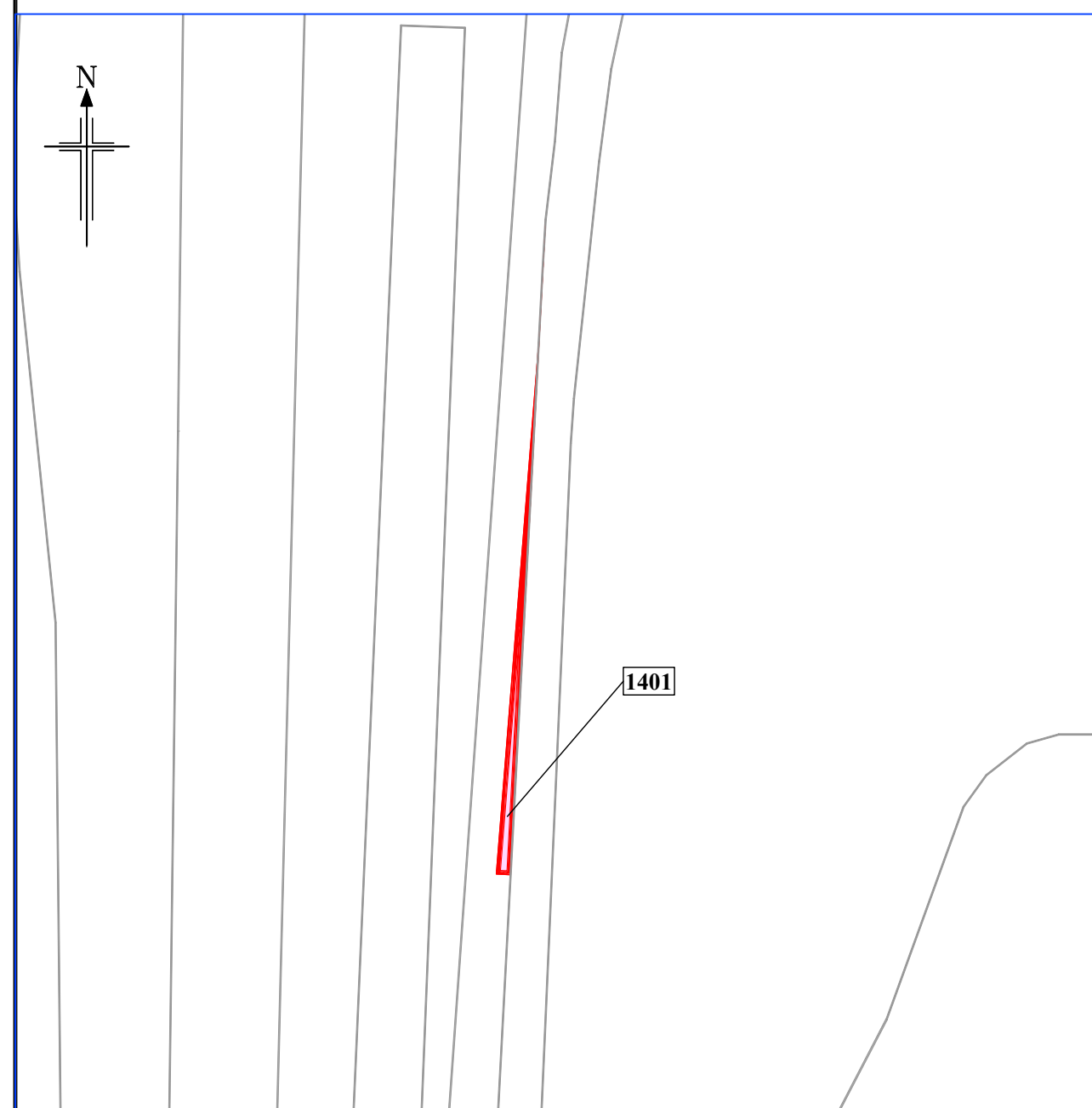

Detail D14A
(Scale :- 1/250)

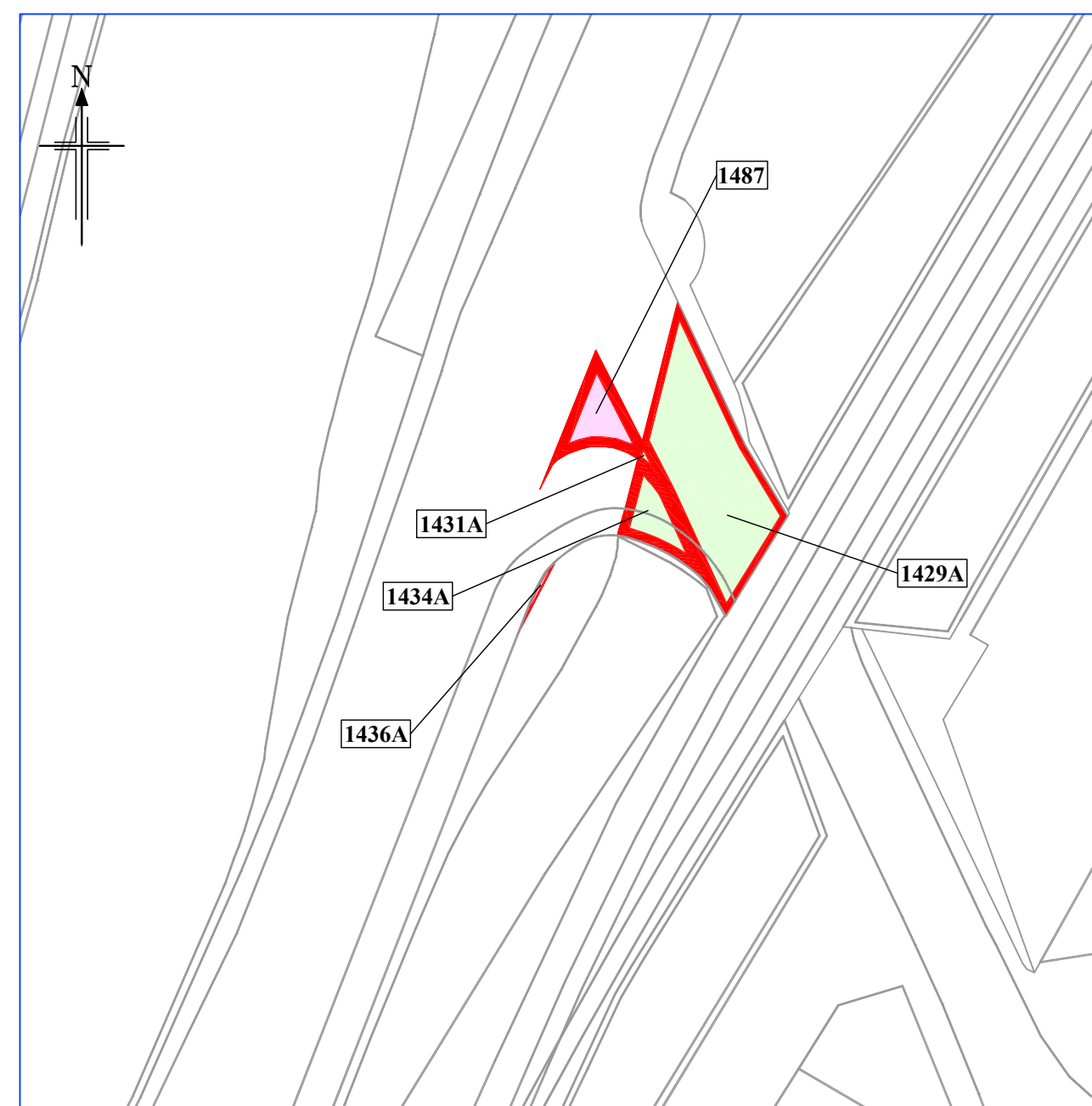

Detail D14B
(Scale :- 1/500)

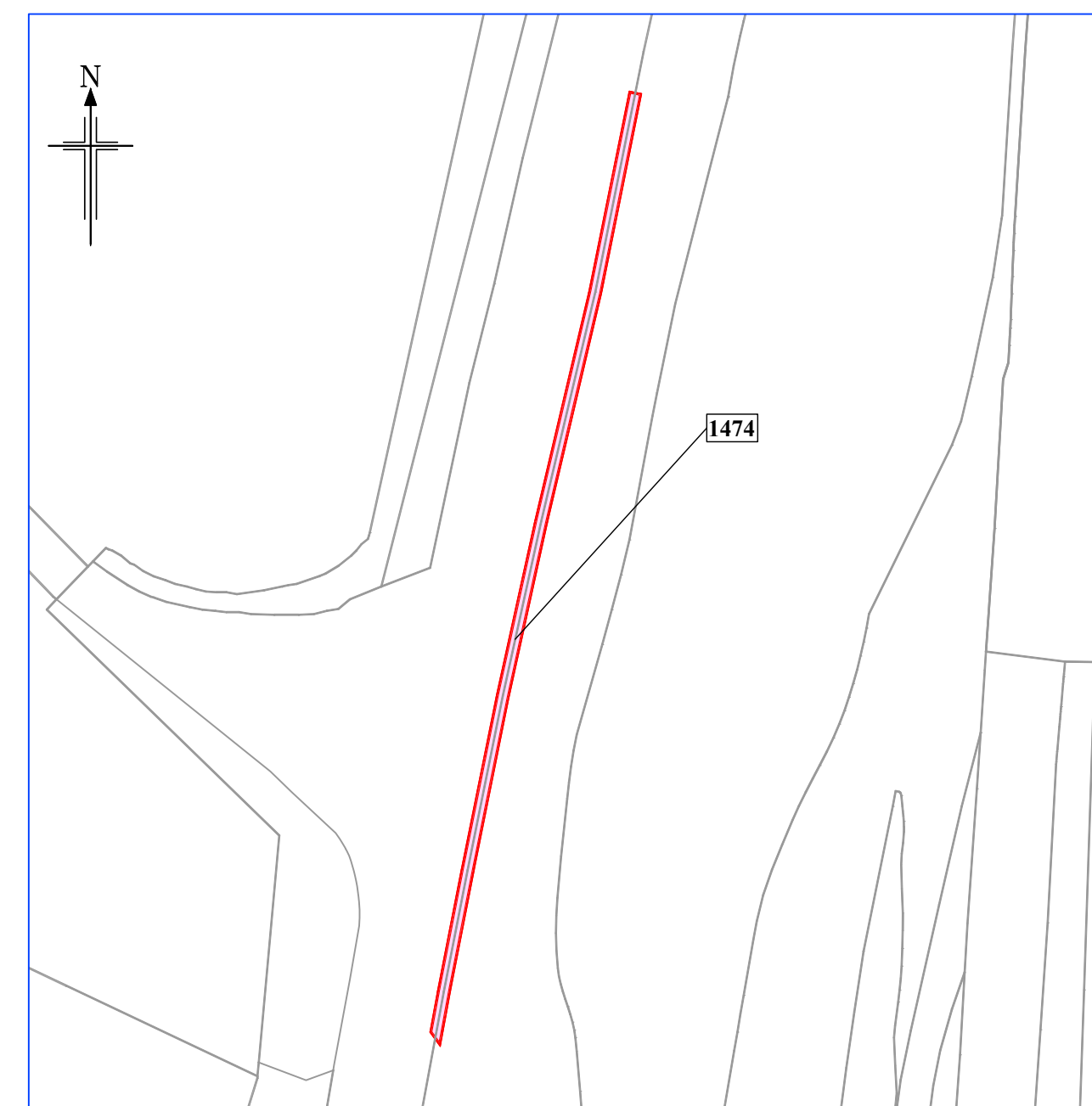

Detail D14C
(Scale :- 1/500)