A9 DALRADDY TO SLOCHD (Page 1 of 3)

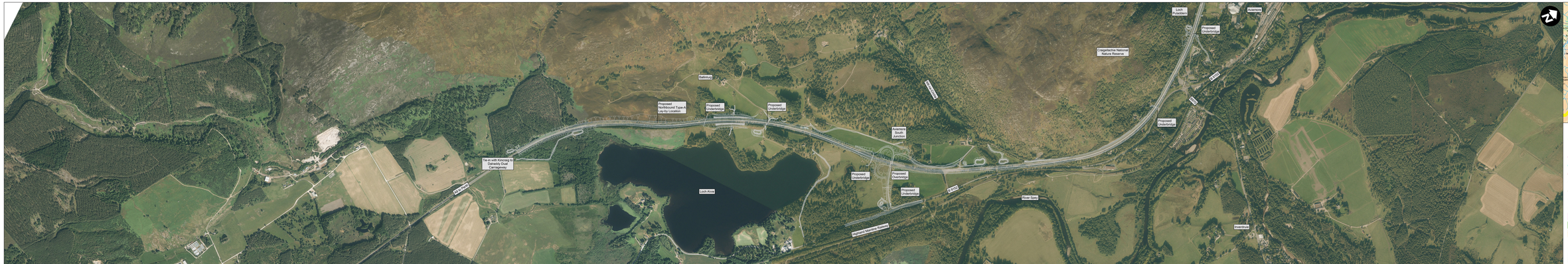

Aviemore
Kingussie
Newtonmore
Dalwhinnie
Laggan
Spean Bridge
Fort William
Roy Bridge
Tomdoun
Invergarry
Kyle of Lochalsh
Achnasheen
Garve
Dingwall
Inverness
Nairn
Forres
Elgin
Keith
Dufftown
Tomintoul
Grantown-on-Spey
Carrbridge
Boat of Garten
Nethy Bridge
Cromdale
Grantown East
Aviemore
Kincraig
Insch
Alford
Kemnay
Inverurie
Aberdeen
Ballater
Braemar
Banchory
Stonehaven
Montrose
Brechin
Forfar
Kirriemuir
Alyth
Blairgowrie
Pitlochry
Aberfeldy
Kenmore
Killin
Crianlarich
Tyndrum
Oban
Ballachulish
Glencoe
Kinlochleven
Fort William
Mallaig
Arisaig
Lochaline
Tobermory
Ardgour
Corpach
Caol
Fort William
Kilchoan
Ardnamurchan
Glenfinnan
Lochailort
Acharacle
Strontian
Salen
Kilmallie
Corran
Ardgour
Kinlochmoidart
Ardtoe