

Appendix C

Environmental plans

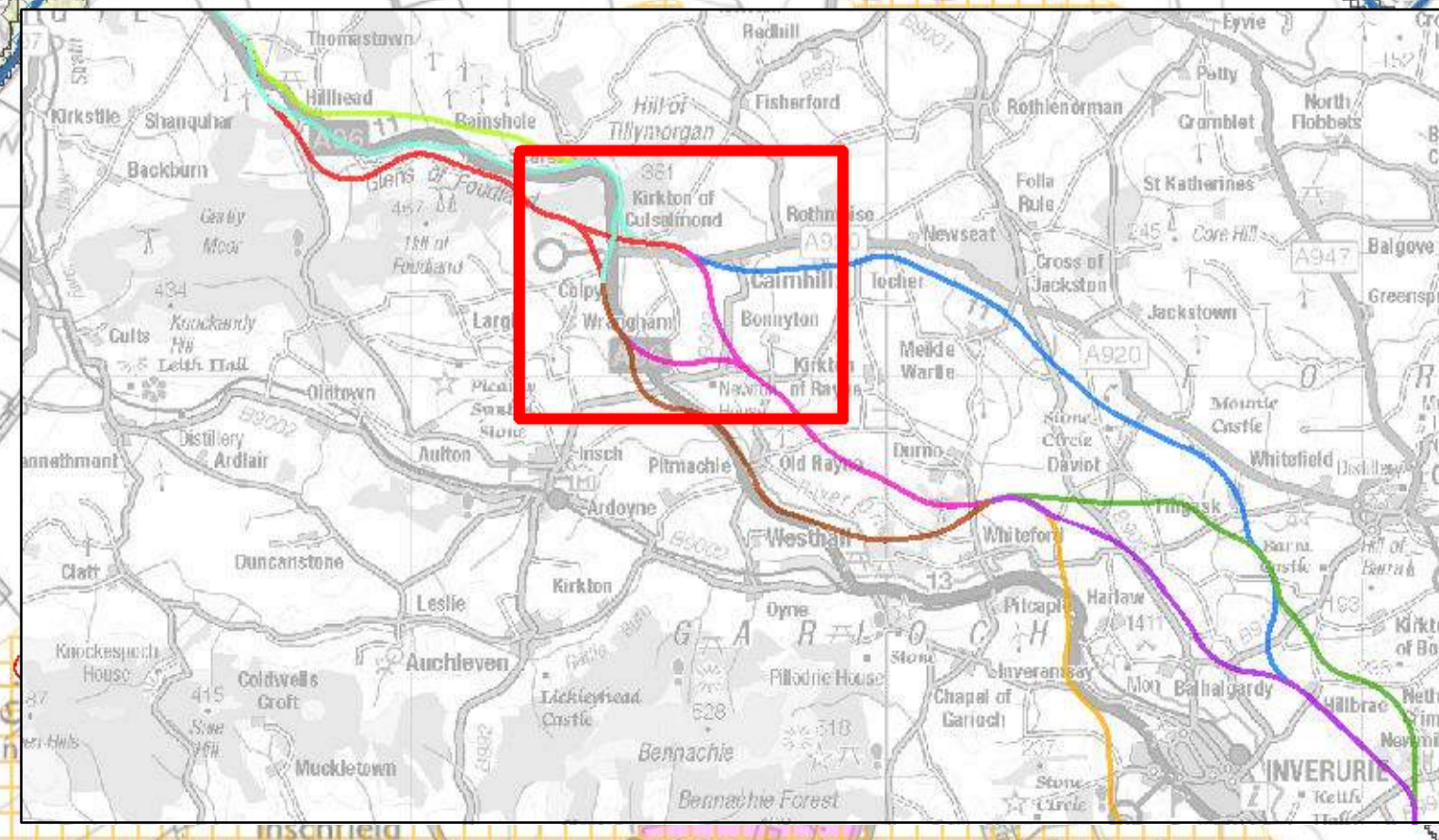
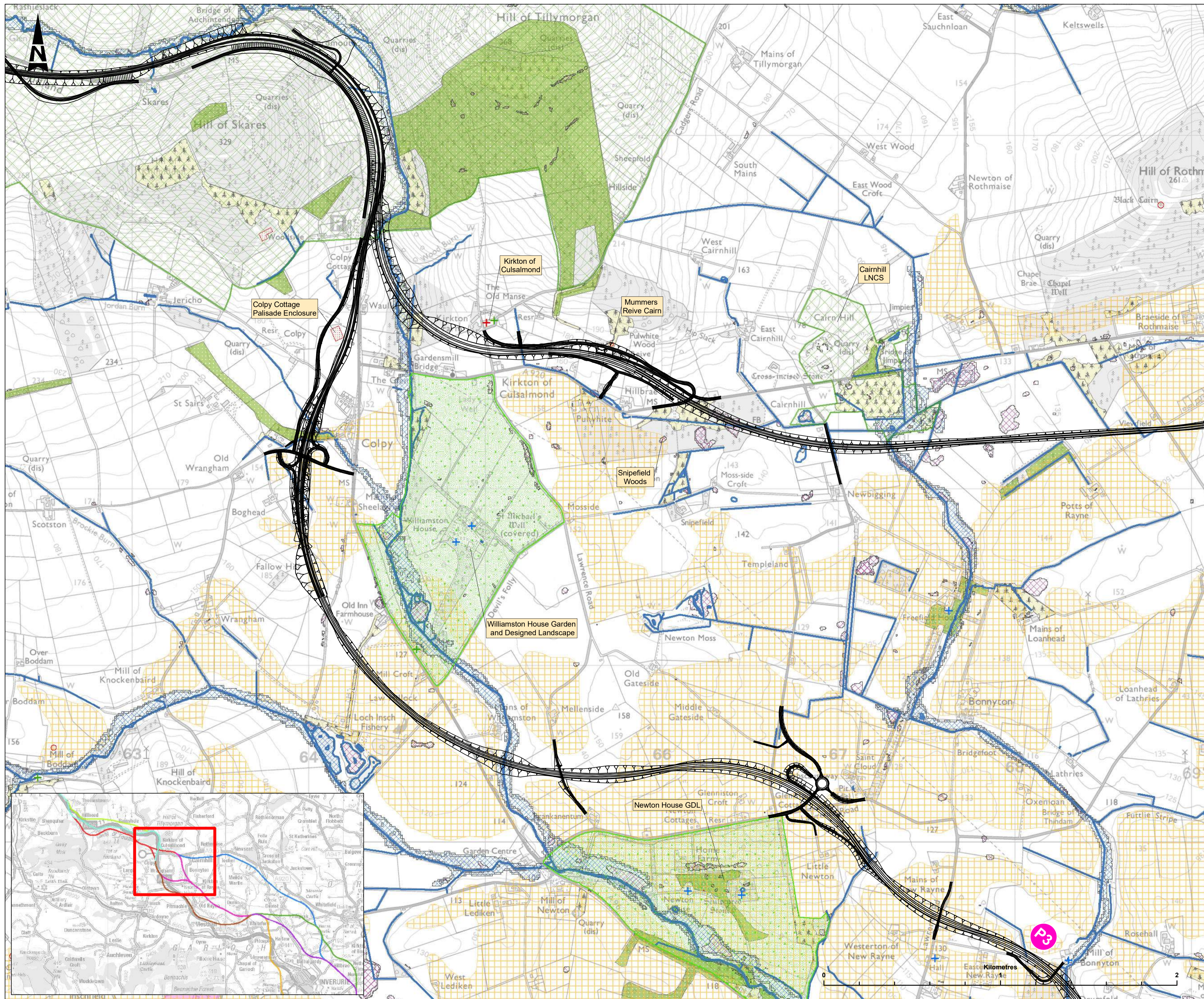

LEGEND

- Third Fix Alignment Section Earthworks
- Category A Listed Building
- Category B Listed Building
- Category C Listed Building
- Scheduled Monument
- Garden and Designed Landscape
- Watercourses
- Surface Water Flooding
- Fluvial Flooding
- Grade 3.1 Agricultural Land
- Ancient Woodland
- Native Woodland
- Local Nature Conservation Sites

The route options and junctions layout will be subject to further development as the scheme progresses. Connections to local accesses and Non-Motorised User routes will be developed following the identification of the preferred option. Earthworks shown are indicative only.

Contains Historic Environment Scotland and Ordnance Survey data © Historic Environment Scotland - Scottish Charity No. SC045925. © Aberdeenshire Council 2019. Copyright Scottish Natural Heritage Contains Ordnance Survey data © Crown copyright and database right 2019. Crown Copyright, courtesy Forestry Commission (2019), licensed under the Open Government Licence. Contains SEPA data © Scottish Environment Protection Agency and database right (2019). All rights reserved. Contains OS data © Crown copyright and database rights (2019). All rights reserved. Ordnance Survey Licence number 100046668

P01	Revision details				
	ACT	AM	LW	FM	NH
	05/02/2019	07/02/2019	15/02/2019	15/02/2019	18/02/2019

Revision	Revision details				
	Created	Checked	Reviewed	Approved	Authorised
	dd/mm/yy	dd/mm/yy	dd/mm/yy	dd/mm/yy	dd/mm/yy

Designer
Precision House
McNeill Drive
Motherwell
ML1 4UR



Client
58 Port Dundas Road
Glasgow
G4 0HF



Project Name
**A96 Dualling East of
Huntly to Aberdeen**

Drawing Title
**Pairing Pink to Blue
Environmental Constraints
Sheet 1 of 4**

Project Ref. No. 250002-92	Stage Stage 2	Scale: 1:10,000 Dimensions:	@A1
-------------------------------	------------------	--------------------------------	-----

Drawing Number Project	Originator	Volume	
A96PEA - AMAR - HGN -			
SWI	- DR - GI - 000001		
Location	Type	Role	Number

Suitability S2	Suitability Description Fit for Information	Revision P01
-------------------	--	-----------------

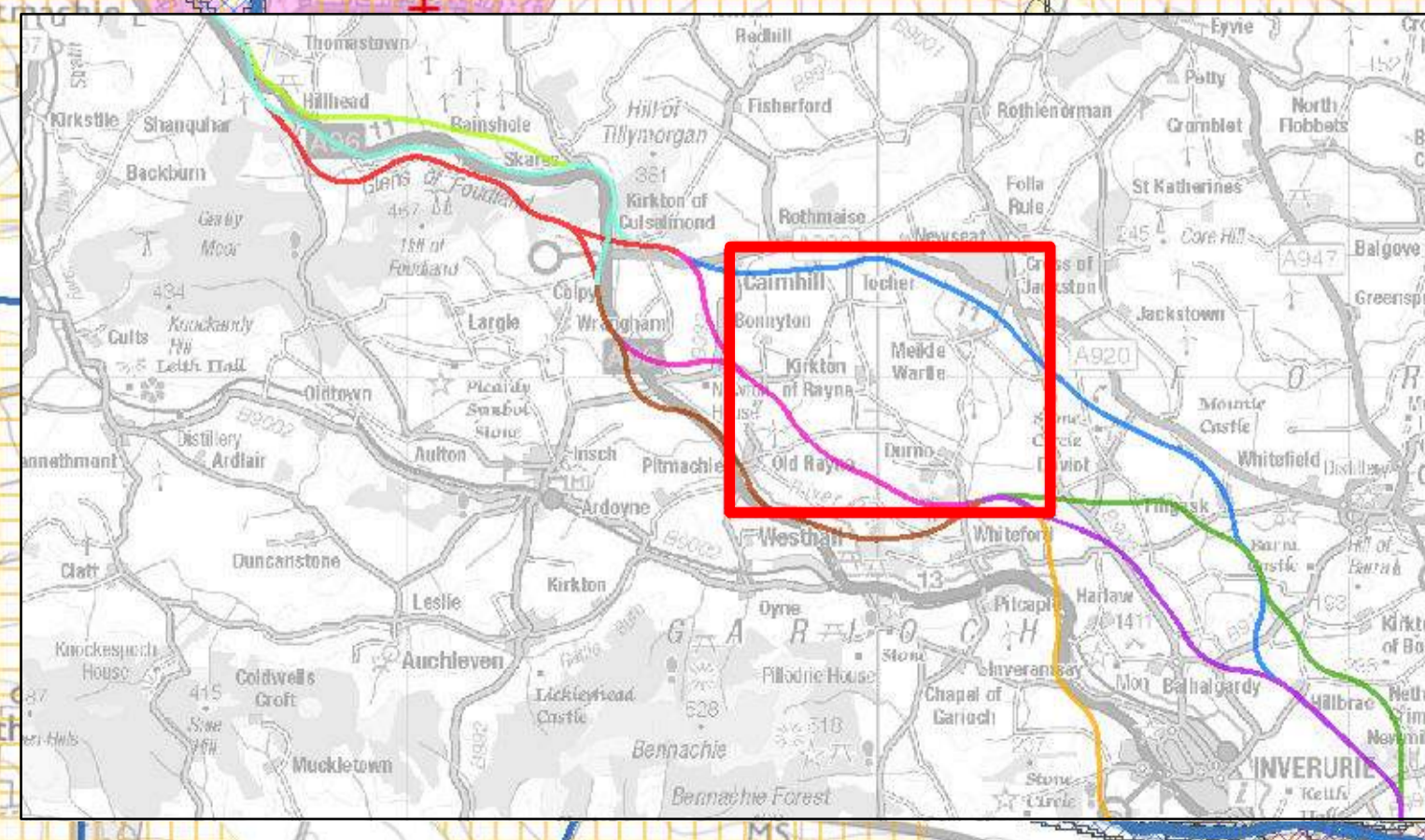
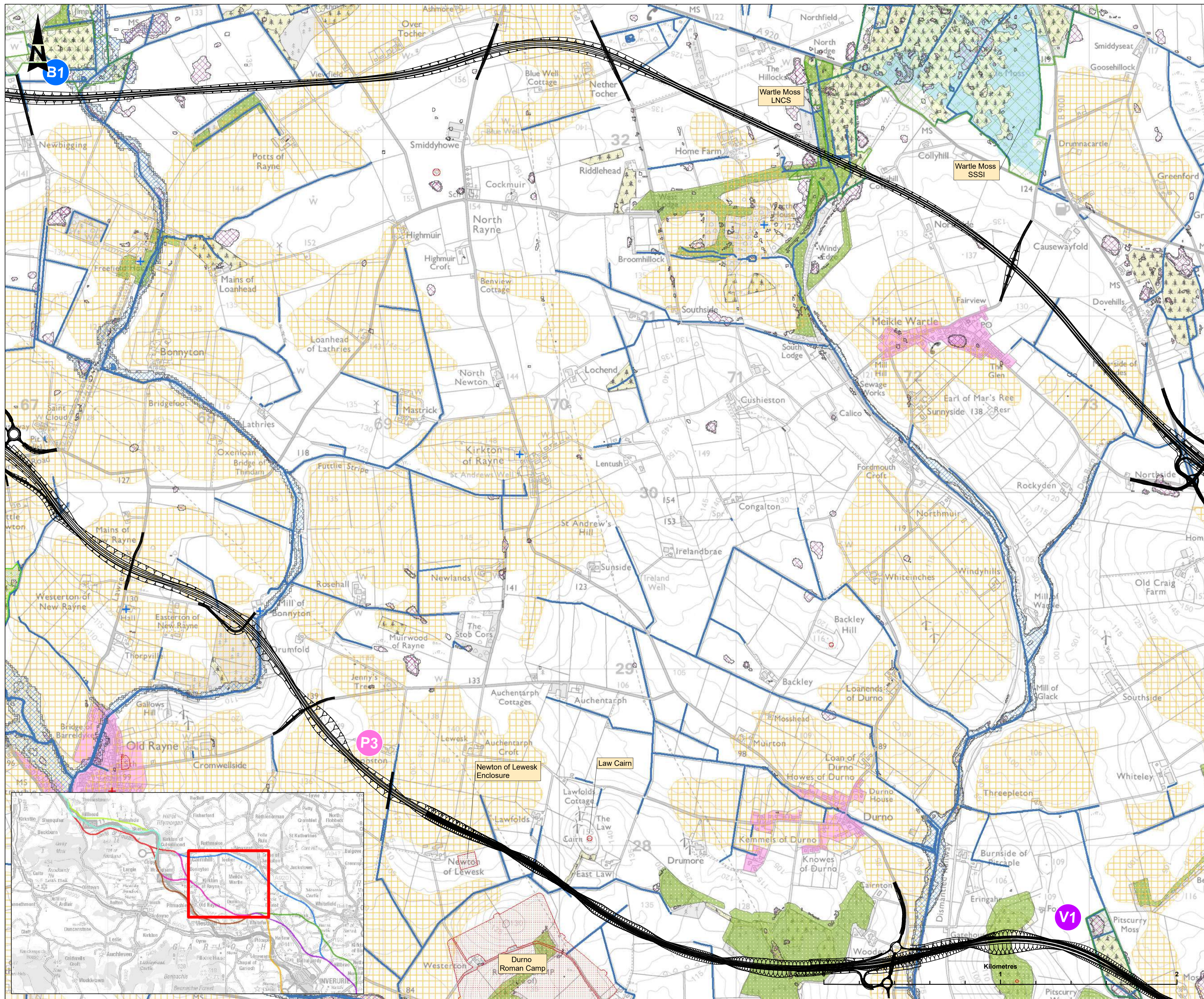

LEGEND

- Third Fix Alignment Section Earthworks
- Category B Listed Building
- Scheduled Monument
- Watercourses
- Surface Water Flooding
- Fluvial Flooding
- Grade 3.1 Agricultural Land
- Ancient Woodland
- Native Woodland
- Local Nature Conservation Sites
- Sites of Special Scientific Interest (SSSIs)
- Aberdeenshire Local Development Plan 2017 Settlements

The route options and junctions layout will be subject to further development as the scheme progresses. Connections to local accesses and Non-Motorised User routes will be developed following the identification of the preferred option. Earthworks shown are indicative only.

Contains Historic Environment Scotland and Ordnance Survey data © Historic Environment Scotland - Scottish Charity No. SC045925. © Aberdeenshire Council 2019.
 Copyright Scottish Natural Heritage Contains Ordnance Survey data © Crown copyright and database right 2019. Crown Copyright, courtesy Forestry Commission (2019), licensed under the Open Government Licence.
 Contains SEPA data © Scottish Environment Protection Agency and database right (2019). All rights reserved.
 Contains OS data © Crown copyright and database rights (2019). All rights reserved.
 Ordnance Survey Licence number 100046668

Revision	Revision details				
	Created	Checked	Reviewed	Approved	Authorised
P01	5/02/2019	07/02/2019	15/02/2019	15/02/2019	18/02/2019

Revision	Revision details				
	Created	Checked	Reviewed	Approved	Authorised
	dd/mm/yy	dd/mm/yy	dd/mm/yy	dd/mm/yy	dd/mm/yy

Designer
 Precision House
 McNeill Drive
 Motherwell
 ML1 4UR



Client
 58 Port Dundas Road
 Glasgow
 G4 0HF



Project Name
**A96 Dualling East of
 Huntly to Aberdeen**

Drawing Title
**Pairing Pink to Blue
 Environmental Constraints
 Sheet 2 of 4**

Project Ref. No. 250002-92	Stage Stage 2	Scale : 1:10,000 @A1
		Dimensions :

Drawing Number Project	Originator	Volume
A96PEA - AMAR - HGN -		
SWI - DR - GI - 000001		
Location	Type	Role Number

Suitability S2	Suitability Description Fit for Information	Revision P01
-------------------	--	-----------------

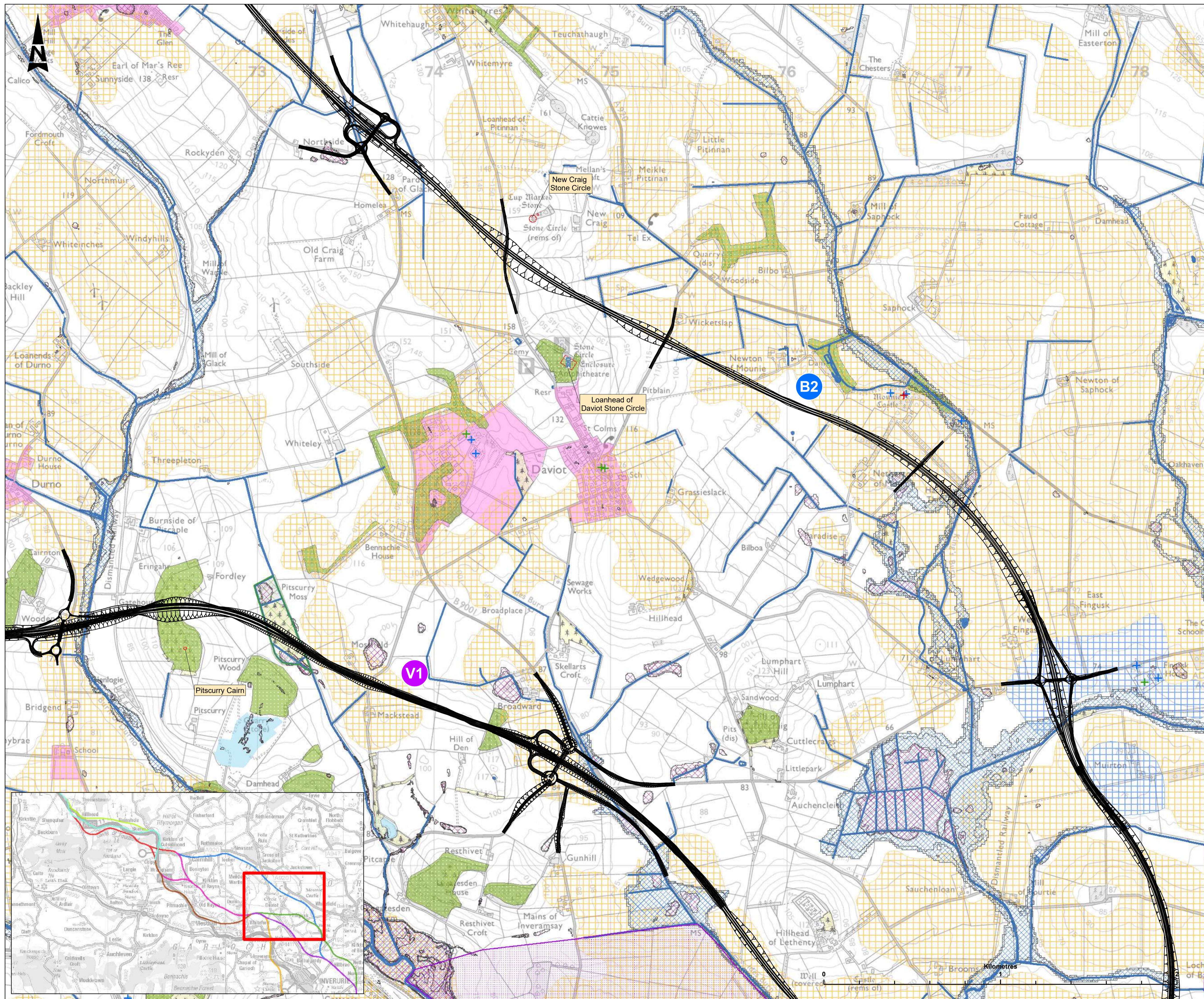

LEGEND

- Third Fix Alignment Section Earthworks
- Properties in Care
- Category A Listed Building
- Category B Listed Building
- Category C Listed Building
- Scheduled Monument
- Historic Battlefield
- Watercourses
- Surface Water Flooding
- Fluvial Flooding
- Grade 2 Agricultural Land
- Grade 3.1 Agricultural Land
- Ancient Woodland
- Native Woodland
- Sites of Special Scientific Interest (SSSIs)
- Aberdeenshire Local Development Plan 2017 Settlements

The route options and junctions layout will be subject to further development as the scheme progresses. Connections to local accesses and Non-Motorised User routes will be developed following the identification of the preferred option. Earthworks shown are indicative only.

Contains Historic Environment Scotland and Ordnance Survey data © Historic Environment Scotland - Scottish Charity No. SC045925. © Aberdeenshire Council 2019.
 Copyright Scottish Natural Heritage Contains Ordnance Survey data © Crown copyright and database right 2019. Crown Copyright, courtesy Forestry Commission (2019), licensed under the Open Government Licence.
 Contains SEPA data © Scottish Environment Protection Agency and database right (2019). All rights reserved.
 Contains OS data © Crown copyright and database rights (2019). All rights reserved.
 Ordnance Survey Licence number 100046668

P01	Revision details				
	ACT	AM	LW	FM	NH
	05/02/2019	07/02/2019	15/02/2019	15/02/2019	18/02/2019
Revision	Revision details				
	Created	Checked	Reviewed	Approved	Authorised
	dd/mm/yy	dd/mm/yy	dd/mm/yy	dd/mm/yy	dd/mm/yy

Designer
 Precision House
 McNeill Drive
 Motherwell
 ML1 4UR



Client
 58 Port Dundas Road
 Glasgow
 G4 0HF



Project Name
**A96 Dualling East of
 Huntly to Aberdeen**

Drawing Title
**Pairing Pink to Blue
 Environmental Constraints
 Sheet 3 of 4**

Project Ref. No. 250002-92	Stage Stage 2	Scale : 1:10,000 Dimensions :	@A1
-------------------------------	------------------	----------------------------------	-----

Drawing Number Project Originator Volume	A96PEA - AMAR - HGN -
SWI - DR - GI - 000001	Location Type Role Number

Suitability S2	Suitability Description Fit for Information	Revision P01
-------------------	--	-----------------

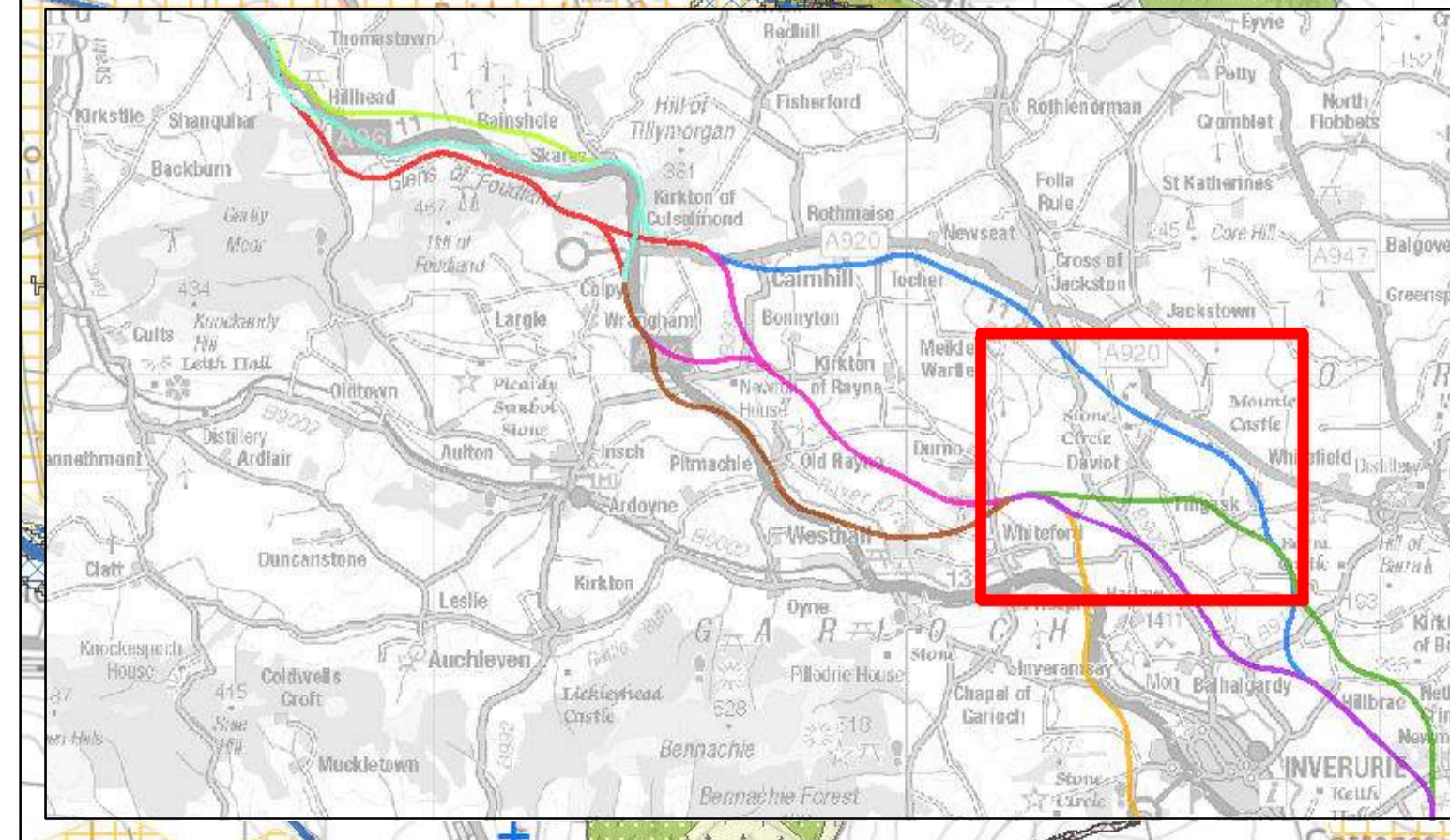

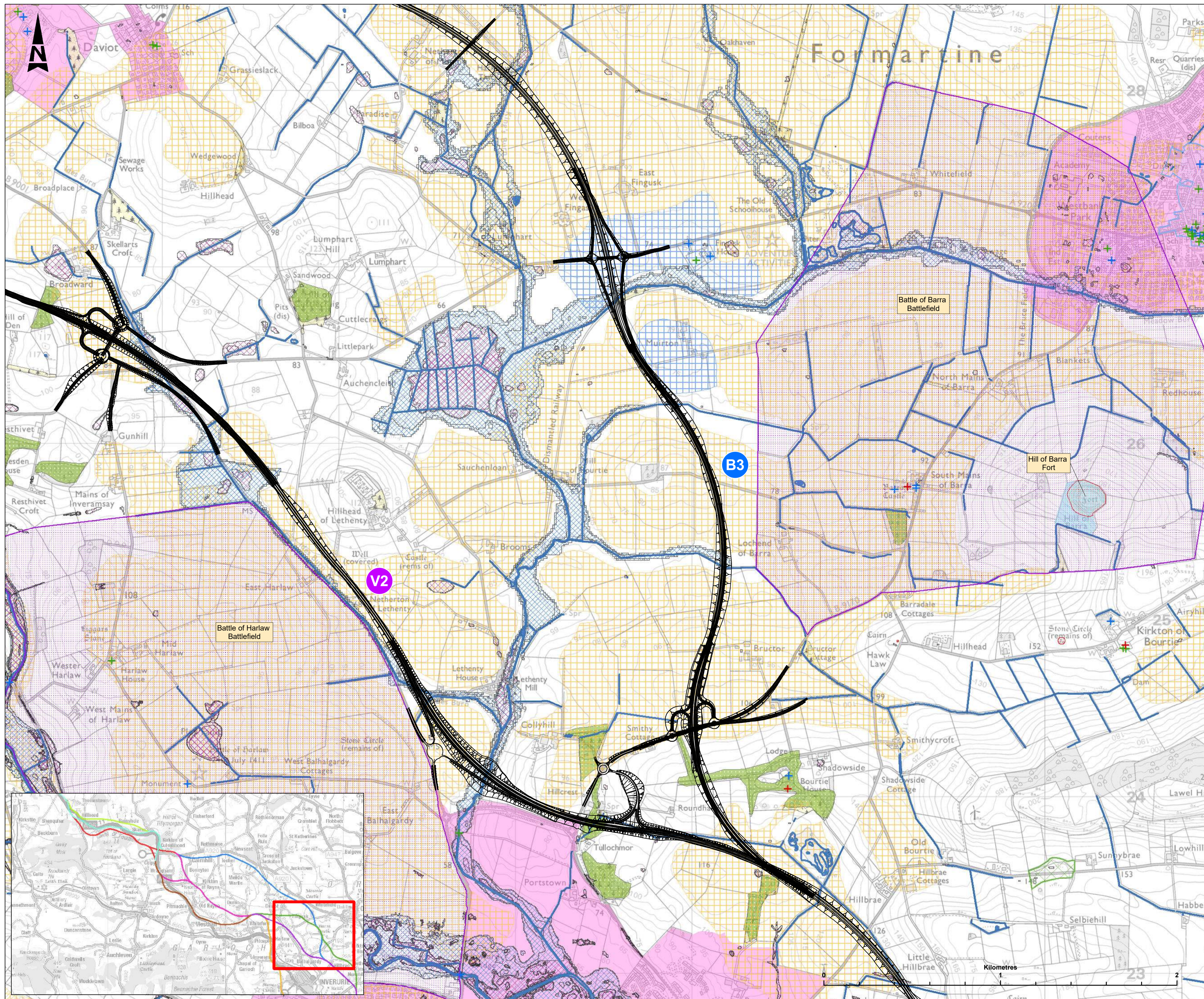

LEGEND

- Third Fix Alignment Section Earthworks
- Category A Listed Building
- Category B Listed Building
- Category C Listed Building
- Scheduled Monument
- Historic Battlefield
- Watercourses
- Surface Water Flooding
- Fluvial Flooding
- Grade 2 Agricultural Land
- Grade 3.1 Agricultural Land
- Ancient Woodland
- Native Woodland
- Local Nature Conservation Sites
- Sites of Special Scientific Interest (SSSIs)
- Aberdeenshire Local Development Plan 2017 Settlements

The route options and junctions layout will be subject to further development as the scheme progresses. Connections to local accesses and Non-Motorised User routes will be developed following the identification of the preferred option. Earthworks shown are indicative only.

Contains Historic Environment Scotland and Ordnance Survey data © Historic Environment Scotland - Scottish Charity No. SC045925. © Aberdeenshire Council 2019.
 Copyright Scottish Natural Heritage Contains Ordnance Survey data © Crown copyright and database right 2019. Crown Copyright, courtesy Forestry Commission (2019), licensed under the Open Government Licence.
 Contains SEPA data © Scottish Environment Protection Agency and database right (2019). All rights reserved.
 Contains OS data © Crown copyright and database rights (2019). All rights reserved.
 Ordnance Survey Licence number 100046668

P01	Revision details				
	ACT	AM	LW	FM	NH
	05/02/2019	07/02/2019	15/02/2019	15/02/2019	29/01/2019

Revision	Revision details				
	Created	Checked	Reviewed	Approved	Authorised
	dd/mm/yy	dd/mm/yy	dd/mm/yy	dd/mm/yy	dd/mm/yy

Designer
 Precision House
 McNeill Drive
 Motherwell
 ML1 4UR



Client
 58 Port Dundas Road
 Glasgow
 G4 0HF



Project Name
A96 Dualling East of Huntly to Aberdeen

Drawing Title
Pairing Pink to Blue Environmental Constraints Sheet 4 of 4

Project Ref. No. 250002-92	Stage Stage 2	Scale : 1:10,000 @A1
Dimensions :		

Drawing Number Project	Originator	Volume
A96PEA - AMAR - HGN -		
SWI - DR - GI - 000001		
Location	Type	Role Number

Suitability S2	Suitability Description Fit for Information	Revision P01
-------------------	--	-----------------

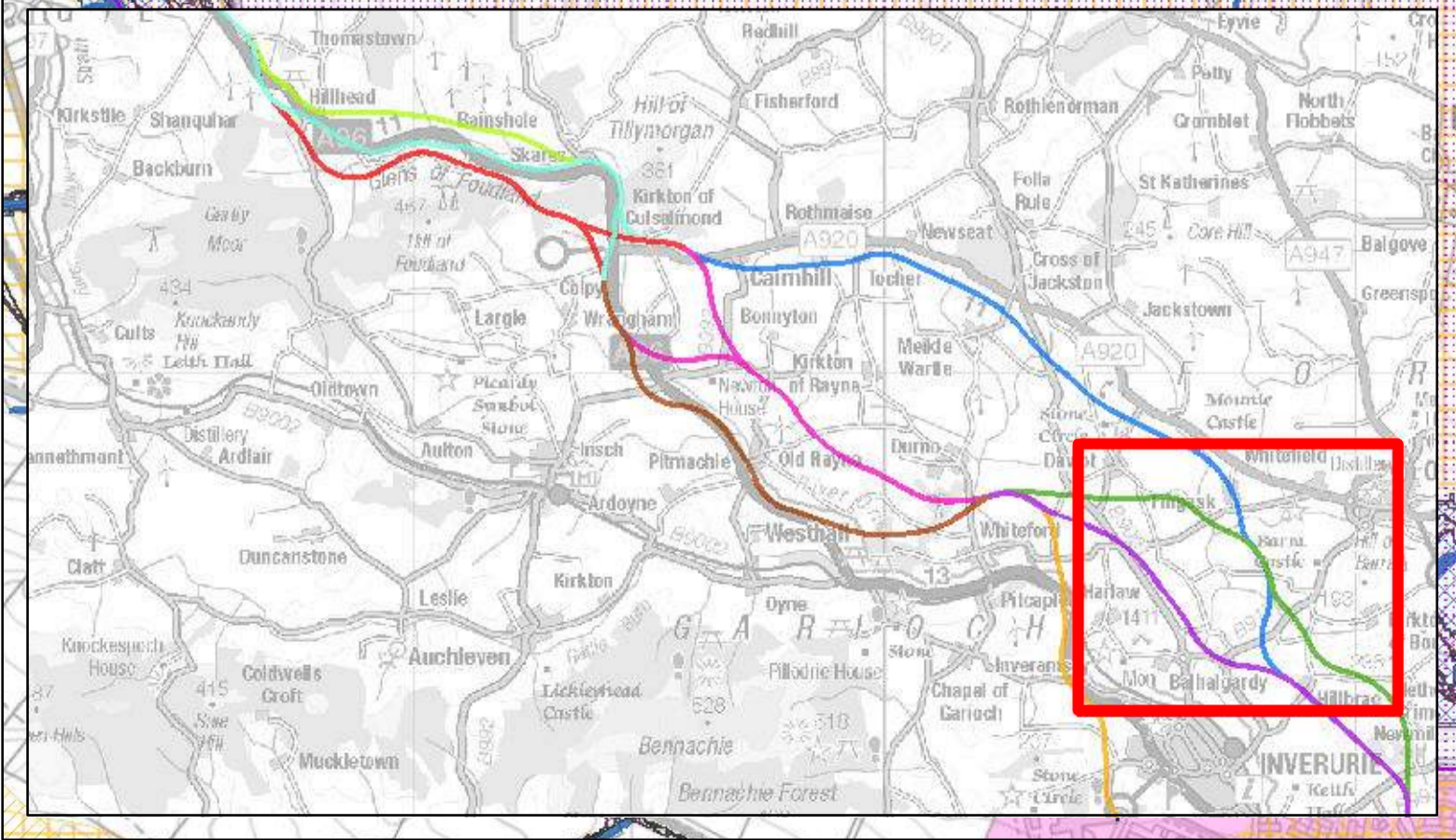

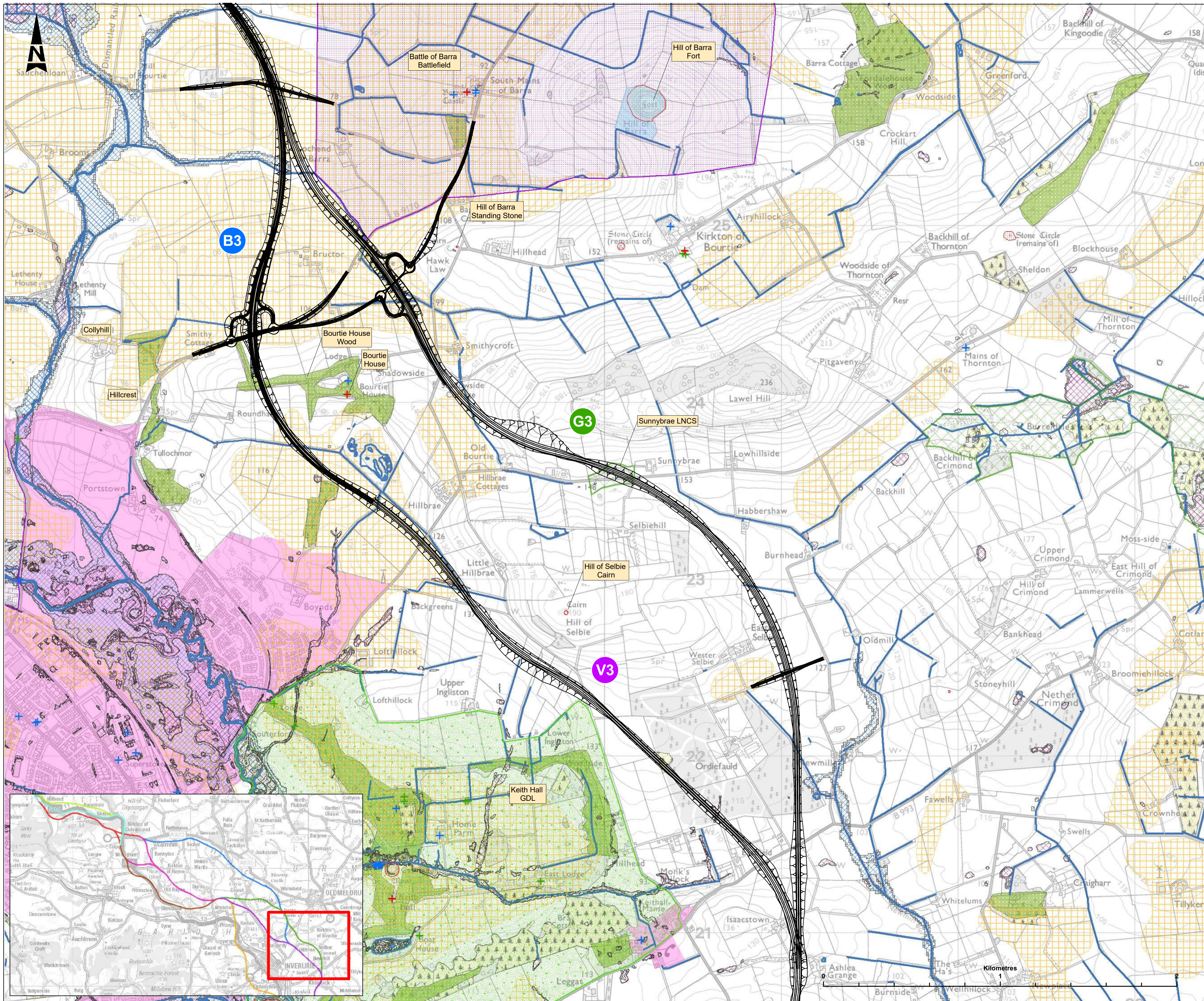

- LEGEND**
- Third Fix Alignment Section Earthworks
 - Category A Listed Building
 - Category B Listed Building
 - Category C Listed Building
 - Scheduled Monument
 - Historic Battlefield
 - Garden and Designed Landscape
 - Watercourses
 - Surface Water Flooding
 - Fluvial Flooding
 - Grade 3.1 Agricultural Land
 - Ancient Woodland
 - Native Woodland
 - Local Nature Conservation Sites
 - Sites of Special Scientific Interest (SSSIs)
 - Aberdeenshire Local Development Plan 2017 Settlements

The route options and junctions layout will be subject to further development as the scheme progresses. Connections to local accesses and Non-Motorised User routes will be developed following the identification of the preferred option. Earthworks shown are indicative only.

Contains Historic Environment Scotland and Ordnance Survey data © Historic Environment Scotland - Scottish Charity No. SC045925. © Aberdeenshire Council 2019. Copyright Scottish Natural Heritage Contains Ordnance Survey data © Crown copyright and database right 2019. Crown Copyright, courtesy Forestry Commission (2019), licensed under the Open Government Licence. Contains SEPA data © Scottish Environment Protection Agency and database right (2019). All rights reserved. Contains OS data © Crown copyright and database rights (2019). All rights reserved. Ordnance Survey Licence number 100046668

Revision	Revision details				
	Created	Checked	Reviewed	Approved	Authorised
P01	15/02/2019	18/02/2019	19/02/2019	19/02/2019	22/02/2019

Designer
 Precision House
 McNeill Drive
 Motherwell
 ML1 4UR



Client
 58 Port Dundas Road
 Glasgow
 G4 0HF



Project Name
A96 Dualling East of Huntly to Aberdeen

Drawing Title
**Pairing B3 V3 to G3
 Environmental Constraints
 Sheet 1 of 1**

Project Ref. No. 250002-92	Stage Stage 2	Scale: 1:10,000 @A1 Dimensions:
-------------------------------	------------------	------------------------------------

Drawing Number Project	Originator	Volume
A96PEA - AMAR - HGN -		
SWI - DR - GI - 000003		
Location	Type	Role Number

Suitability S2	Suitability Description Fit for Information	Revision P01
-------------------	--	-----------------

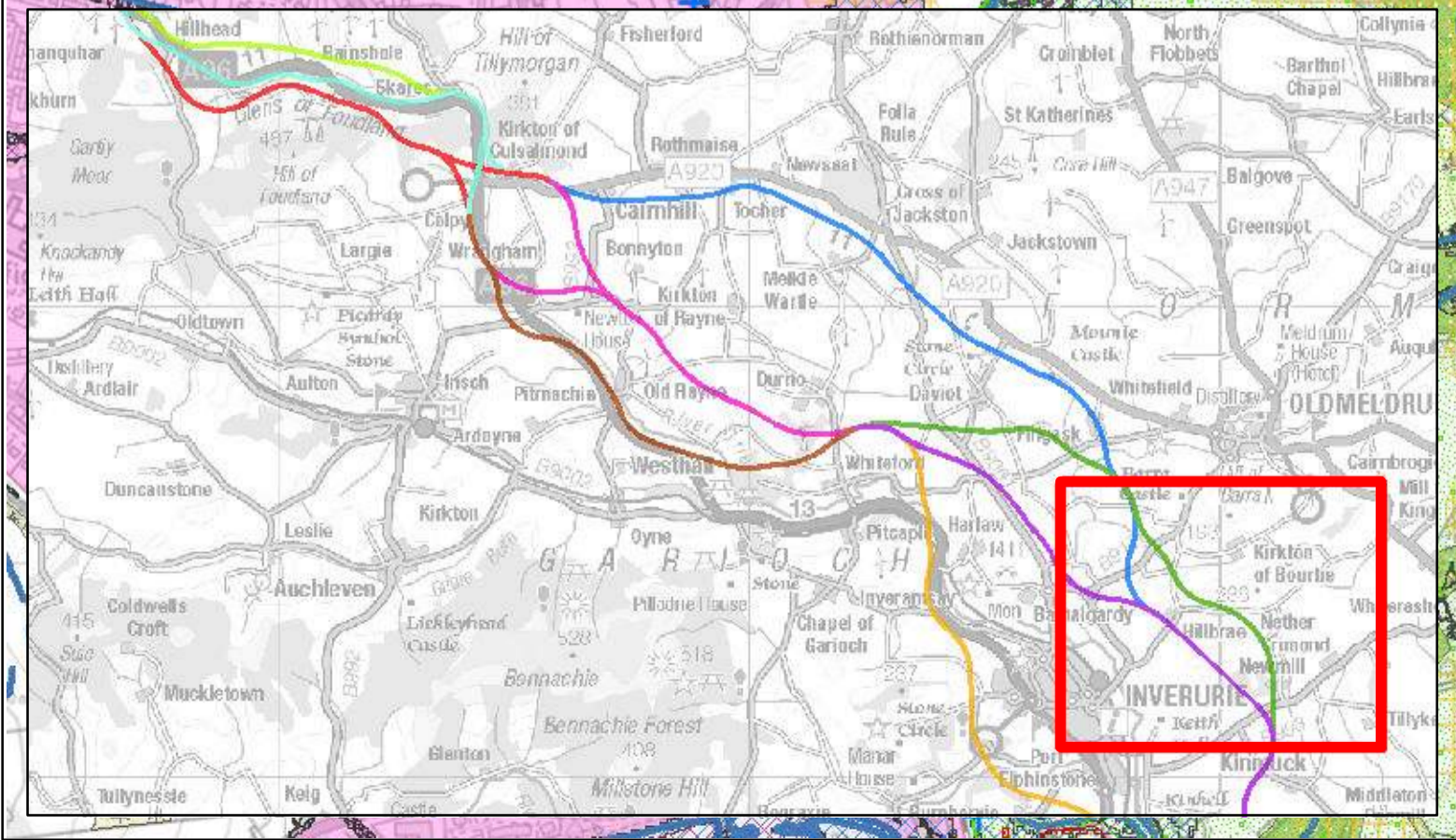



**TRANSPORT
SCOTLAND**
CÒMHDHAIL ALBA

A96

DUALLING

EAST OF HUNTLY TO ABERDEEN

**[transport.gov.scot/projects/
a96-dualling-inverness-to-aberdeen/
a96-east-of-huntly-to-aberdeen](https://transport.gov.scot/projects/a96-dualling-inverness-to-aberdeen/a96-east-of-huntly-to-aberdeen)**