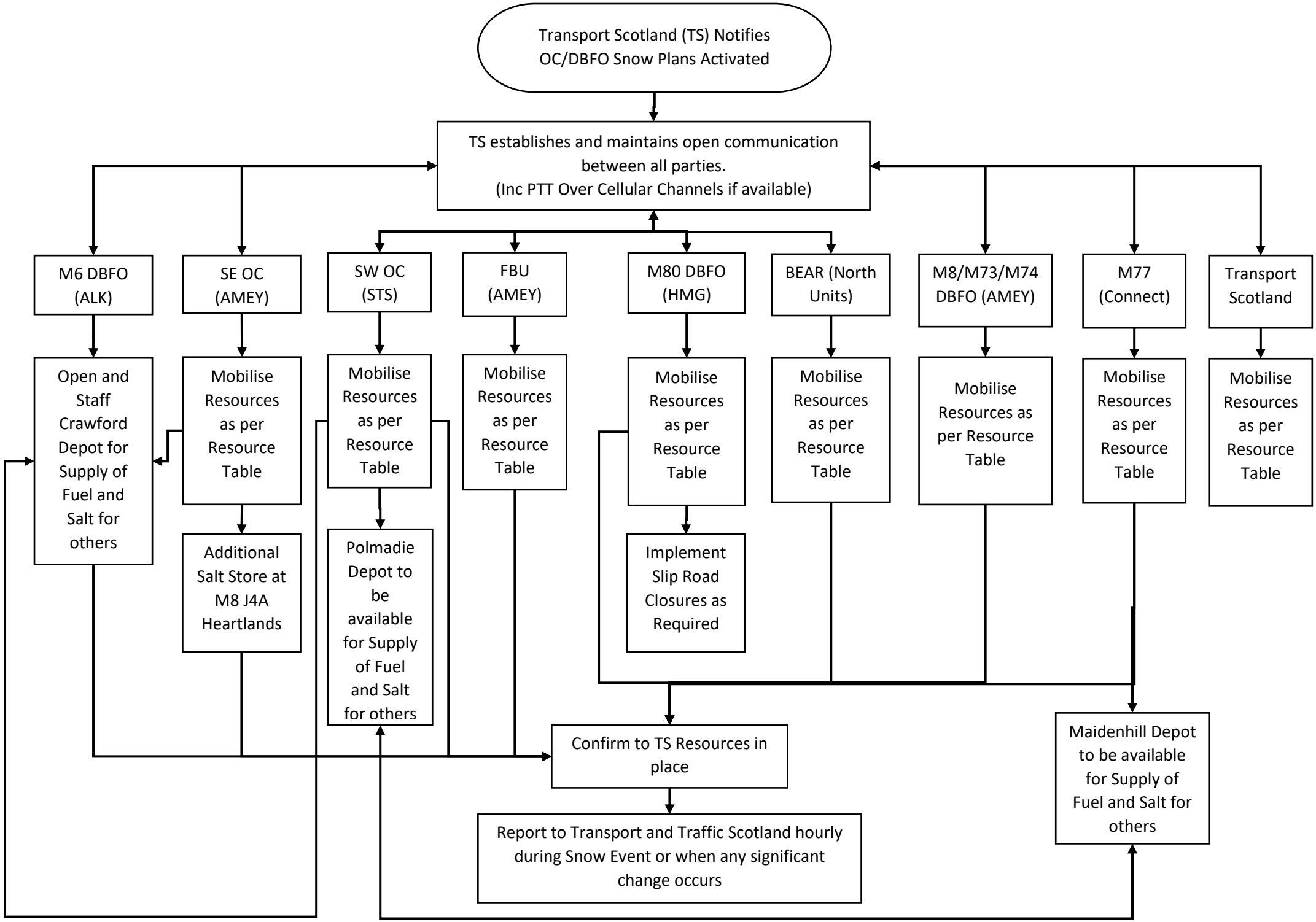
Transport Scotland (TS) Notifies OC/DBFO Snow Plans Activated
TS establishes and maintains open communication between all parties. (Inc PTT Over Cellular Channels if available)
M6 DBFO (ALK)
SE OC (AMEY)
SW OC (STS)
FBU (AMEY)
M80 DBFO (HMG)
BEAR (North Units)
M8/M73/M74 DBFO (AMEY)
M77 (Connect)
Transport Scotland
Open and Staff Crawford Depot for Supply of Fuel and Salt for others
Mobilise Resources as per Resource Table
Mobilise Resources as per Resource Table
Mobilise Resources as per Resource Table
Mobilise Resources as per Resource Table
Mobilise Resources as per Resource Table
Mobilise Resources as per Resource Table
Mobilise Resources as per Resource Table
Mobilise Resources as per Resource Table
Additional Salt Store at M8 J4A Heartlands
Polmadie Depot to be available for Supply of Fuel and Salt for others
Implement Slip Road Closures as Required
Confirm to TS Resources in place
Maidenhill Depot to be available for Supply of Fuel and Salt for others
Report to Transport and Traffic Scotland hourly during Snow Event or when any significant change occurs