

A9 TO
INVERNESS

U2856 Slochd - Finhorn Road

103 PINK
101 PINK
102 PINK
104 PINK
105 PINK
106 PINK
Tomatin South Junction
Highland Railway Line (Perth - Inverness via Carbridge)

M9/A9 Edinburgh - Strling - Thurso Trunk Road

A9 TO
AVIEMORE

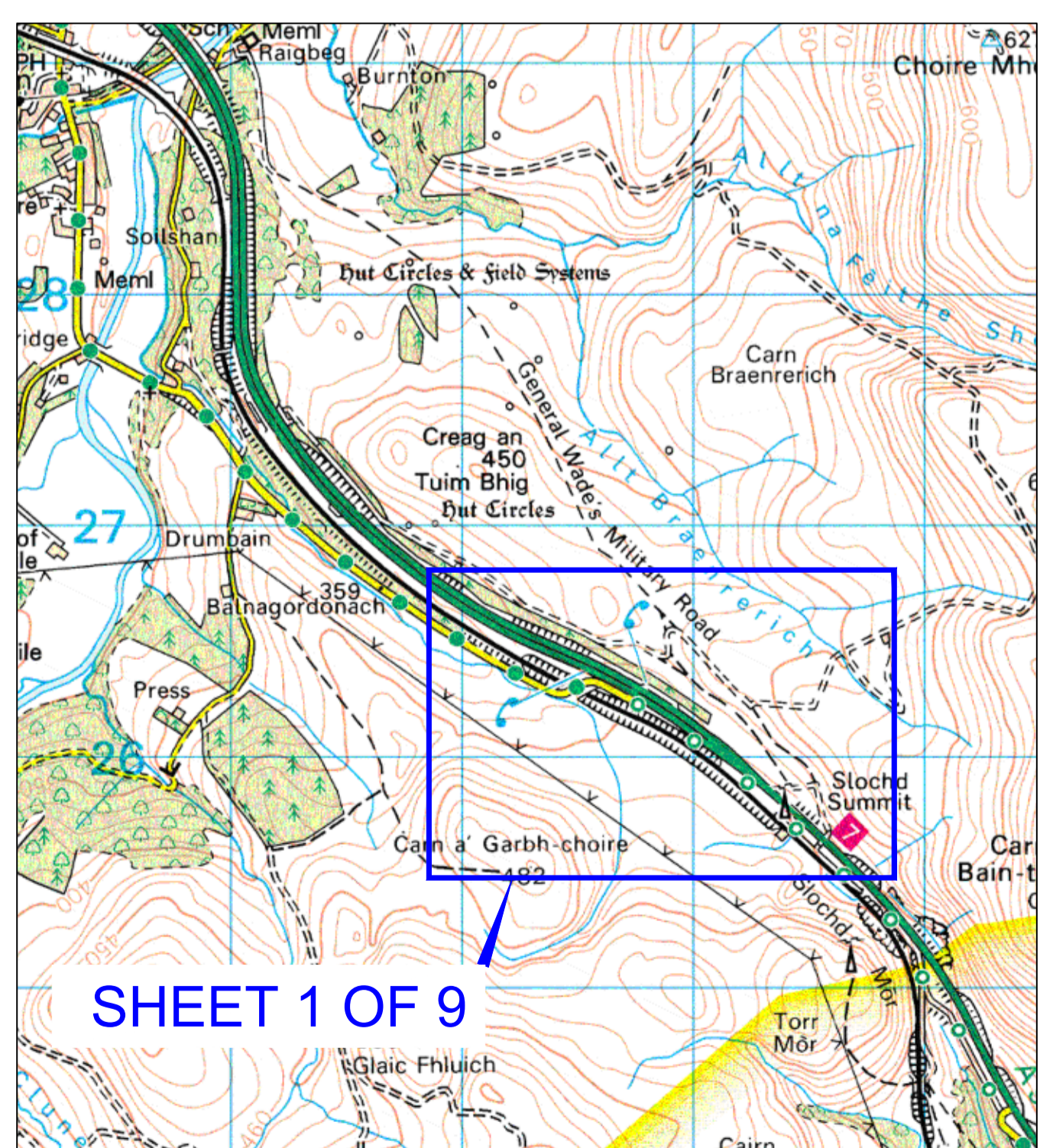

SHEET 1 OF 9

Reproduced by permission of Ordnance Survey on behalf of HMSO. © Crown copyright and database right 2021. All rights reserved. Ordnance Survey Licence number 100046668

THE A9 TRUNK ROAD (TOMATIN TO MOY)
COMPULSORY PURCHASE ORDER 2021

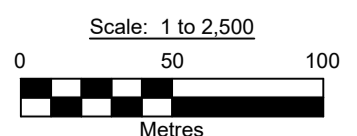

KEY	
PINK	LAND TO BE ACQUIRED
BLUE	SERVITUDE RIGHT TO BE ACQUIRED

CPO SHEET 1 OF 9



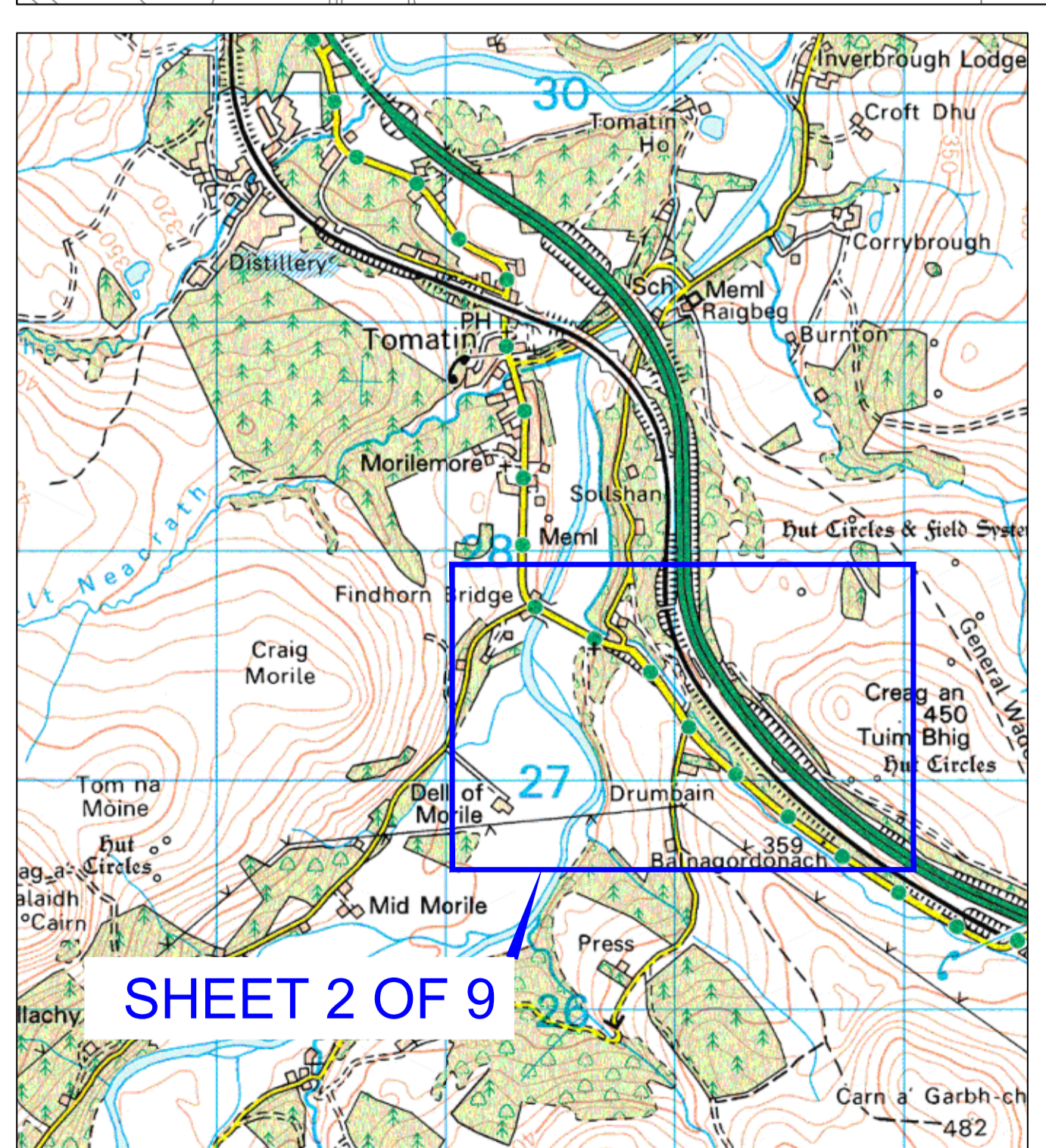
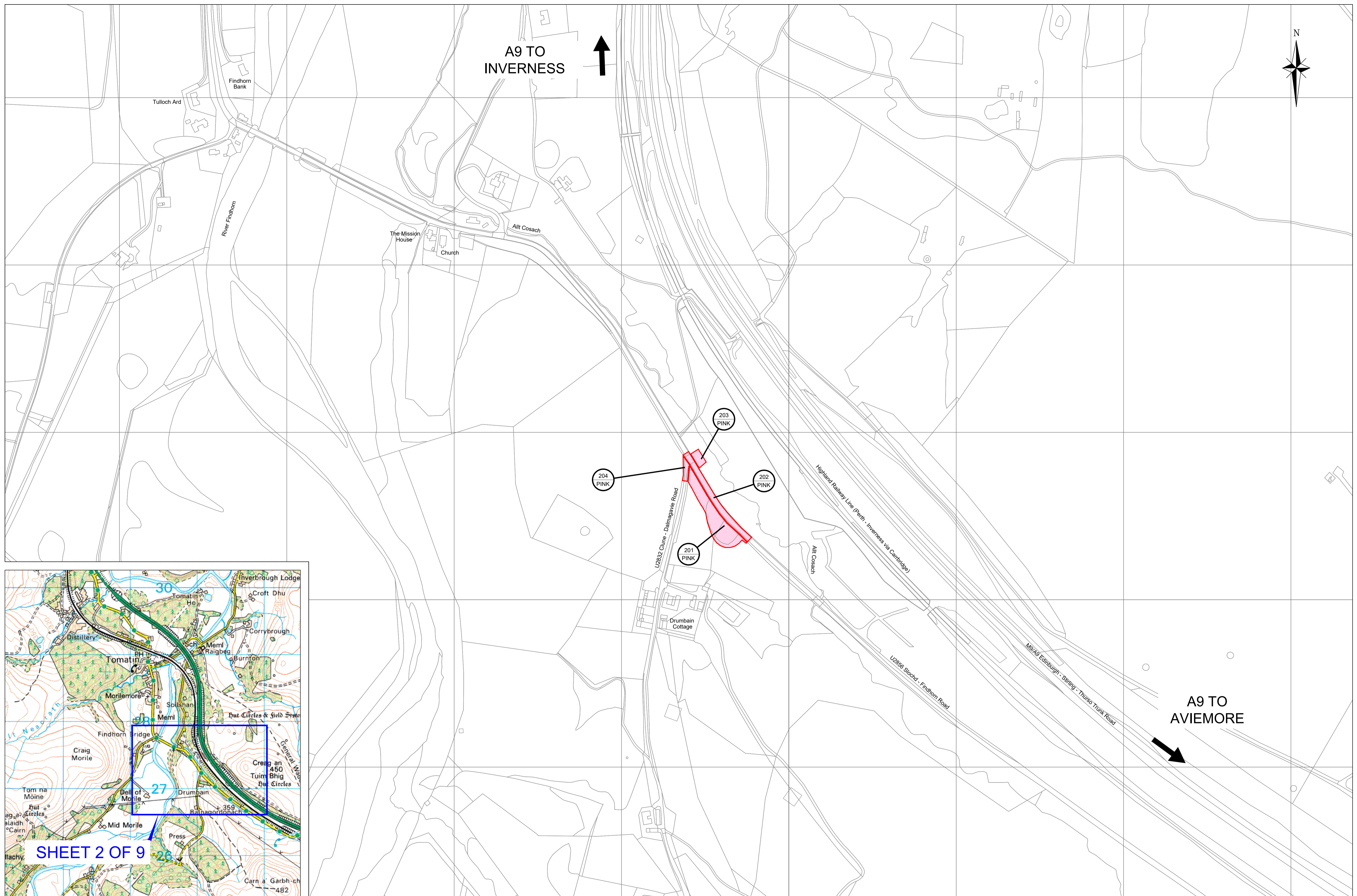

Reproduced by permission of Ordnance Survey on behalf of HMSO. © Crown copyright and database right 2021. All rights reserved. Ordnance Survey Licence number 100046668

**THE A9 TRUNK ROAD (TOMATIN TO MOY)
COMPULSORY PURCHASE ORDER 2021**

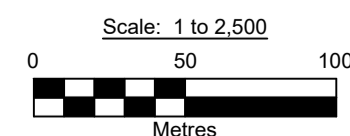

KEY	
	LAND TO BE ACQUIRED
	SERVITUDE RIGHT TO BE ACQUIRED

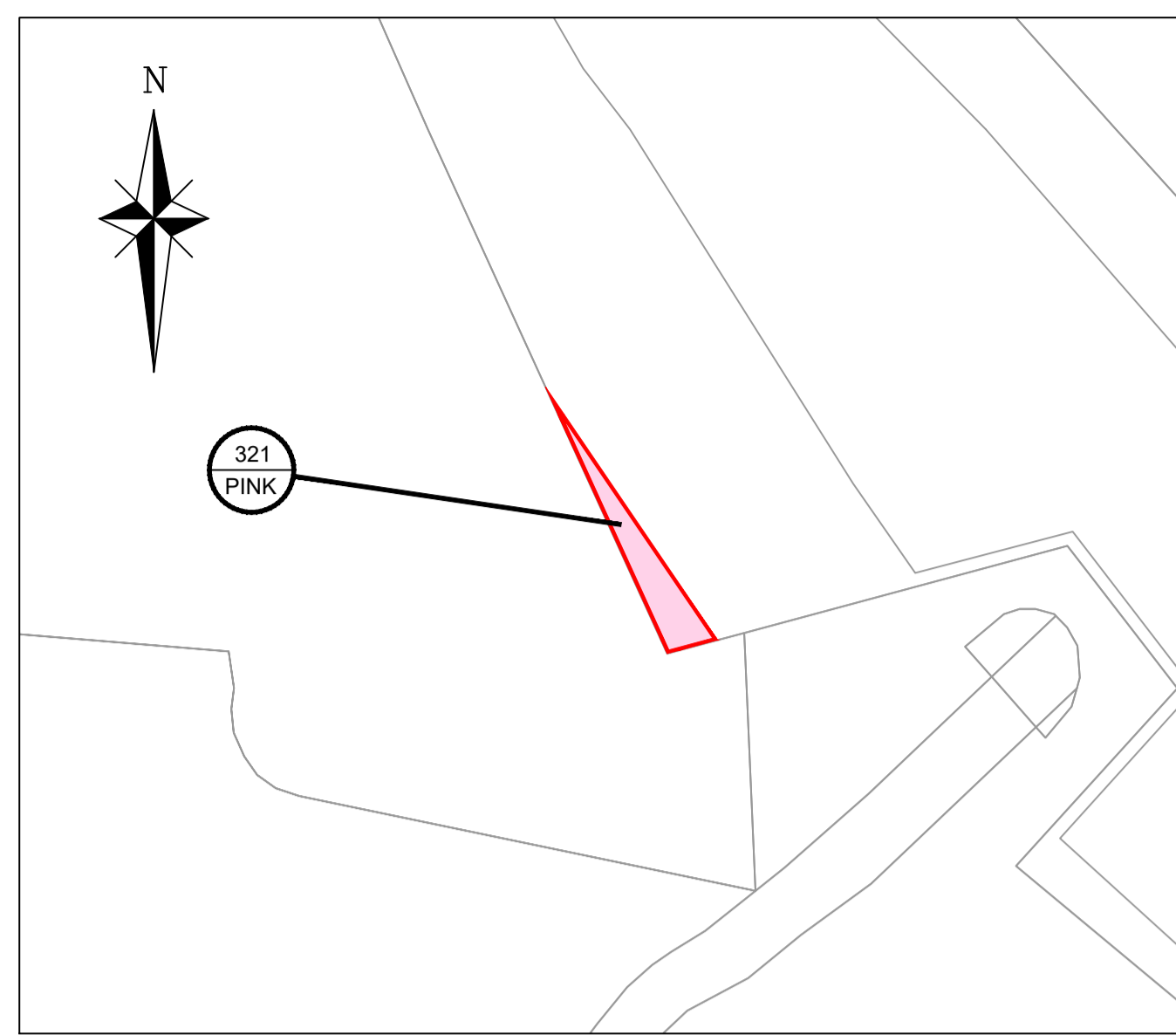

DETAIL A
(SCALE 1:250)

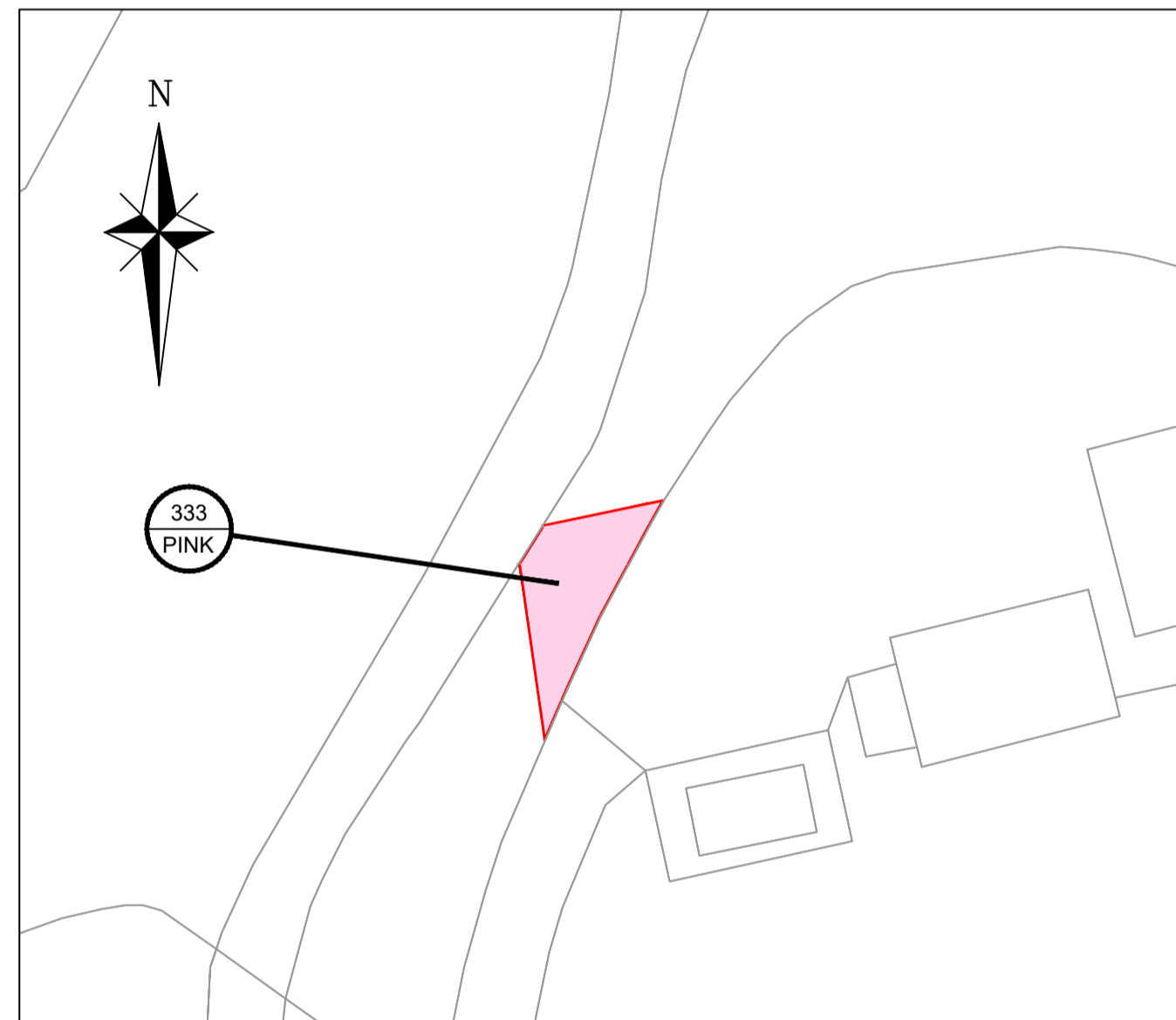

DETAIL B
(SCALE 1:250)

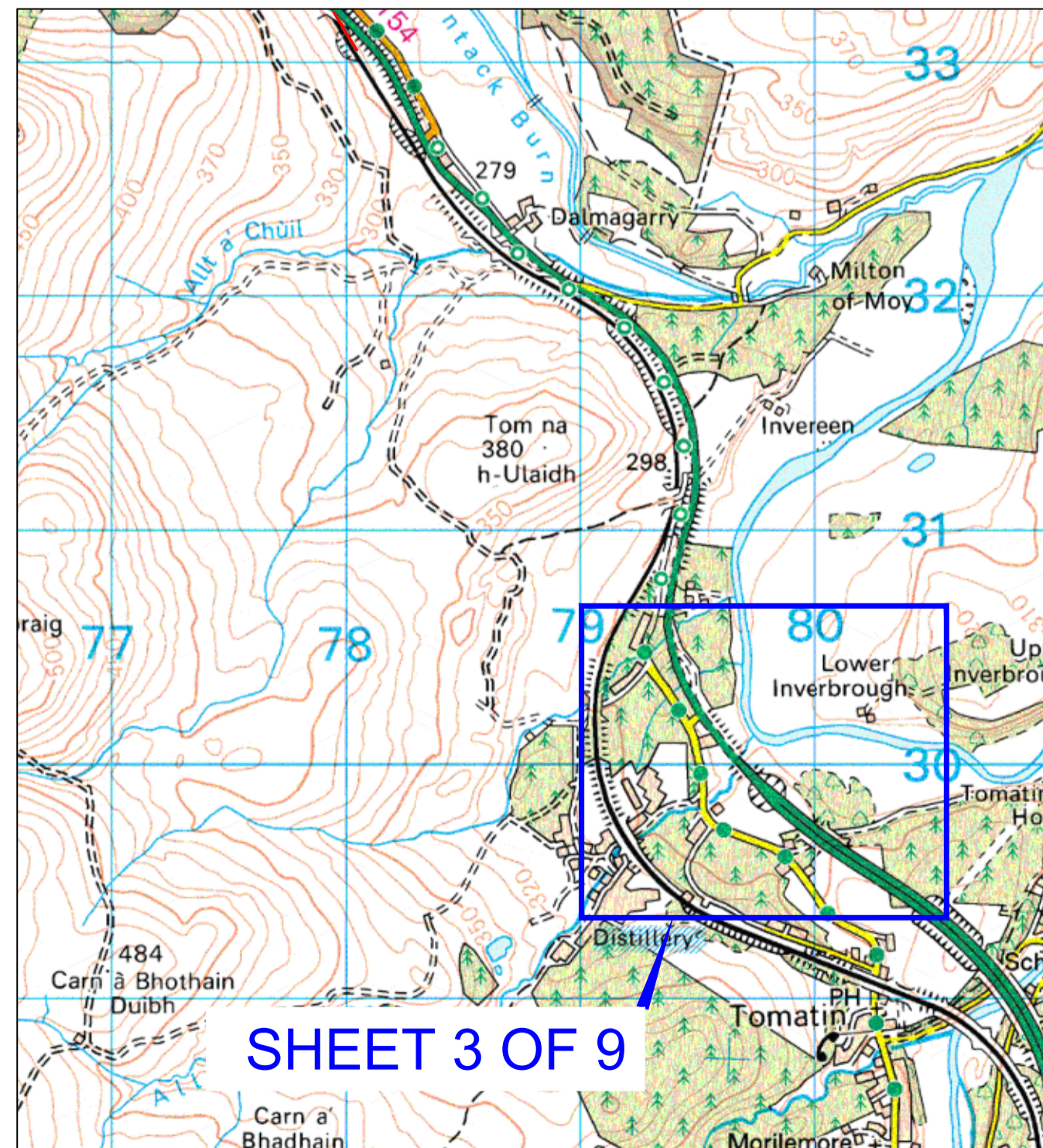

SHEET 3 OF 9

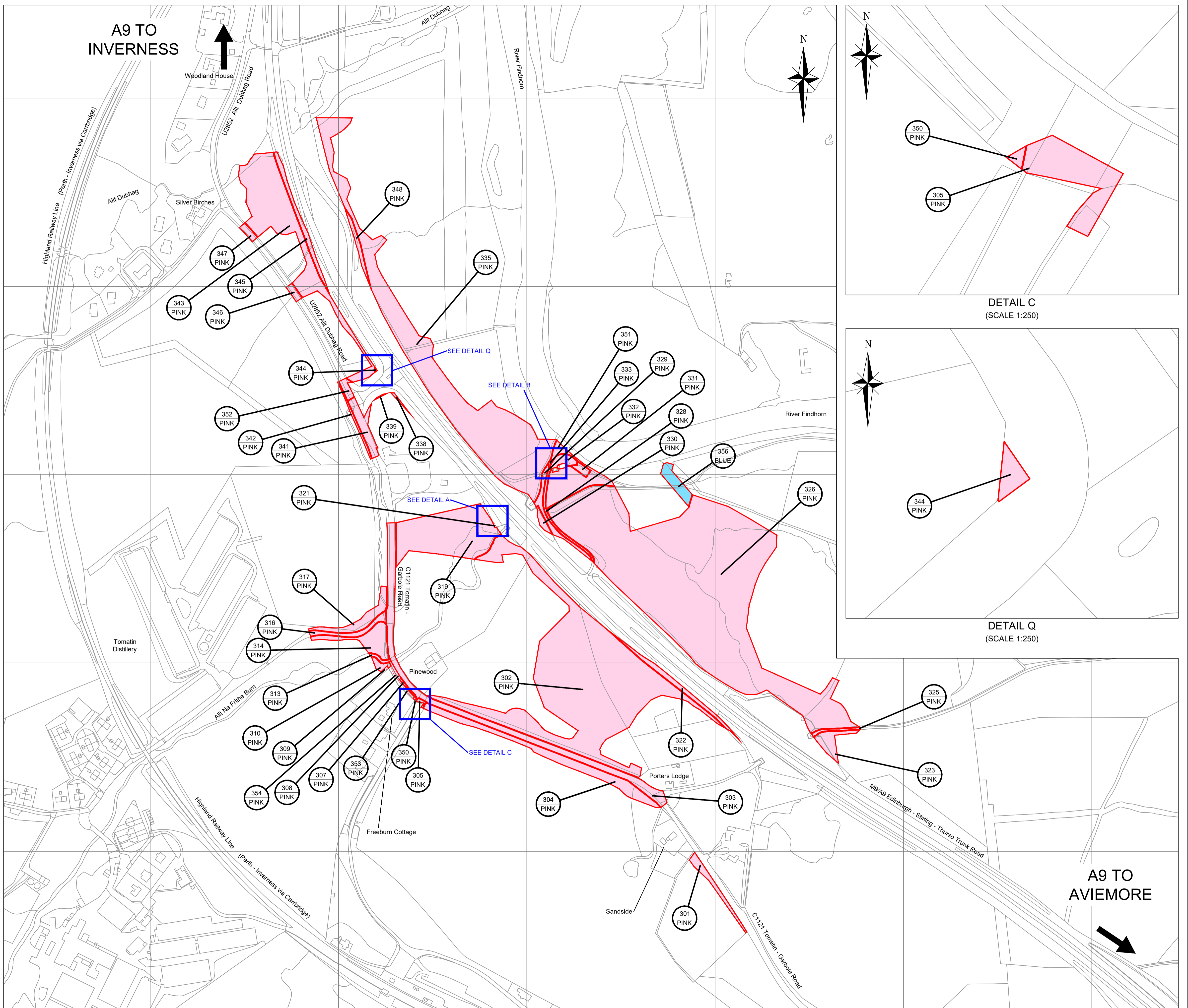

A9 TO
INVERNESS

A9 TO
AVIEMORE

Reproduced by permission of Ordnance Survey on behalf of HMSO. © Crown copyright and database right 2021. All rights reserved. Ordnance Survey Licence number 100046668

THE A9 TRUNK ROAD (TOMATIN TO MOY)
COMPULSORY PURCHASE ORDER 2021

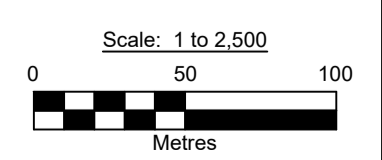

KEY	
	LAND TO BE ACQUIRED
	SERVITUDE RIGHT TO BE ACQUIRED



A9 TO
INVERNESS

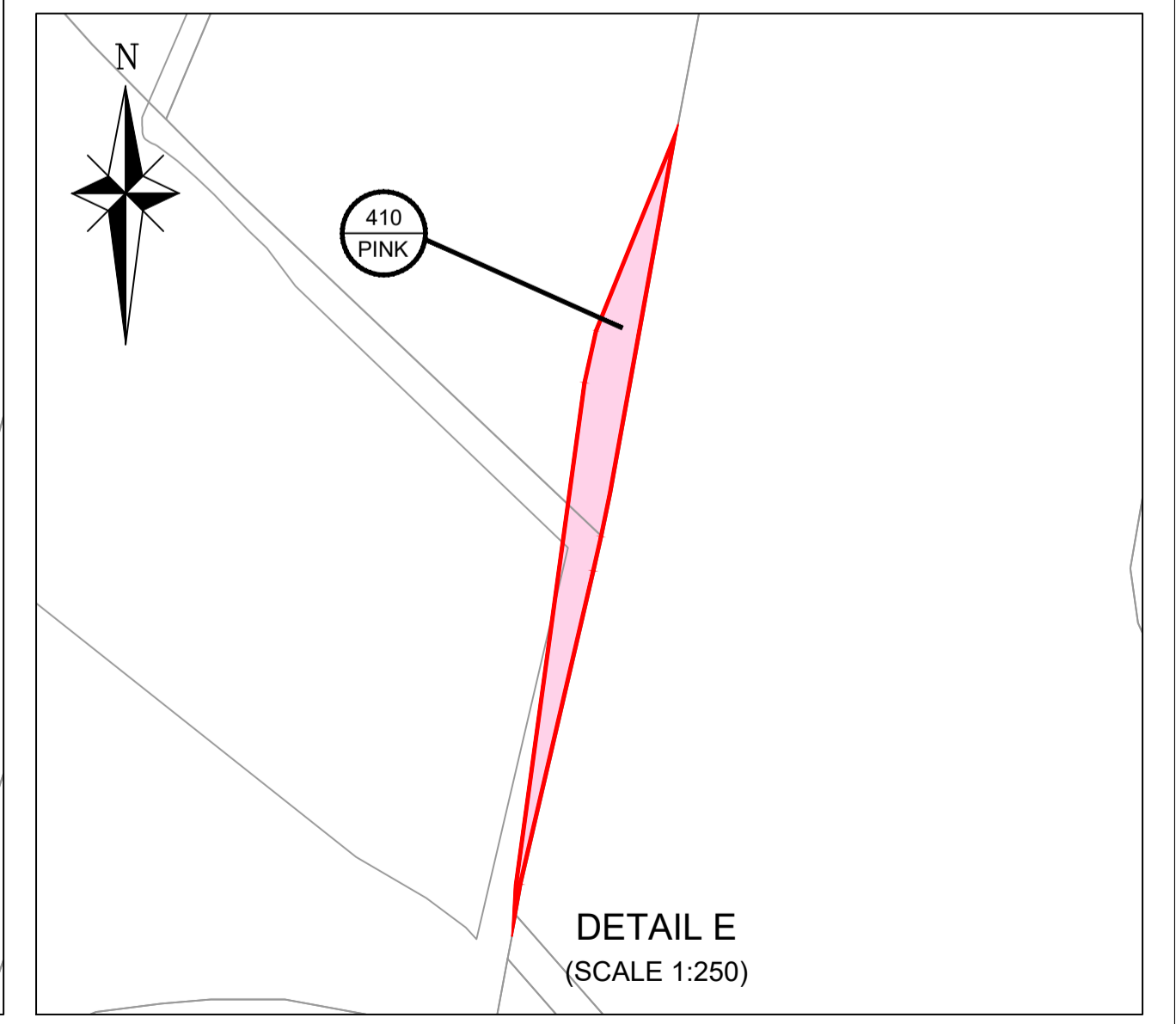
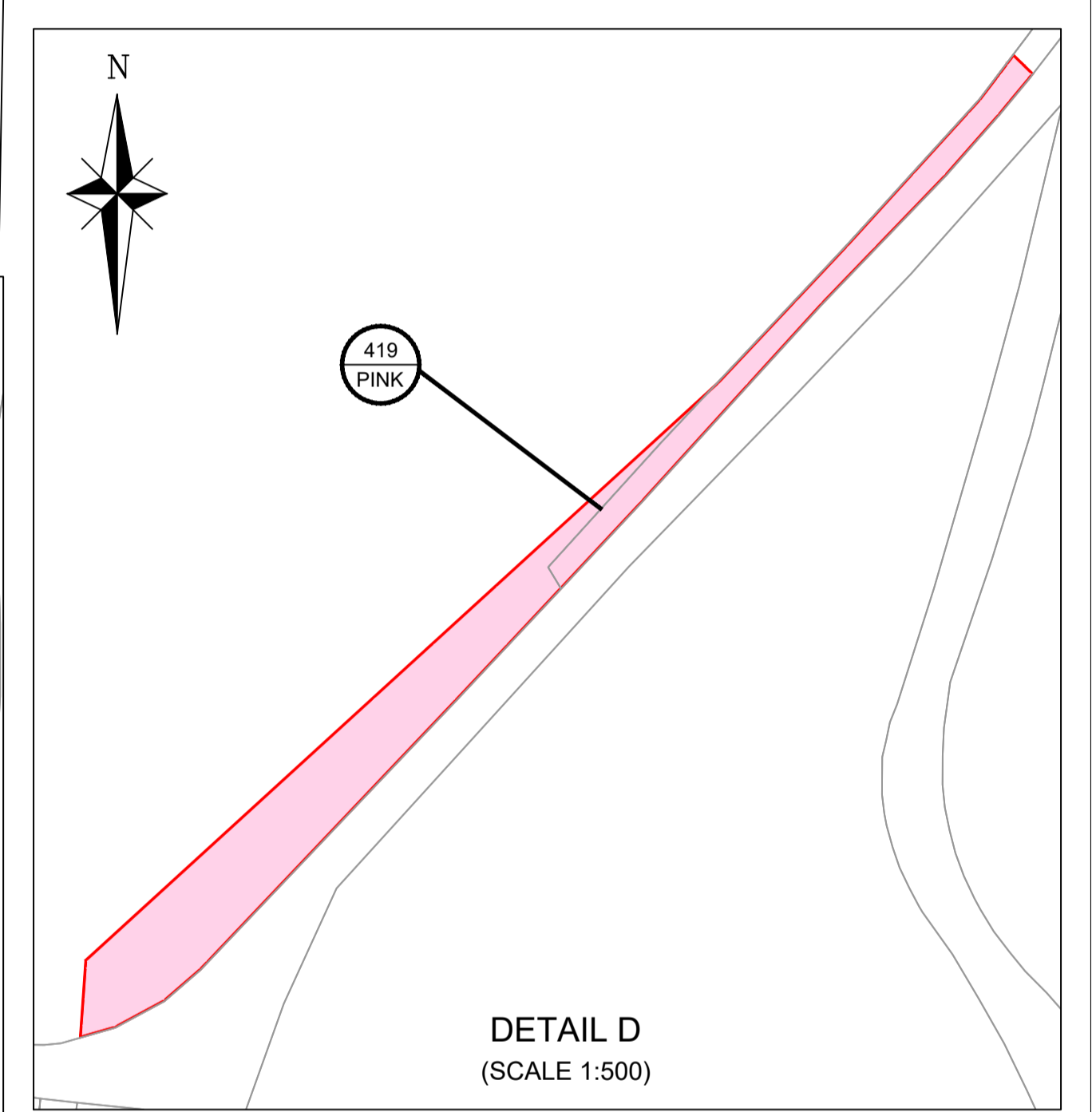
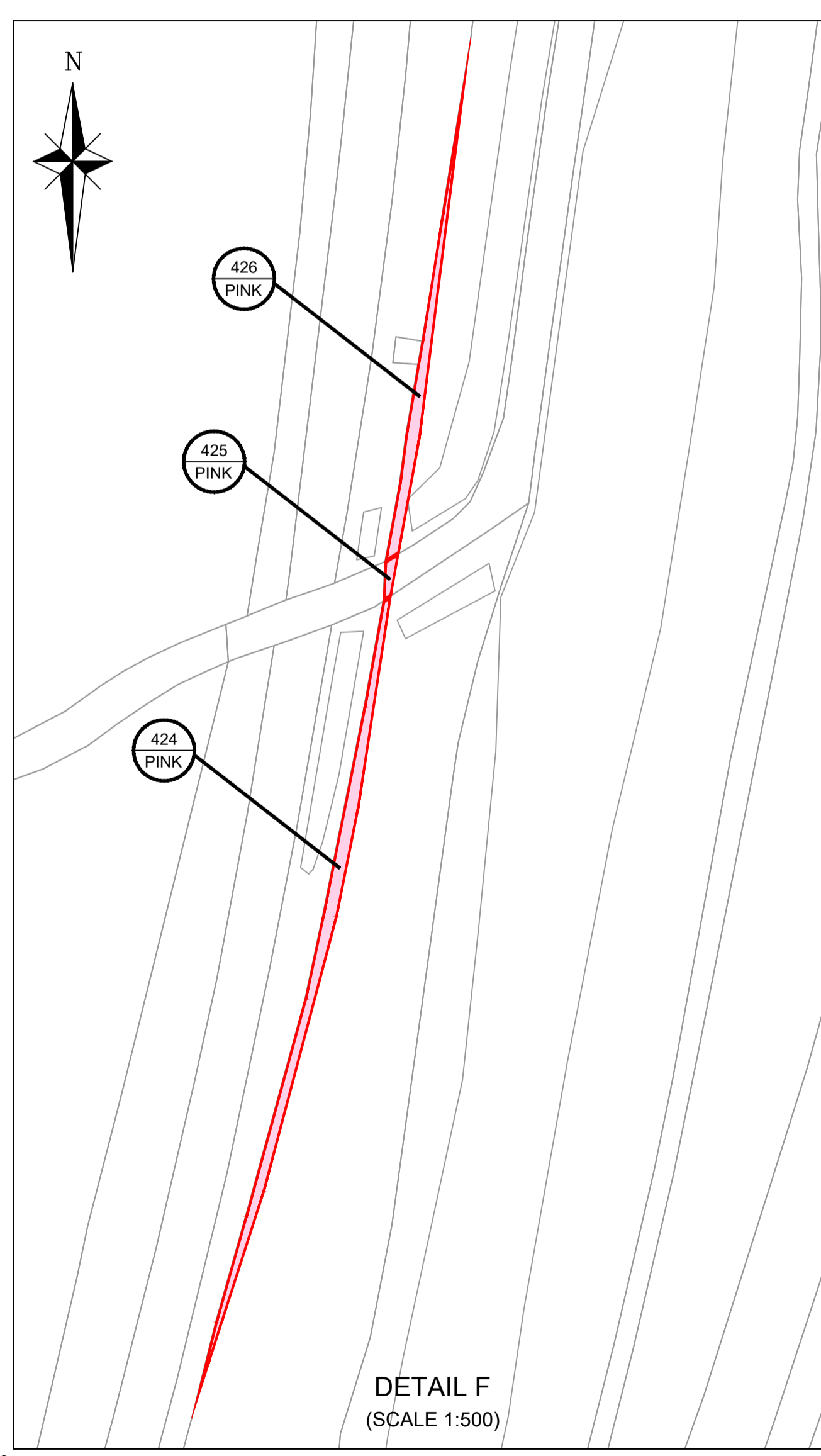
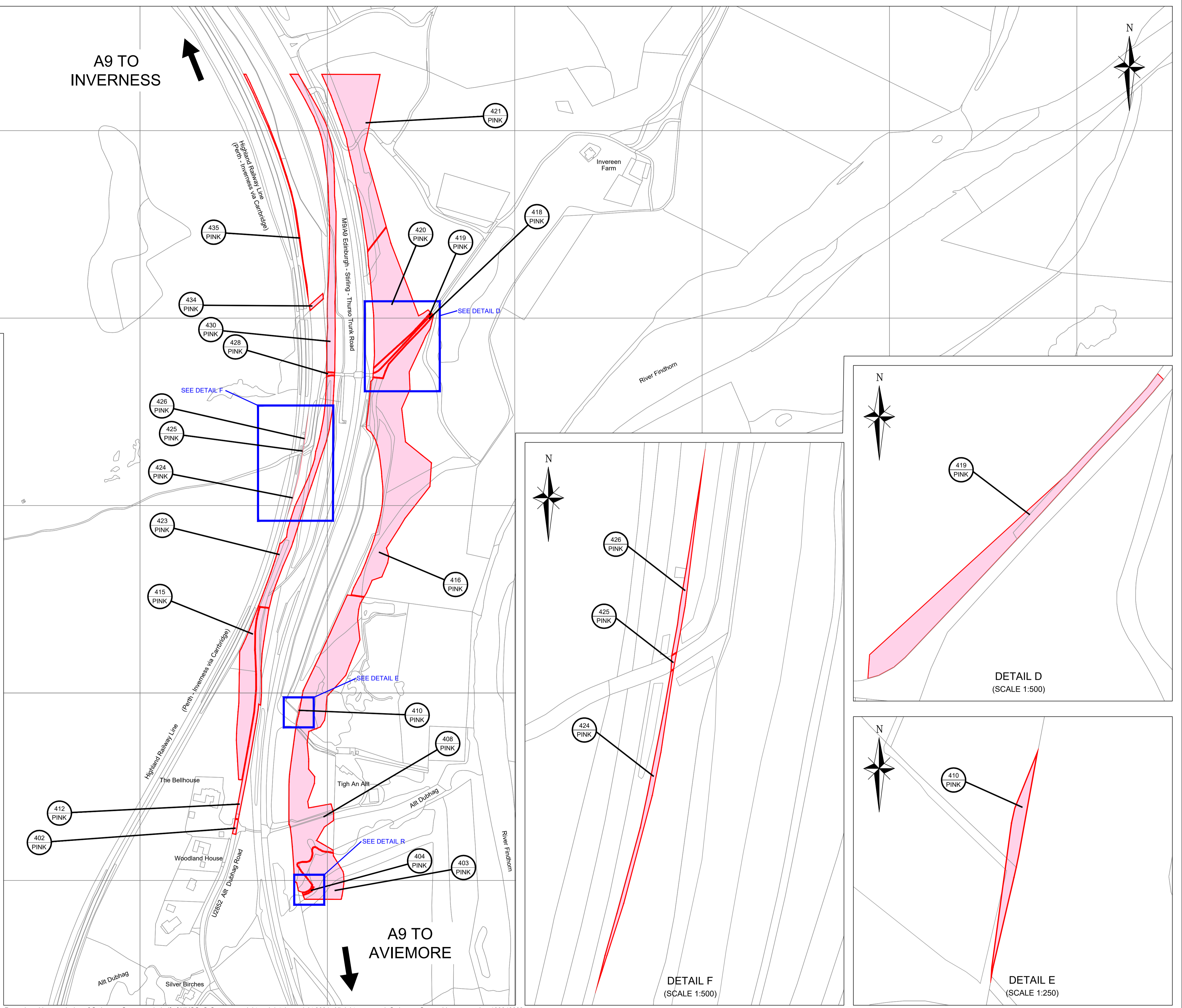
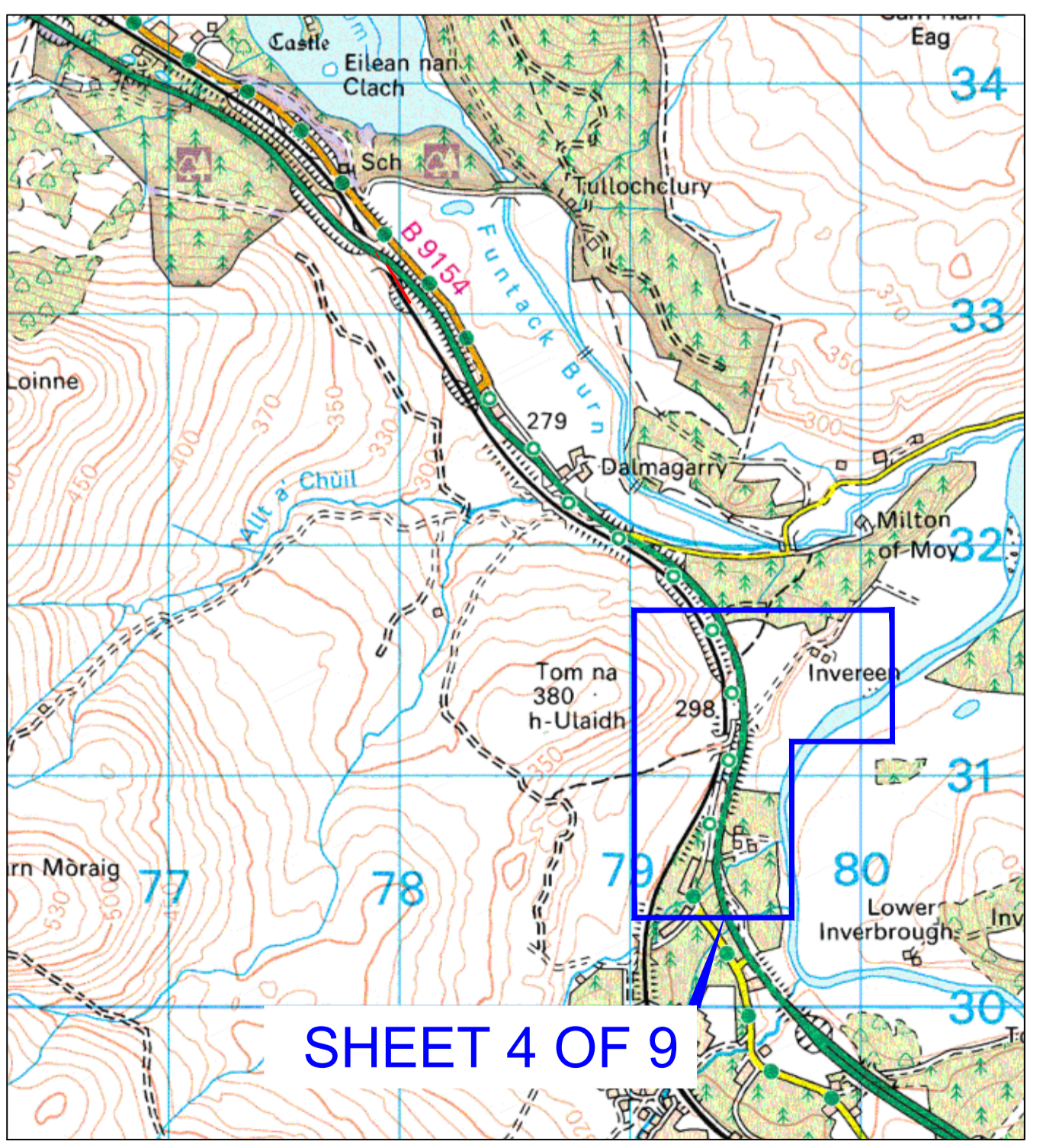
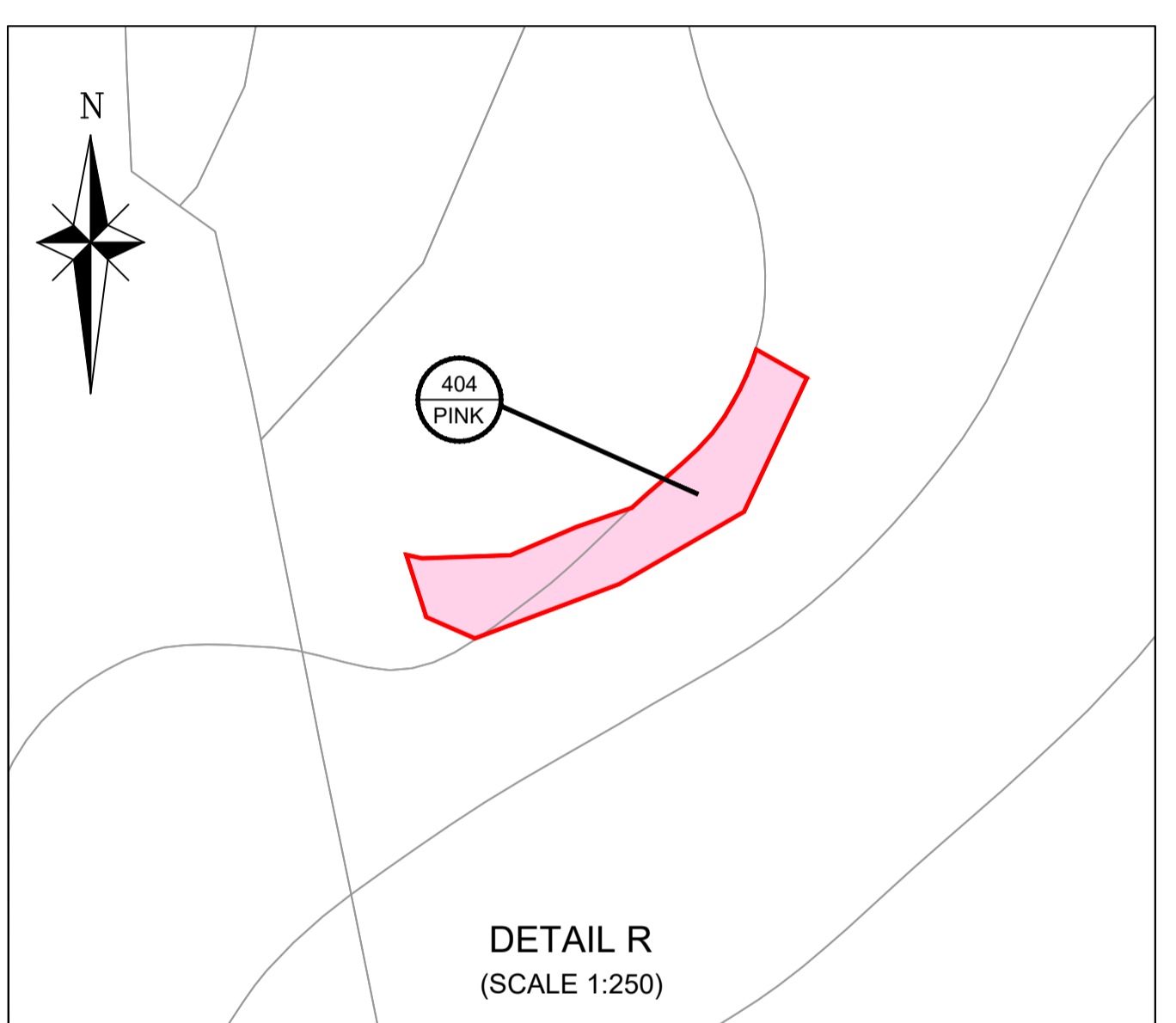

Reproduced by permission of Ordnance Survey on behalf of HMSO. © Crown copyright and database right 2021. All rights reserved. Ordnance Survey Licence number 100046668

THE A9 TRUNK ROAD (TOMATIN TO MOY)
COMPULSORY PURCHASE ORDER 2021

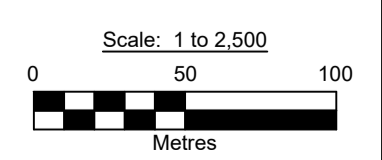

KEY	
	LAND TO BE ACQUIRED
	SERVITUDE RIGHT TO BE ACQUIRED



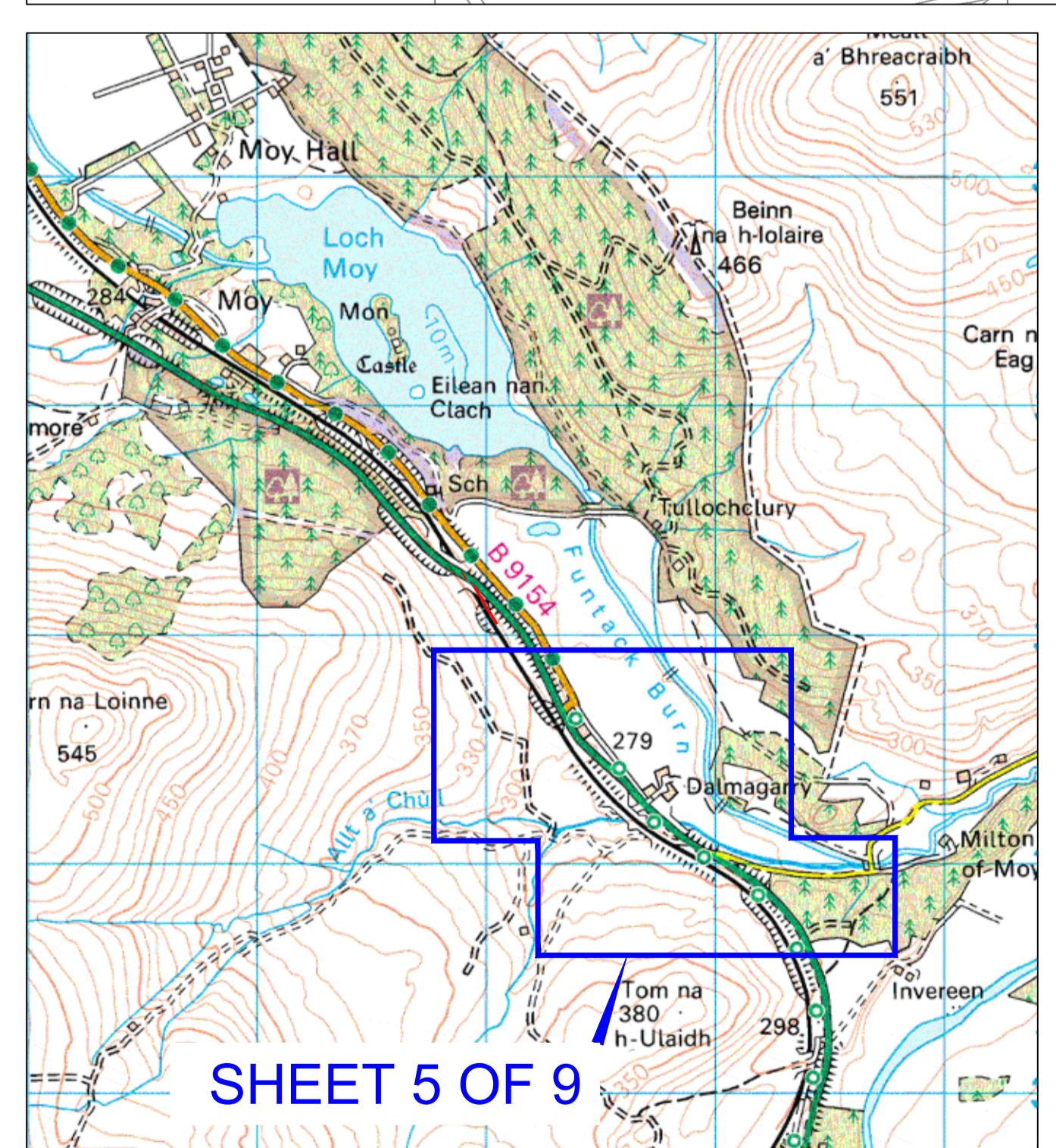
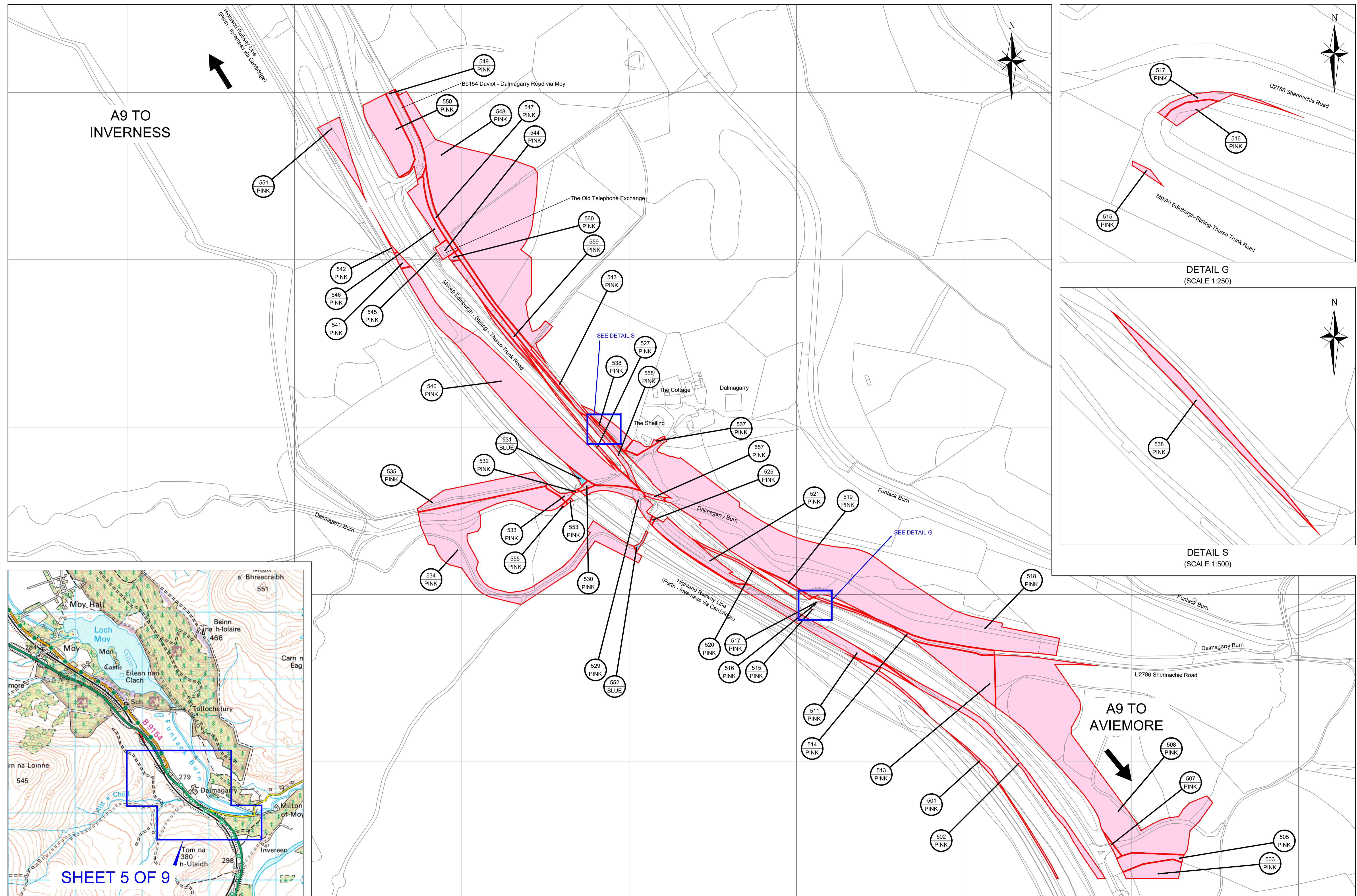

Reproduced by permission of Ordnance Survey on behalf of HMSO. © Crown copyright and database right 2021. All rights reserved. Ordnance Survey Licence number 100046668

**THE A9 TRUNK ROAD (TOMATIN TO MOY)
COMPULSORY PURCHASE ORDER 2021**

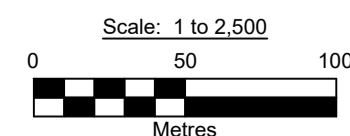

KEY	
	LAND TO BE ACQUIRED
	SERVITUDE RIGHT TO BE ACQUIRED

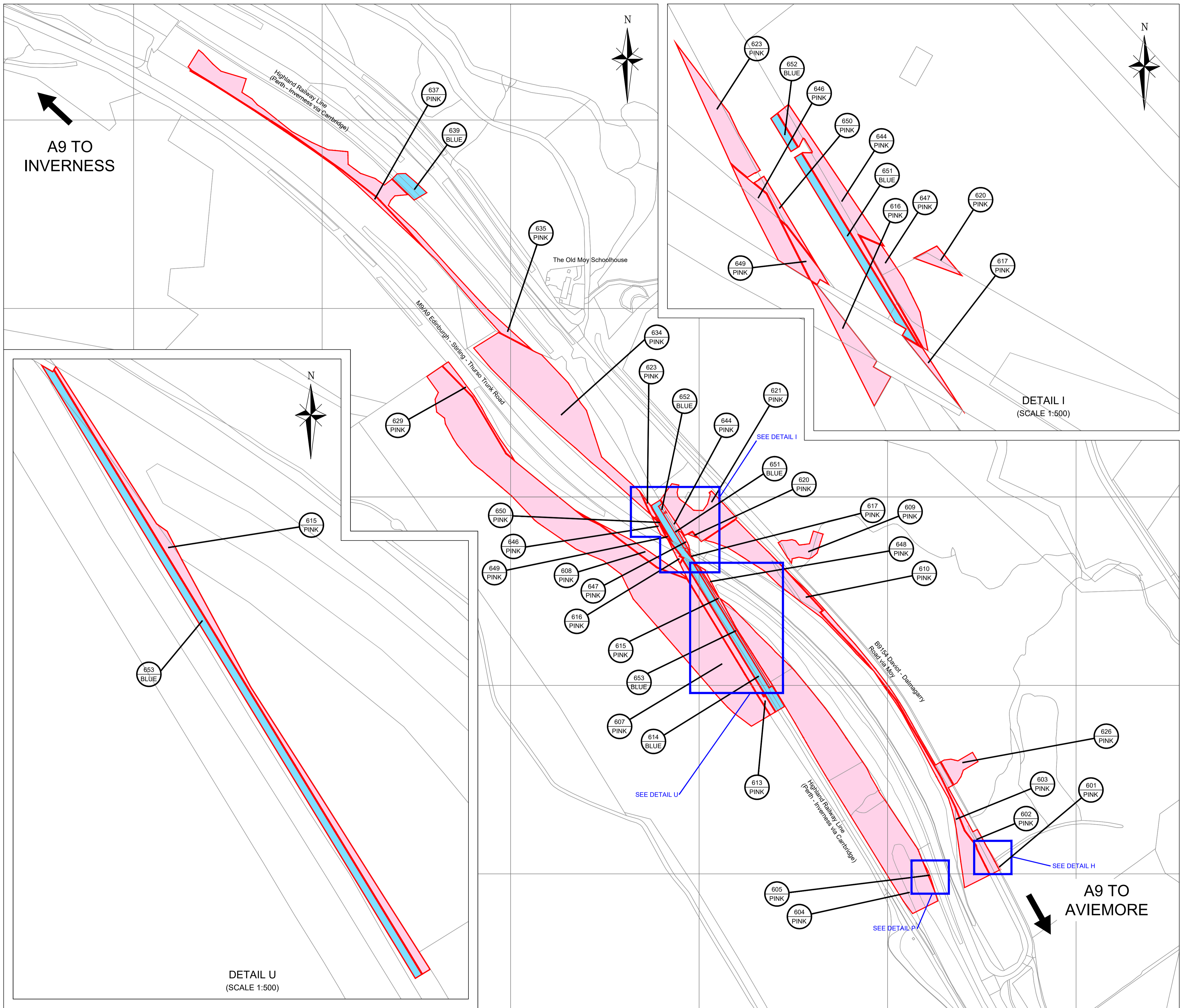
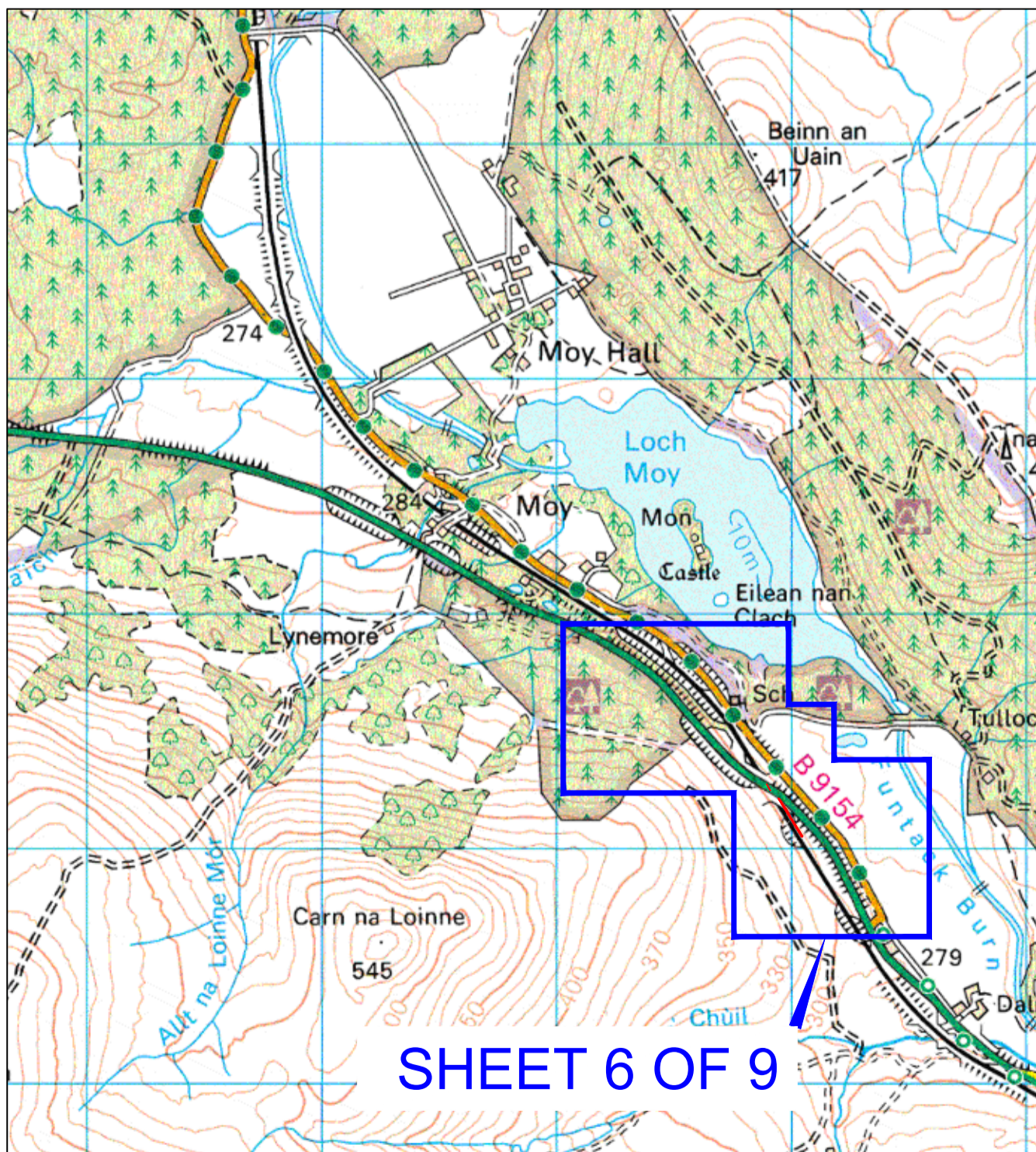
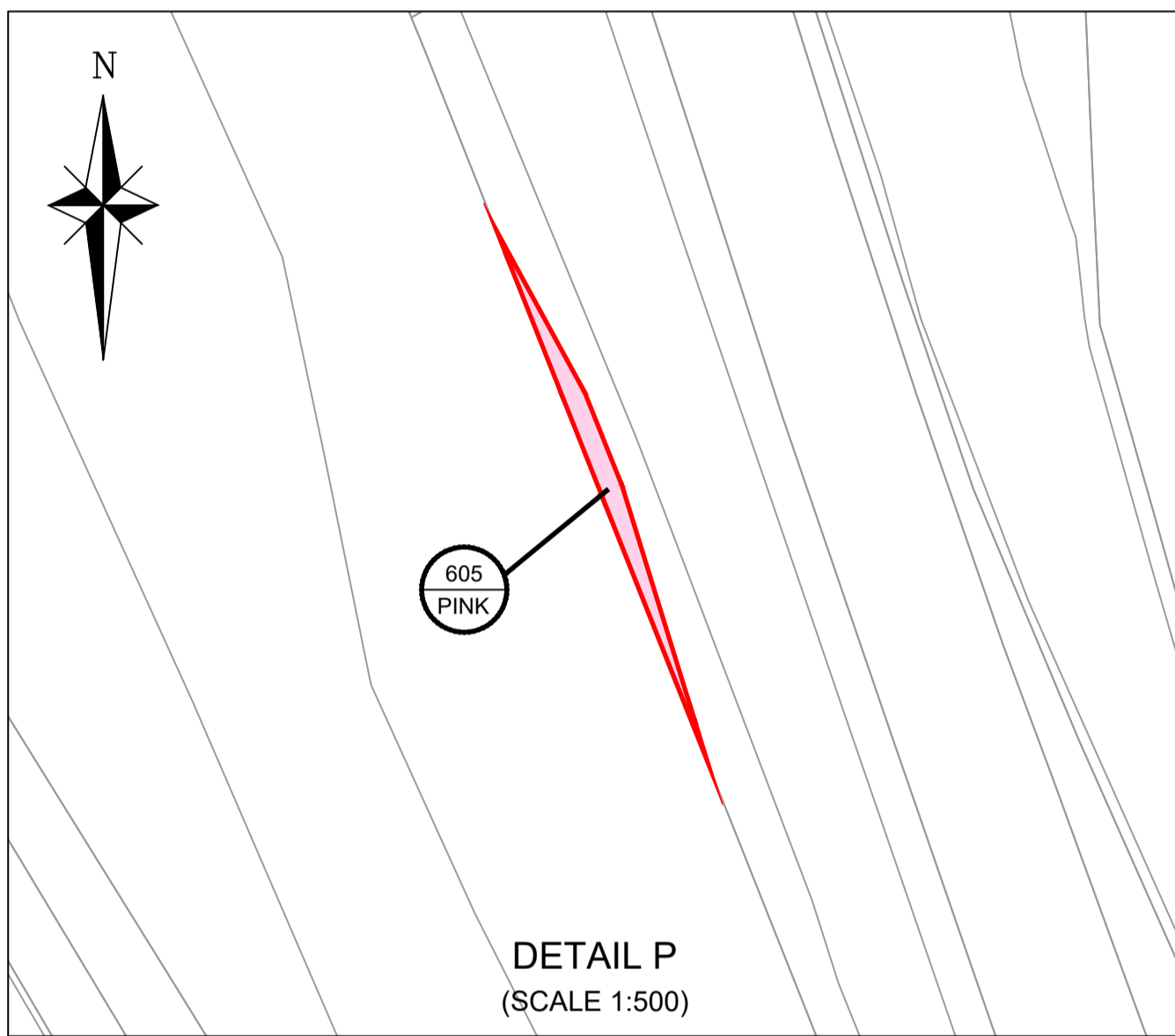
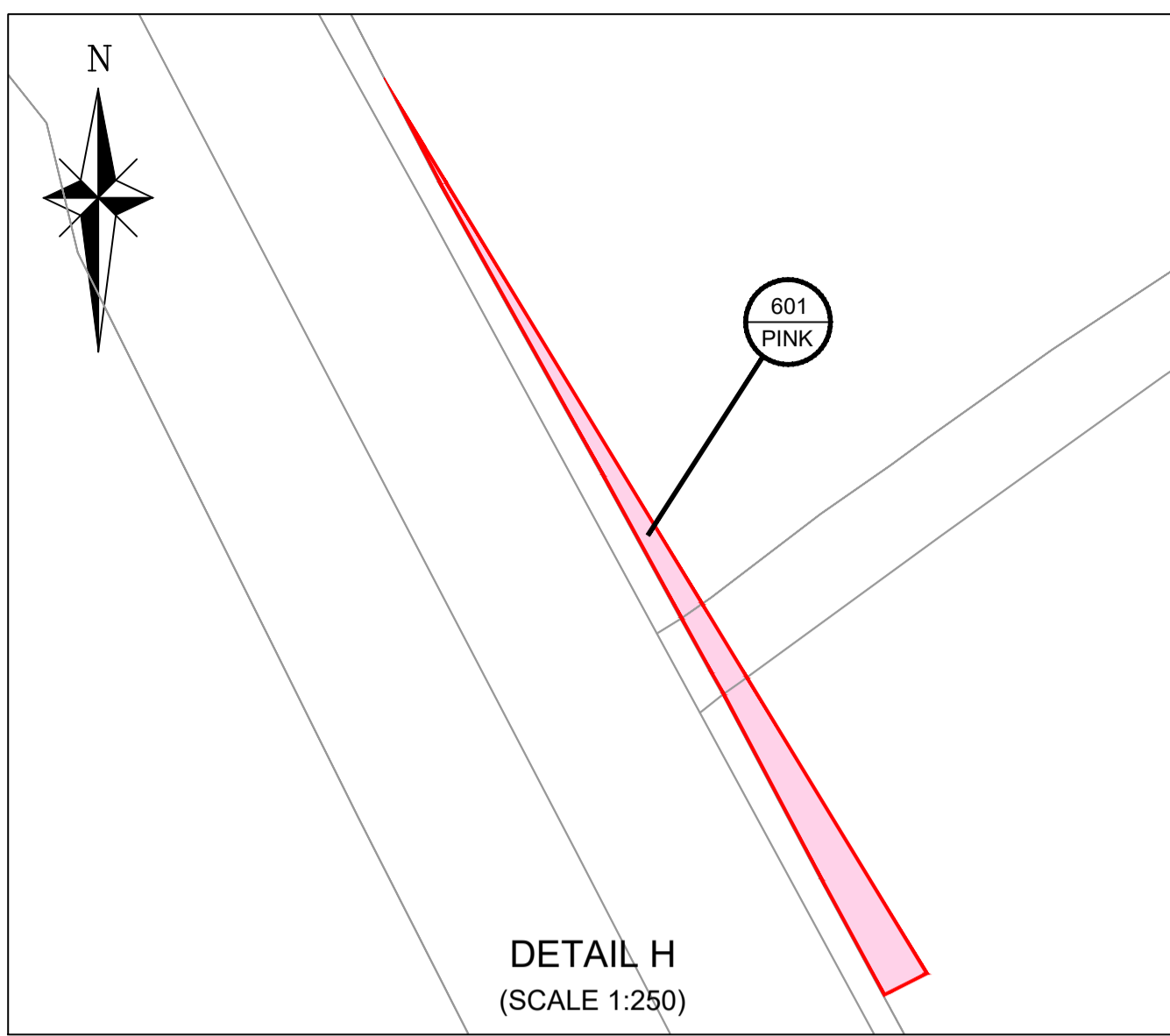

Reproduced by permission of Ordnance Survey on behalf of HMSO. © Crown copyright and database right 2021. All rights reserved. Ordnance Survey Licence number 100046668

THE A9 TRUNK ROAD (TOMATIN TO MOY)
COMPULSORY PURCHASE ORDER 2021

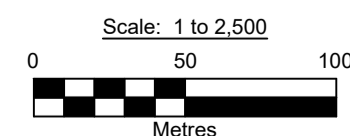

KEY	
	LAND TO BE ACQUIRED
	SERVITUDE RIGHT TO BE ACQUIRED



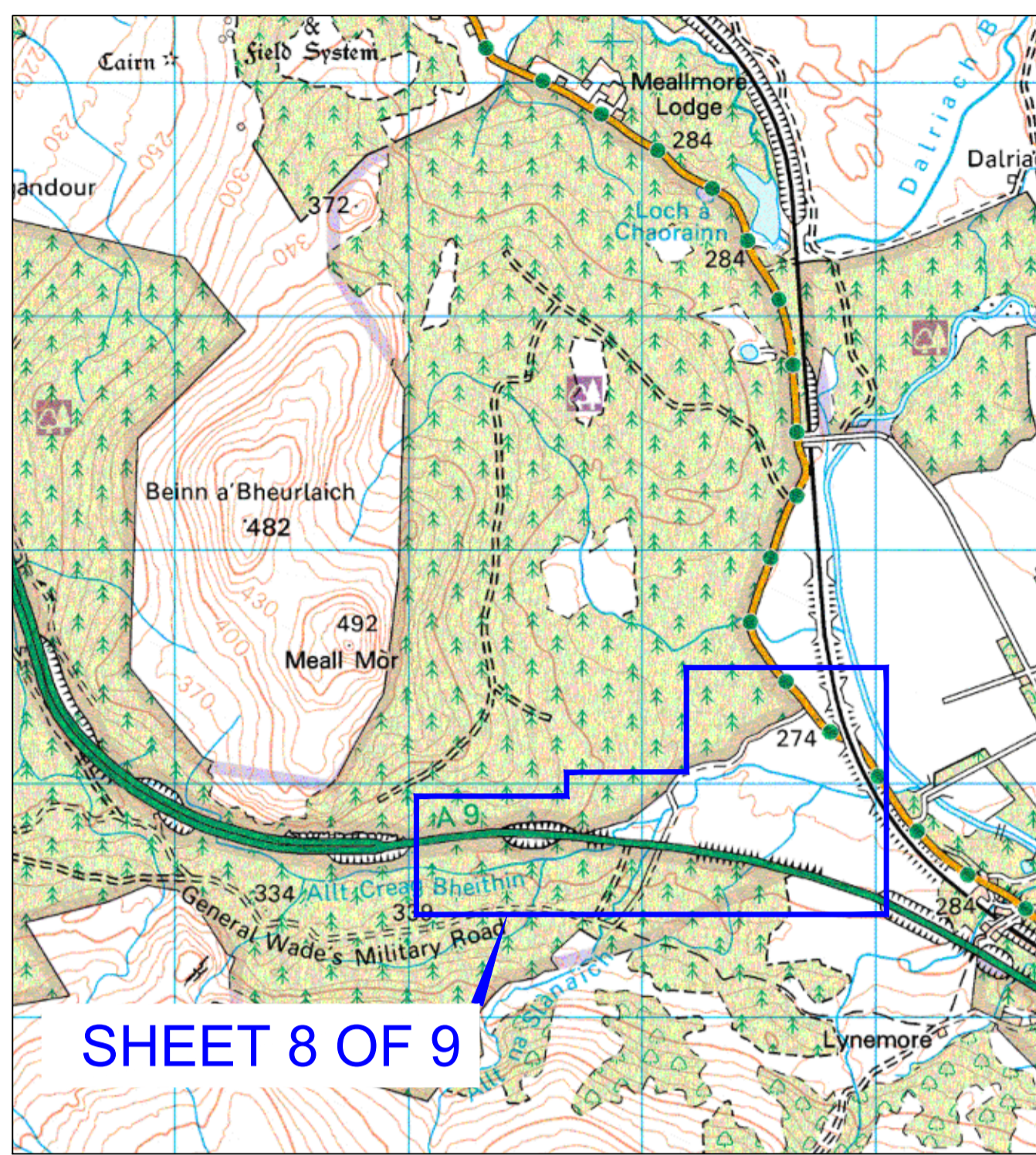

SHEET 8 OF 9

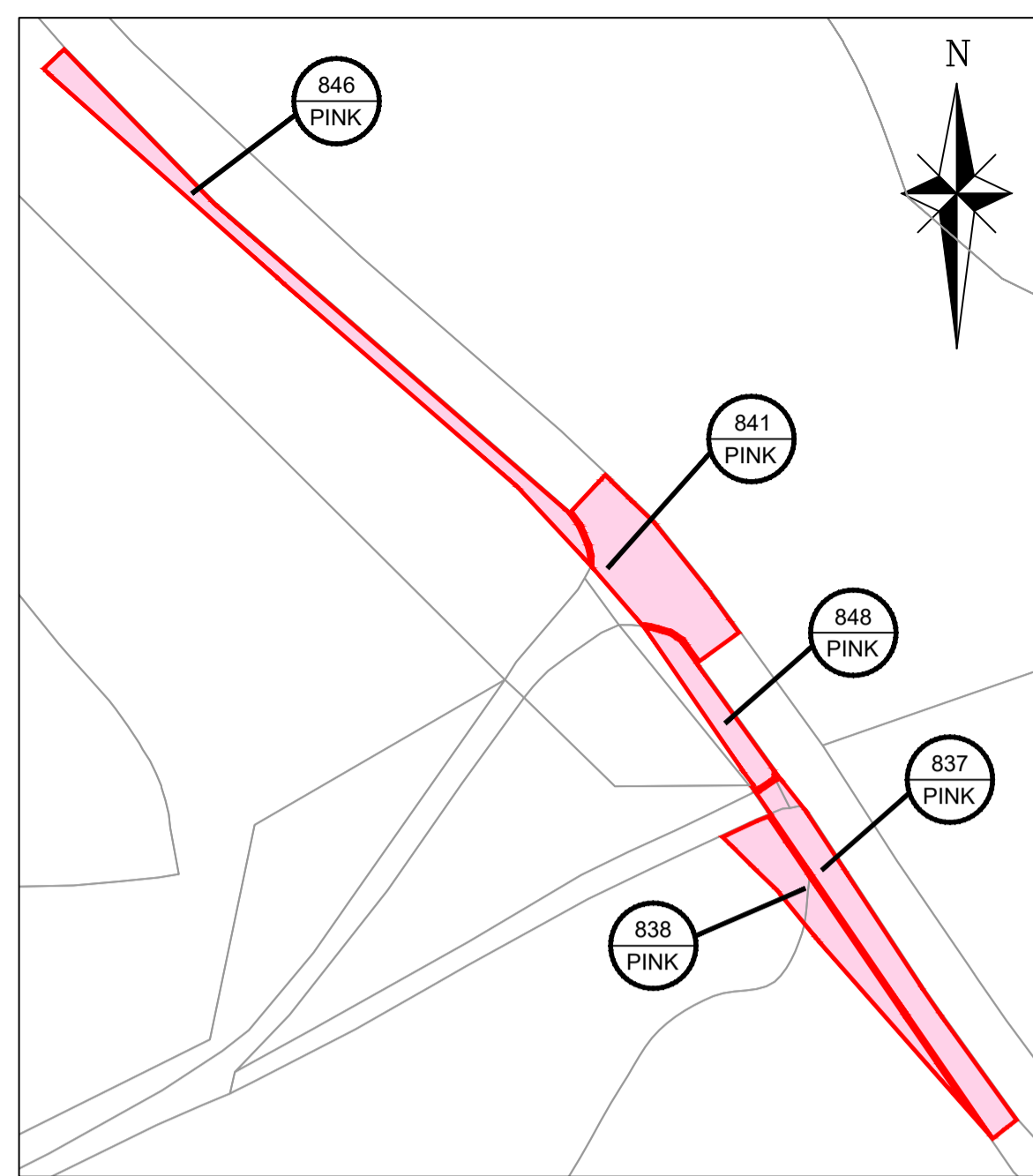

DETAIL O
(SCALE 1:1000)

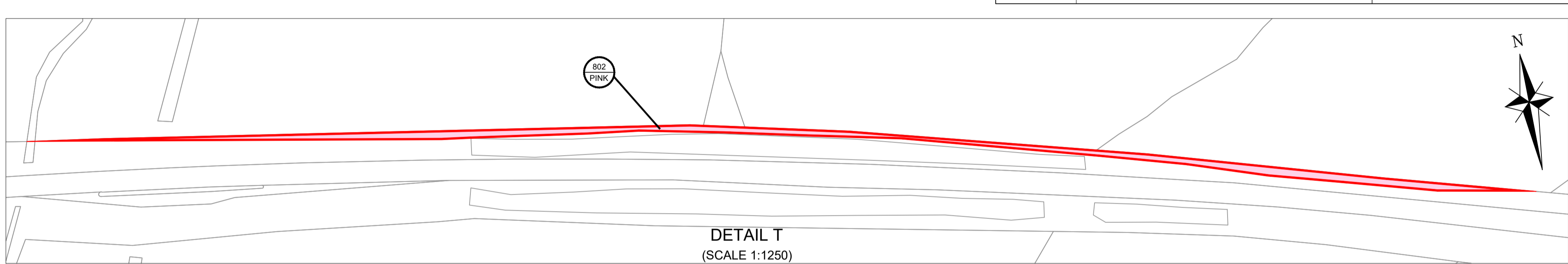
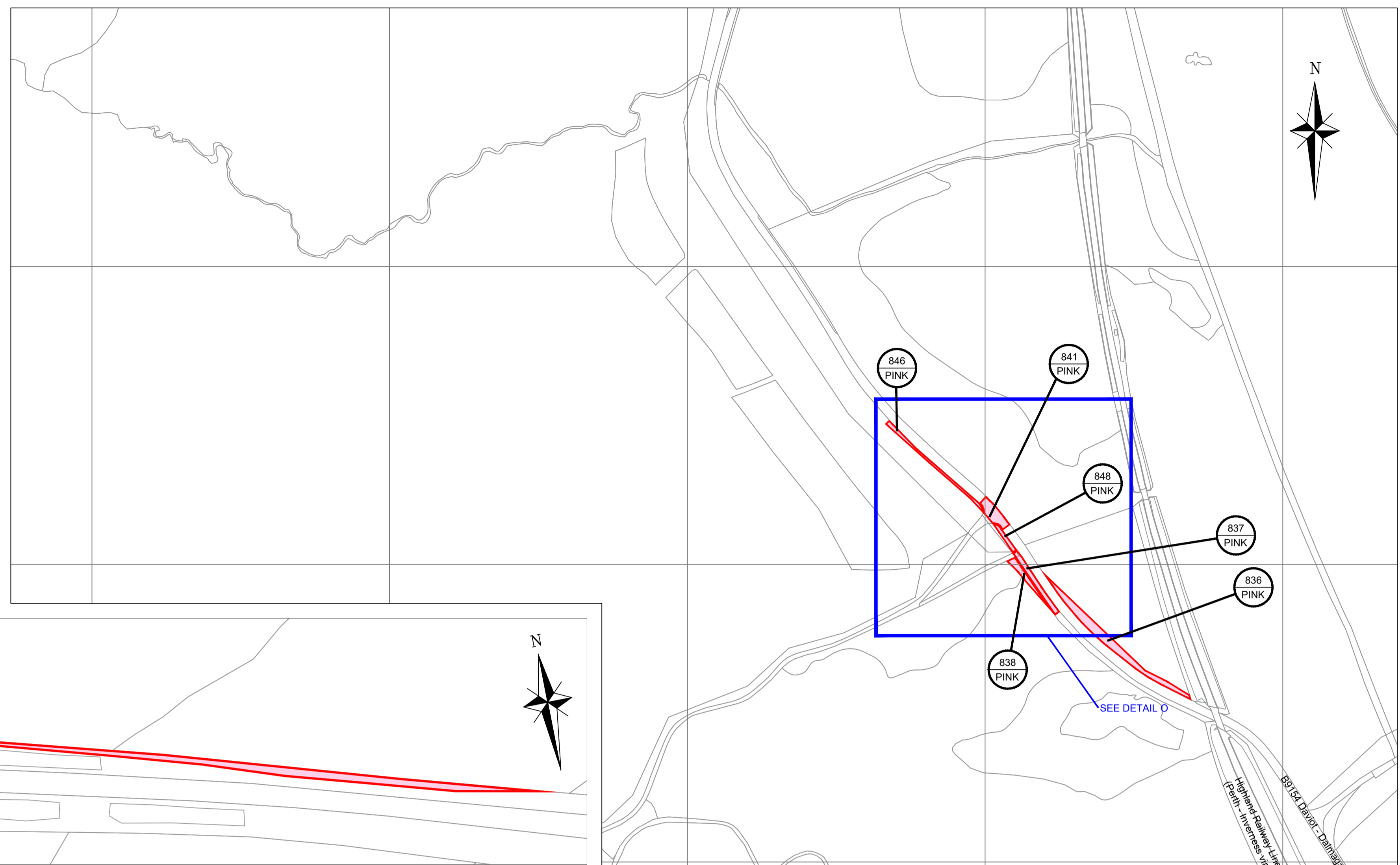

DETAIL T
(SCALE 1:1250)

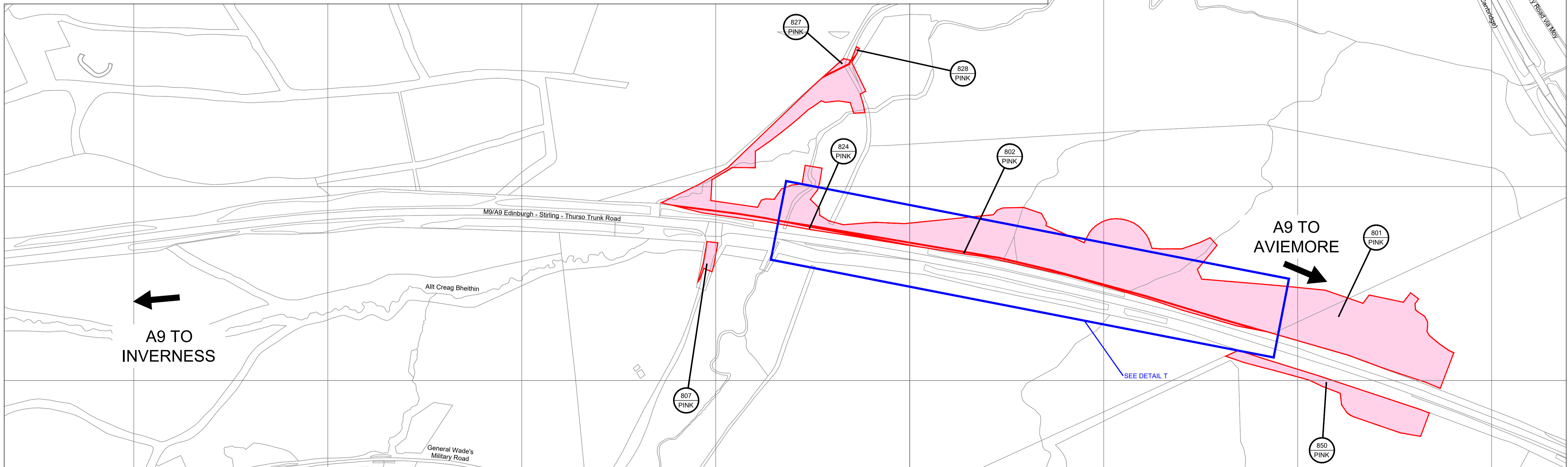

Reproduced by permission of Ordnance Survey on behalf of HMSO. © Crown copyright and database right 2021. All rights reserved. Ordnance Survey Licence number 100046668

THE A9 TRUNK ROAD (TOMATIN TO MOY)
COMPULSORY PURCHASE ORDER 2021

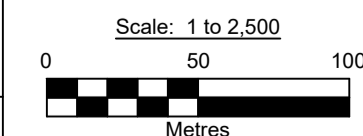

KEY	
	LAND TO BE ACQUIRED
	SERVITUDE RIGHT TO BE ACQUIRED



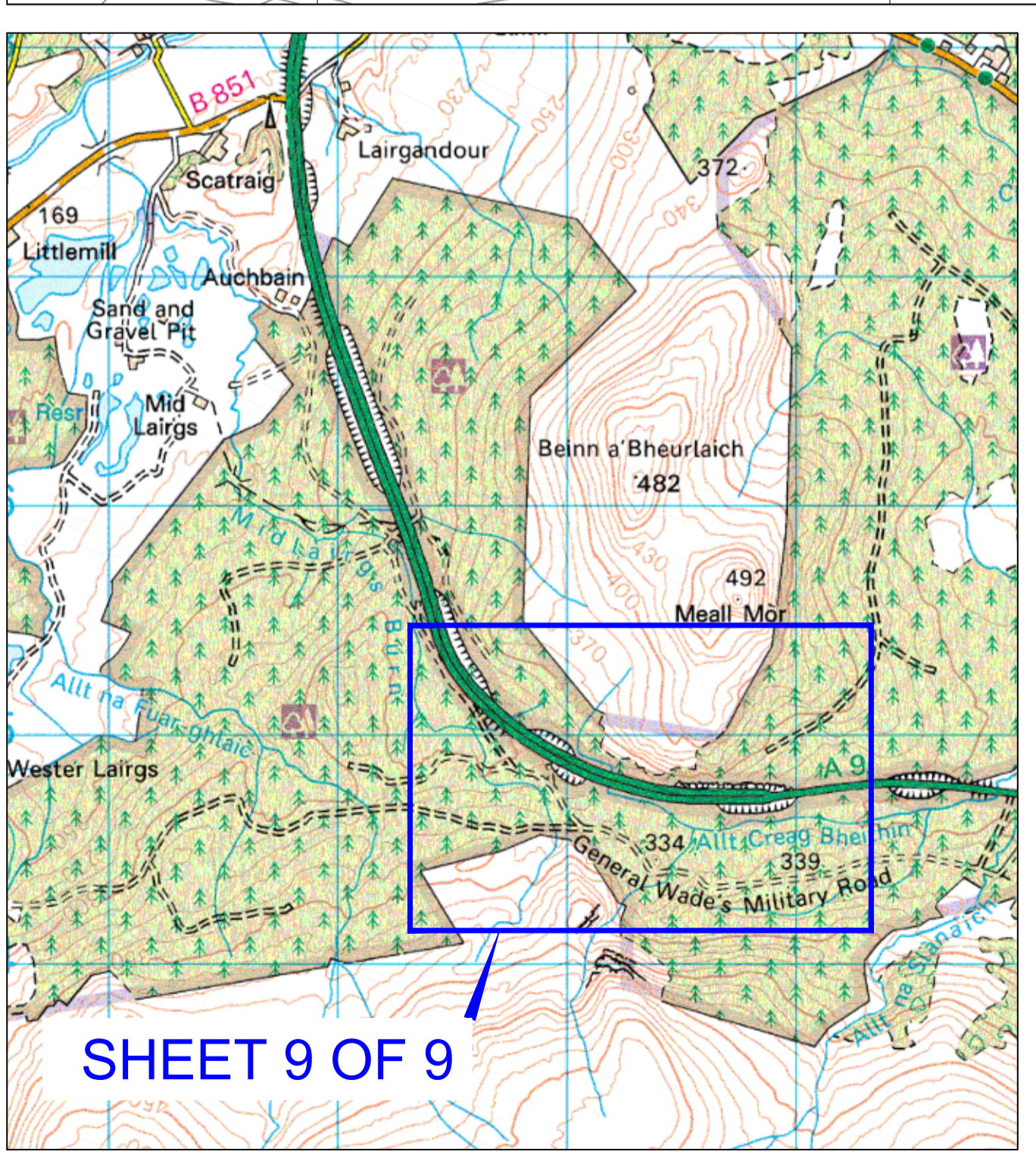

Reproduced by permission of Ordnance Survey on behalf of HMSO. © Crown copyright and database right 2021. All rights reserved. Ordnance Survey Licence number 100046668

**THE A9 TRUNK ROAD (TOMATIN TO MOY)
COMPULSORY PURCHASE ORDER 2021**

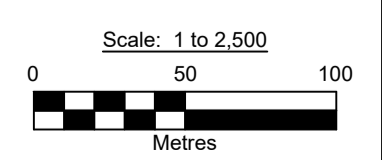

KEY	
	LAND TO BE ACQUIRED
	SERVITUDE RIGHT TO BE ACQUIRED