

DALRADDY TO SLOCHD (SHEET 5 of 5)
INDICATIVE ROUTE OPTIONS

WIDENING TO NORTHBOUND SIDE

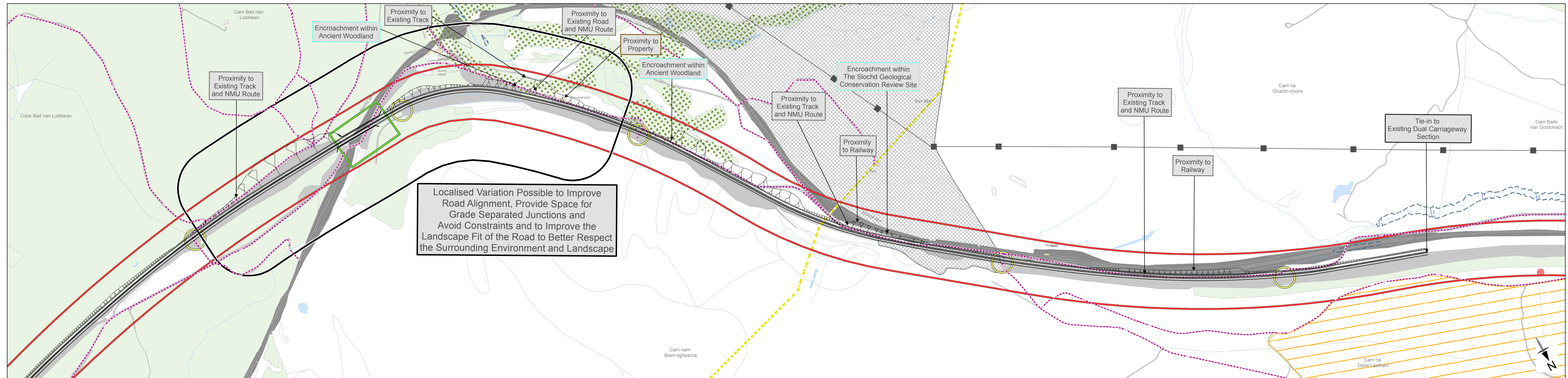

WIDENING TO BOTH SIDES

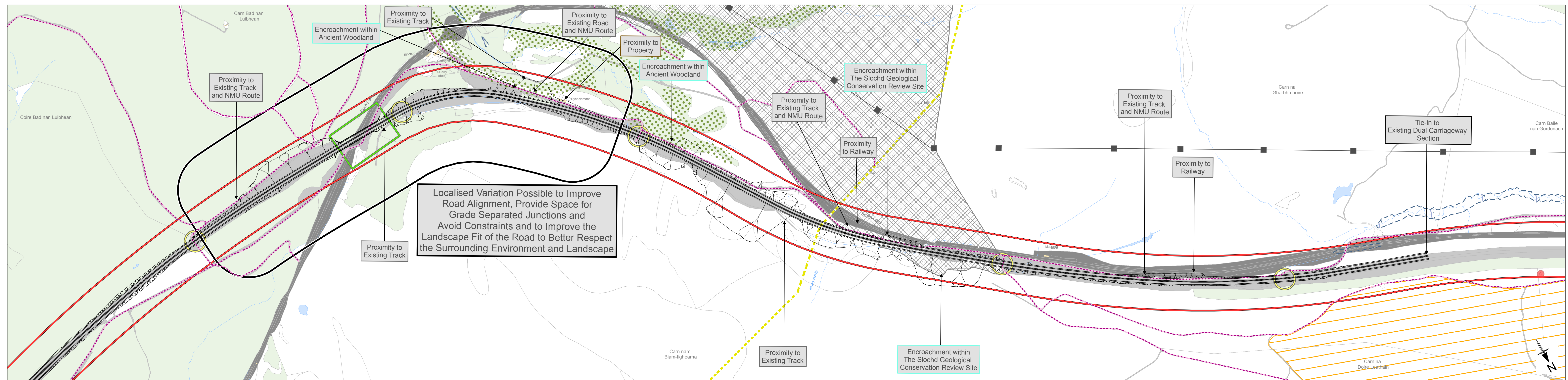



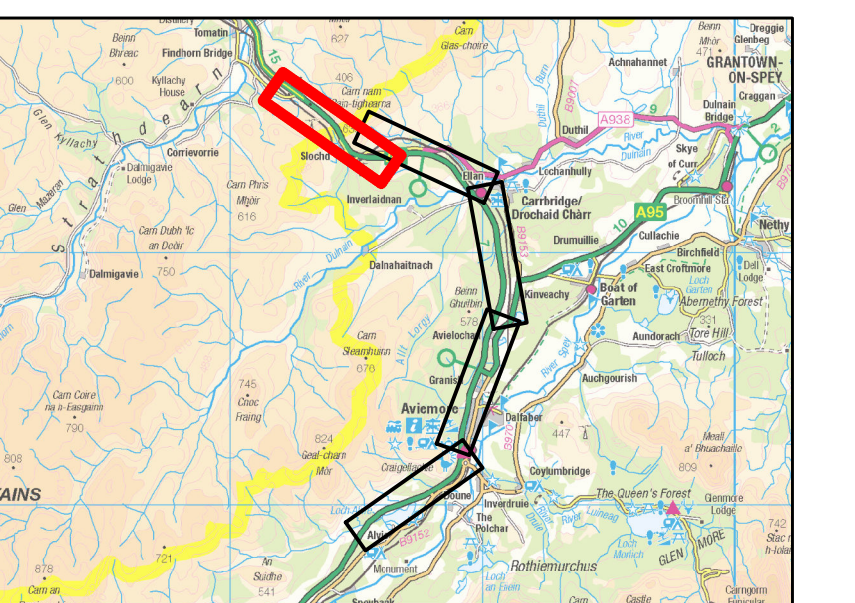
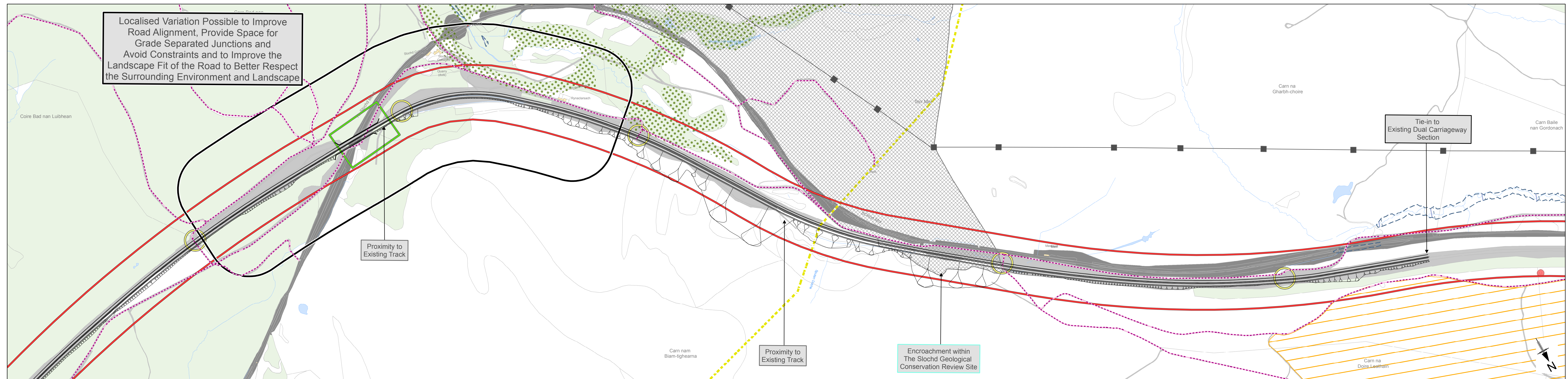

WIDENING TO SOUTHBOUND SIDE



Legend - Constraints

- | | |
|--|--|
| | Proposed Scheme |
| | Cutting |
| | Embankment |
| | 200m Wide Corridor |
| | Proposed Structure |
| | Existing Structure |
| | Existing Junction/Access |
| | Existing Pylons |
| | Proposed Pylons |
| | Snow Gate |
| | Building |
| | Roads and Tracks |
| | Railway |
| | Non - Motorised User Route
(Pedestrian, Cyclist and
Equestrian Routes) |
| | Listed Building |
| | Scheduled Monument |
| | Conservation Area |
| | Gardens and Designed
Landscapes |
| | Battlefield Sites |
| | Site of Special Scientific Interest
(SSSI) |
| | Special Protection Area (SPA) |
| | Special Area of Conservation
(SAC) |
| | Wetlands of International
Importance (Ramsar) |
| | National Nature Reserve |
| | Geological Conservation Review
Site |
| | Ancient Woodland Inventory |
| | Woodland |
| | RSPB Reserve |
| | Important Bird Area |
| | River/Stream/Loch |
| | SEPA 1 in 100 year Fluvial Flood
Zone |
| | Cairngorms National Park
Boundary |
| | National Scenic Areas |

Legend - Annotation

-  Information
-  Infrastructure
-  Environment
-  Property

Notes

1. While still indicative at this stage, the main A9 Dual Carriageway is likely to be within the illustrated 200m wide corridor. However, side roads, junctions and other associated works will be required beyond this zone.

