

- GENERAL LEGEND:**
- EXISTING JUNCTION/ACCESS
  - EXISTING TRUNK ROAD NETWORK
  - EXISTING A CLASS ROAD
  - EXISTING UNCLASSIFIED ROAD
  - EARTHWORKS IN CUT
  - EARTHWORKS IN FILL
  - GRADING
  - BRIDGE ABUTMENTS
- ENVIRONMENTAL LEGEND:**
- CORE PATH
  - ANCIENT WOODLAND
  - SEMI NATURAL WOODLAND
  - SEPA MEDIUM RIVER FLOOD DATA (1 IN 200 YEARS)
  - WATERCOURSE

P02	JM	CM	CM	21/01/16
FIRST ISSUE				
P03	JM	DP	CM	28/01/16
FIRST ISSUE				
P04	JM	DP	MD	28/01/16
FIRST ISSUE				
P05	JM	DP	CM	24/03/16
DESIGN UPDATED				
P06	RH	CM	MD	31/05/16
DESIGN UPDATED				
P07	DB	CM	MD	09/06/16
DESIGN UPDATED				
Rev	Drawn / Des	Checked	Approved	Date
Description				
Drawing Status				Suitability
FOR INFORMATION				S2

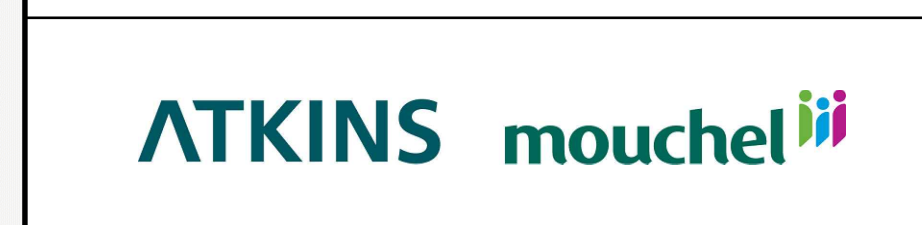

Drawing Title				
BLACK MOUNT DIAMOND LAYOUT OVERBRIDGE CONNECTED TO A938 NORTHBOUND MAINLINE WIDENING OPTION				
Scale	Designed / Drawn	Checked	Approved	Authorised
1:2000	DB	CM	MD	RG
Original Size	Date	Date	Date	Date
A1	07/06/16	09/06/16	09/06/16	09/06/16
Drawing Number	Project	Originator	Volume	Revision
A9P11 - AMJ - HML - A_JCD02_JC - DR - RD - 0001				P07
Location	Type	Role	Number	

**NOTE:**

1. THIS DRAWING SHOWS AN INDICATIVE DESIGN LAYOUT AND IS SUBJECT TO CHANGE DURING FURTHER DESIGN REFINEMENT.

Plotted: Jun 10, 2016 - 11:32am by: DB/ARS

Reproduced by permission of Ordnance Survey on behalf of HMSO. © Crown copyright and database right 2015. All rights reserved. Ordnance Survey Licence number 100046668.



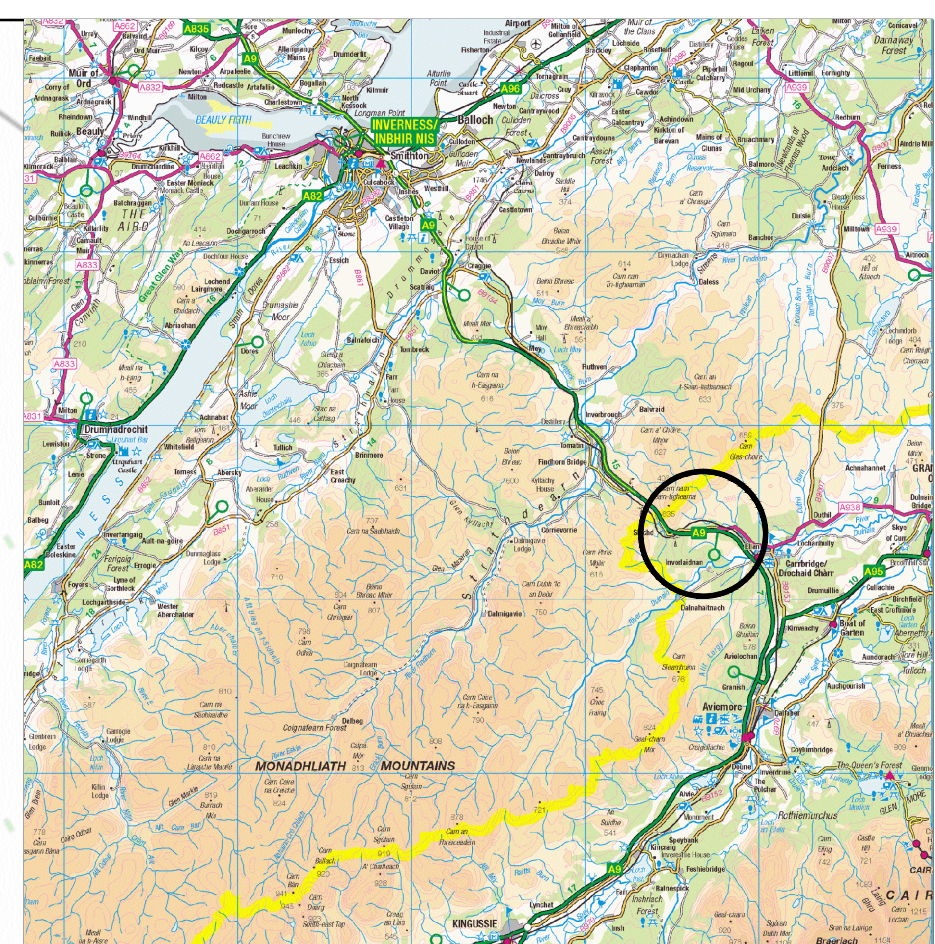
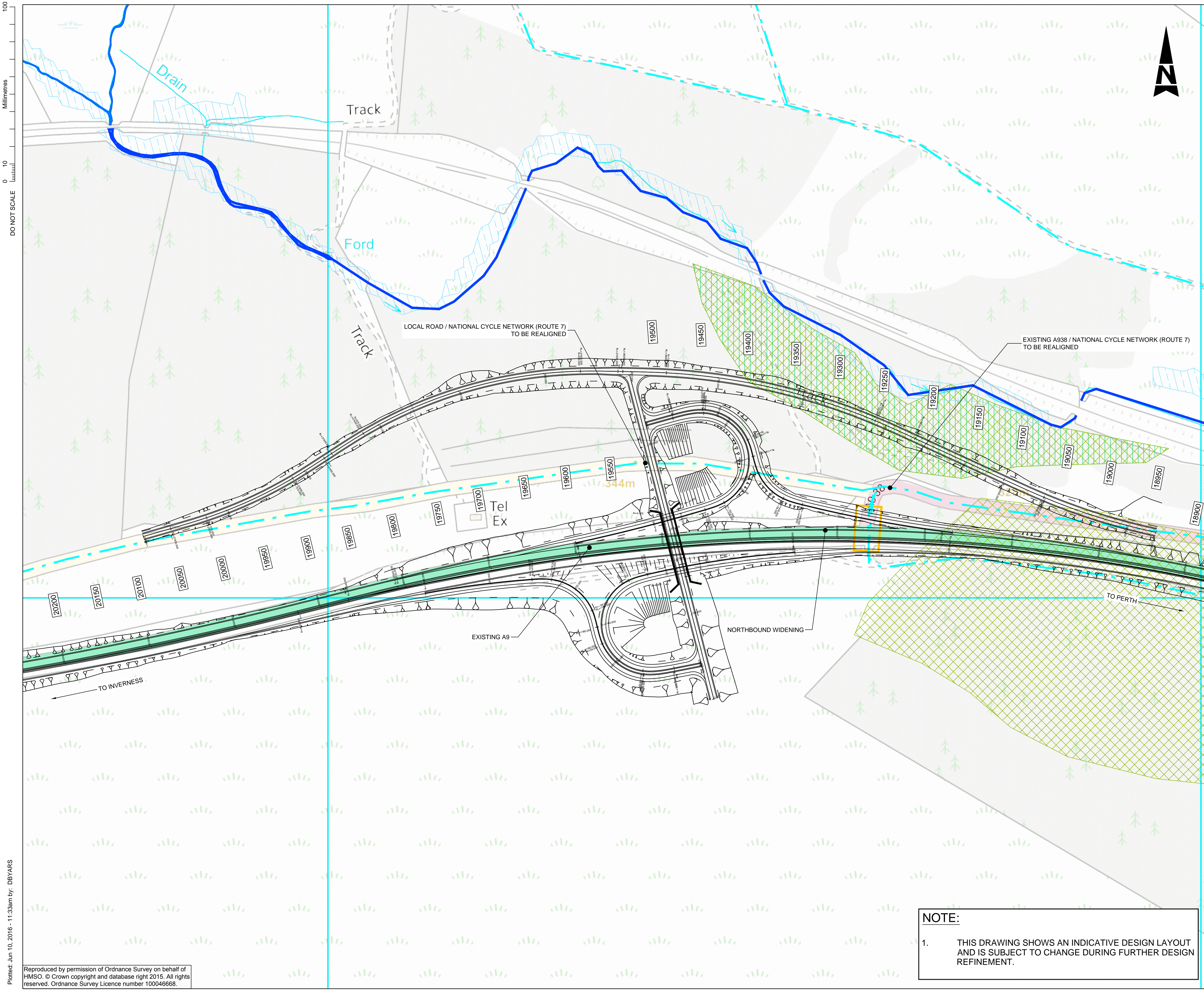

- GENERAL LEGEND:**
- EXISTING JUNCTION/ACCESS
  - EXISTING TRUNK ROAD NETWORK
  - EXISTING A CLASS ROAD
  - EXISTING UNCLASSIFIED ROAD
  - EARTHWORKS IN CUT
  - EARTHWORKS IN FILL
  - GRADING
  - BRIDGE ABUTMENTS
- ENVIRONMENTAL LEGEND:**
- CORE PATH
  - ANCIENT WOODLAND
  - SEMI NATURAL WOODLAND
  - SEPA MEDIUM RIVER FLOOD DATA (1 IN 200 YEARS)
  - WATERCOURSE

P01	RH	CM	CM	30/11/15
FIRST ISSUE				
P02	JM	DP	CM	24/03/16
DESIGN UPDATED				
P03	RH	CM	MD	31/05/16
DESIGN UPDATED				
P04	DB	CM	MD	09/06/16
DESIGN UPDATED				
Rev	Drawn / Des	Checked	Approved	Date
Description				
Drawing Status				Suitability
FOR INFORMATION				S2



Drawing Title				
BLACK MOUNT HALF CLOVERLEAF LAYOUT OVERBRIDGE CONNECTED TO A938 NORTHBOUND MAINLINE WIDENING OPTION				
Scale	Designed / Drawn	Checked	Approved	Authorised
1:2000	DB	CM	MD	RG
Original Size	Date	Date	Date	Date
A1	07/06/16	09/06/16	09/06/16	09/06/16
Drawing Number	Project	Originator	Volume	Revision
A9P11 - AMJ - HML - A_JCD07_JC - DR - RD - 0001				P04
Location	Type	Role	Number	

**NOTE:**

1. THIS DRAWING SHOWS AN INDICATIVE DESIGN LAYOUT AND IS SUBJECT TO CHANGE DURING FURTHER DESIGN REFINEMENT.

Plotted: Jun 10, 2016 - 11:33am by: DB/ARS

Reproduced by permission of Ordnance Survey on behalf of HMSO. © Crown copyright and database right 2015. All rights reserved. Ordnance Survey Licence number 100046668.



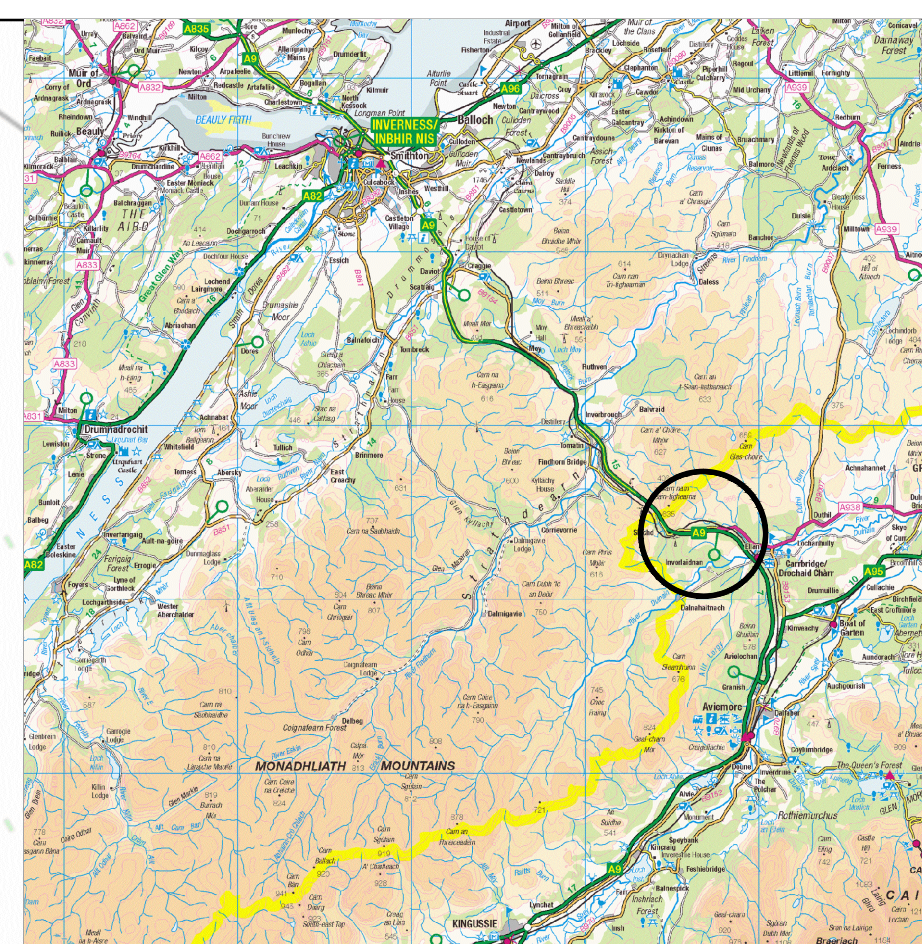
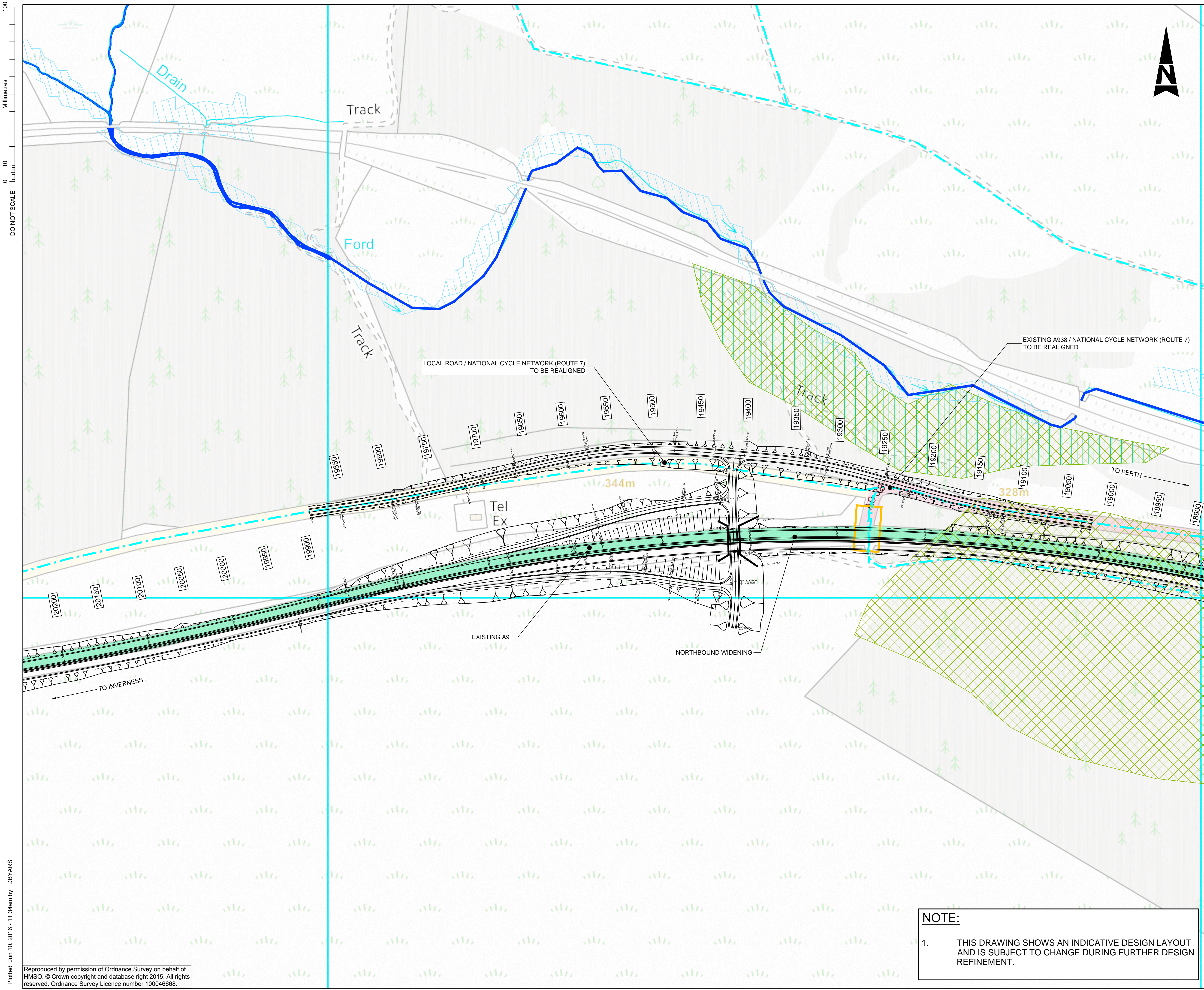

- GENERAL LEGEND:**
- EXISTING JUNCTION/ACCESS
  - EXISTING TRUNK ROAD NETWORK
  - EXISTING A CLASS ROAD
  - EXISTING UNCLASSIFIED ROAD
  - EARTHWORKS IN CUT
  - EARTHWORKS IN FILL
  - GRADING
  - BRIDGE ABUTMENTS
- ENVIRONMENTAL LEGEND:**
- CORE PATH
  - ANCIENT WOODLAND
  - SEMI NATURAL WOODLAND
  - SEPA MEDIUM RIVER FLOOD DATA (1 IN 200 YEARS)
  - WATERCOURSE

P01	JM	CM	CM	21/01/16
FIRST ISSUE				
P02	JM	DP	CM	28/01/16
FIRST ISSUE				
P03	JM	DP	MD	28/01/16
FIRST ISSUE				
P04	JM	DP	CM	24/03/16
DESIGN UPDATED				
P05	RH	CM	MD	31/05/16
DESIGN UPDATED				
P06.1	DB	CM	MD	09/06/16
DESIGN UPDATED				
Rev	Drawn / Des	Checked	Approved	Date
Description				
Drawing Status				Suitability
FOR INFORMATION				S2

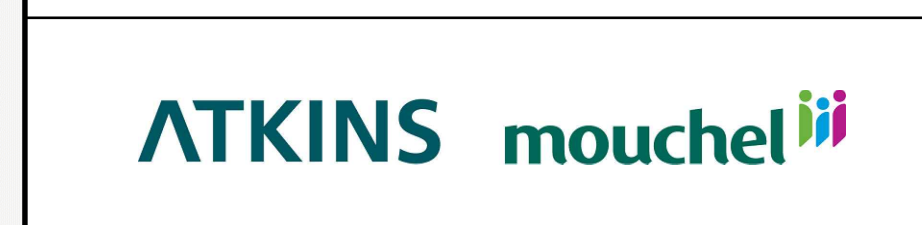

Drawing Title				
BLACK MOUNT RESTRICTED MOVEMENT DIAMOND OVERBRIDGE CONNECTED TO A938 NORTHBOUND MAINLINE WIDENING OPTION				
Scale	Designed / Drawn	Checked	Approved	Authorised
1:2000	DB	CM	MD	---
Original Size	Date	Date	Date	Date
A1	07/06/16	09/06/16	09/06/16	---
Drawing Number		Originator	Volume	Revision
Project		A9P11 - AMJ - HML -		P06.1
Location		A_JCD13_JC - DR - RD - 0001		
	Type	Role	Number	

**NOTE:**

1. THIS DRAWING SHOWS AN INDICATIVE DESIGN LAYOUT AND IS SUBJECT TO CHANGE DURING FURTHER DESIGN REFINEMENT.



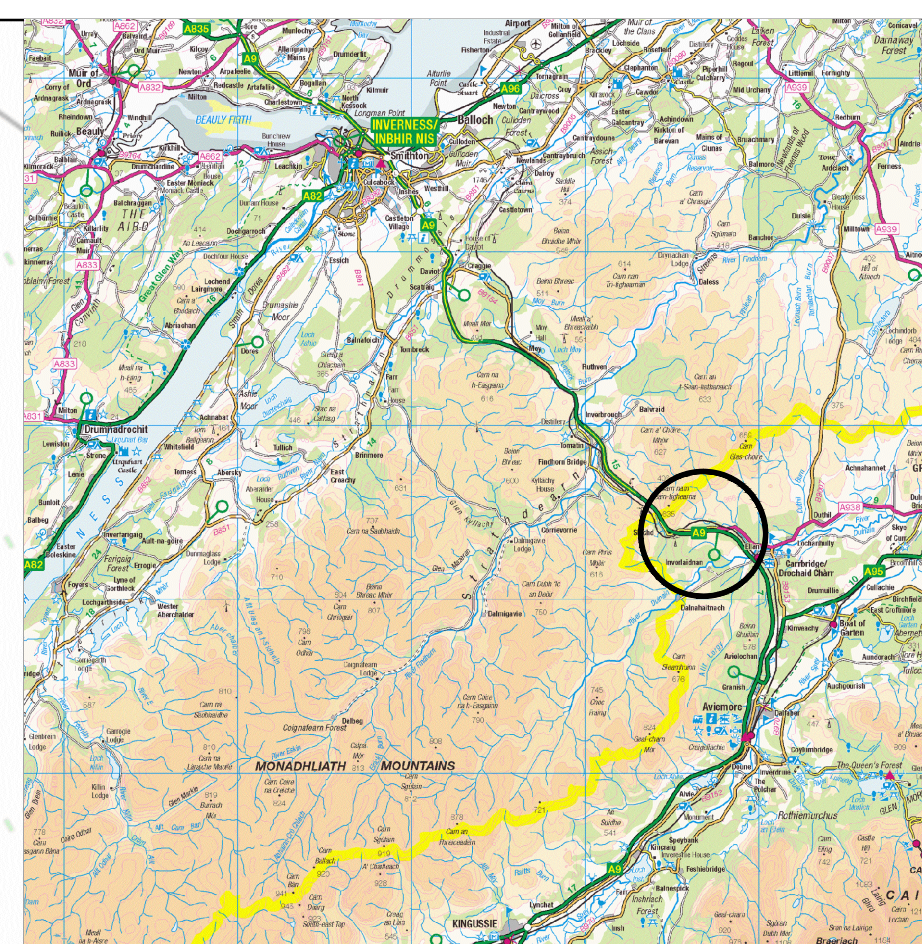
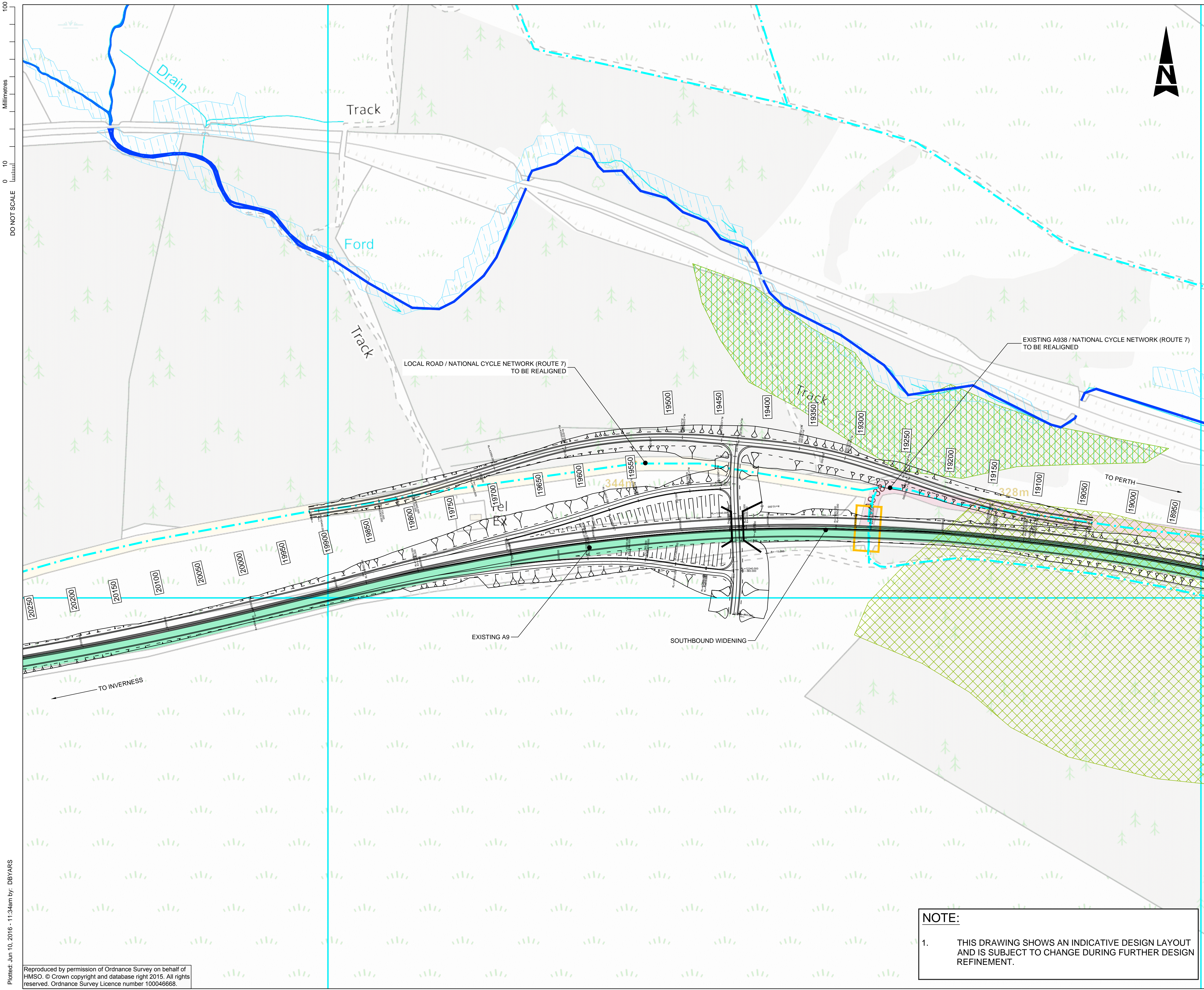

- GENERAL LEGEND:**
- EXISTING JUNCTION/ACCESS
  - EXISTING TRUNK ROAD NETWORK
  - EXISTING A CLASS ROAD
  - EXISTING UNCLASSIFIED ROAD
  - EARTHWORKS IN CUT
  - EARTHWORKS IN FILL
  - GRADING
  - BRIDGE ABUTMENTS
- ENVIRONMENTAL LEGEND:**
- CORE PATH
  - ANCIENT WOODLAND
  - SEMI NATURAL WOODLAND
  - SEPA MEDIUM RIVER FLOOD DATA (1 IN 200 YEARS)
  - WATERCOURSE

P02	JM	CM	CM	21/01/16
FIRST ISSUE				
P03	JM	DP	CM	28/01/16
FIRST ISSUE				
P04	JM	DP	MD	28/01/16
FIRST ISSUE				
P05	JM	DP	CM	24/03/16
DESIGN UPDATED				
P06	RH	CM	MD	31/05/16
DESIGN UPDATED				
P07	DB	CM	MD	09/06/16
DESIGN UPDATED				
Rev	Drawn / Des	Checked	Approved	Date
Description				
Drawing Status				Suitability
FOR INFORMATION				S2

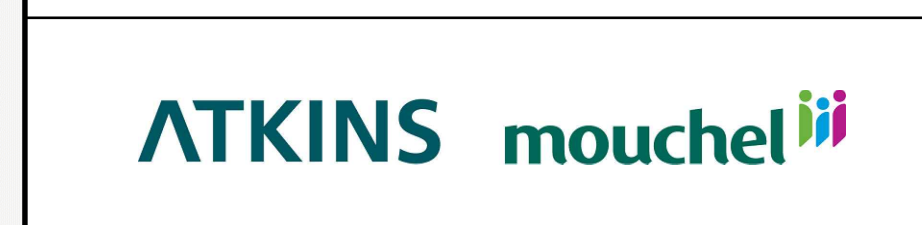

Drawing Title				
BLACK MOUNT RESTRICTED MOVEMENTS DIAMOND OVERBRIDGE CONNECTED TO A938 SOUTHBOUND MAINLINE WIDENING OPTION				
Scale	Designed / Drawn	Checked	Approved	Authorised
1:2000	DB	CM	MD	RG
Original Size	Date	Date	Date	Date
A1	07/06/16	09/06/16	09/06/16	09/06/16
Drawing Number	Project	Originator	Volume	Revision
		A9P11 - AMJ - HML -		P07
		B_JCD03_JC - DR - RD - 0001		
Location	Type	Role	Number	

**NOTE:**

1. THIS DRAWING SHOWS AN INDICATIVE DESIGN LAYOUT AND IS SUBJECT TO CHANGE DURING FURTHER DESIGN REFINEMENT.



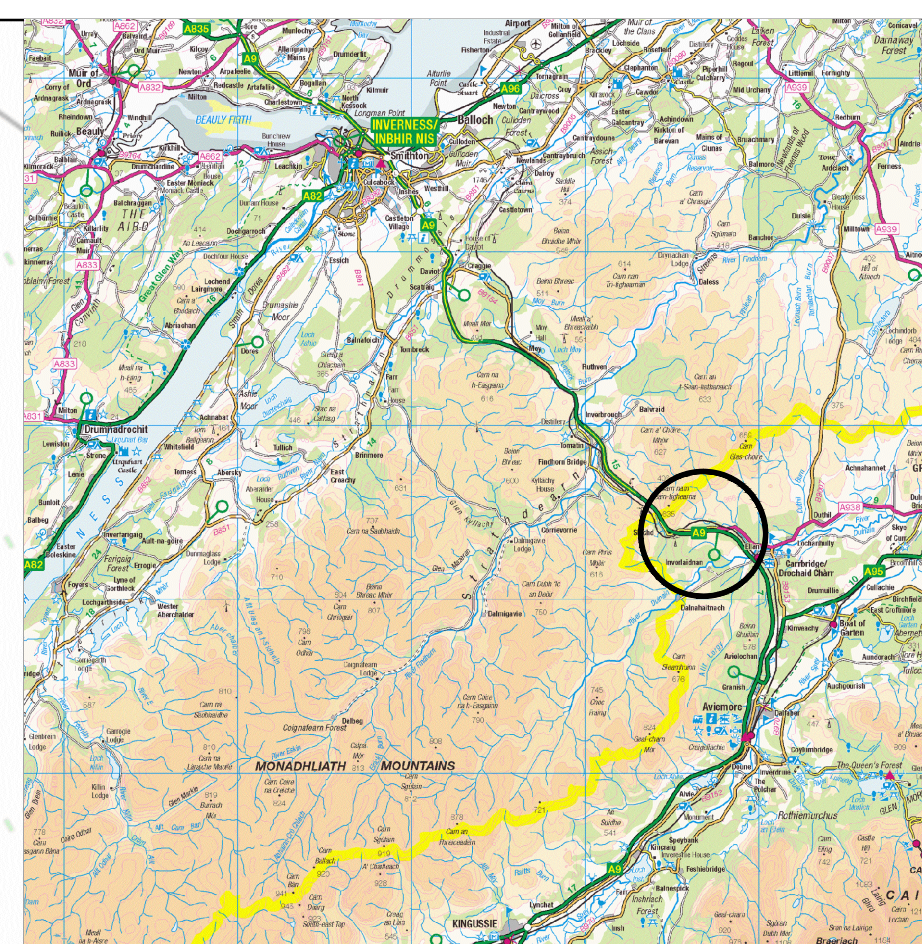
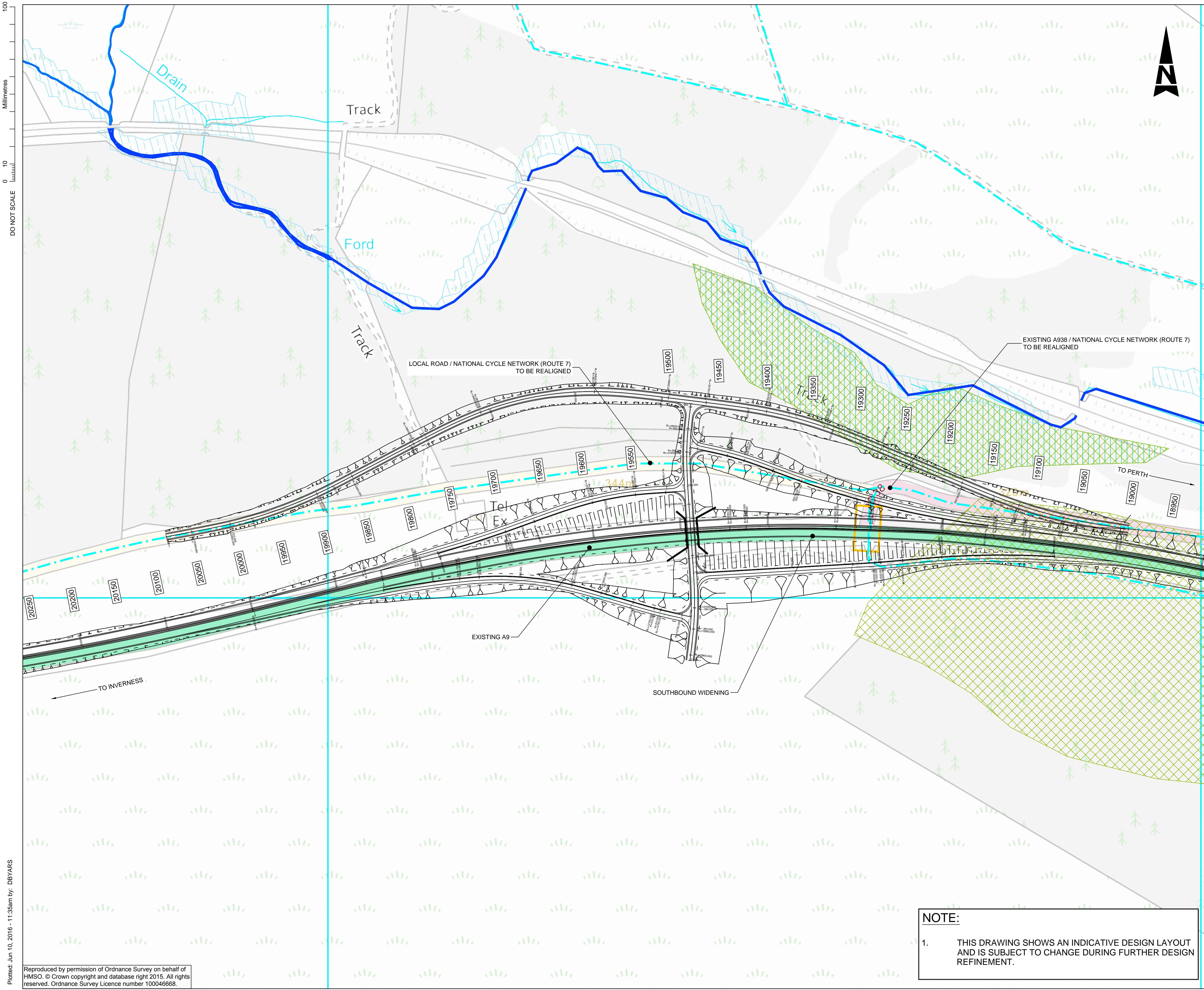

- GENERAL LEGEND:**
- EXISTING JUNCTION/ACCESS
  - EXISTING TRUNK ROAD NETWORK
  - EXISTING A CLASS ROAD
  - EXISTING UNCLASSIFIED ROAD
  - EARTHWORKS IN CUT
  - EARTHWORKS IN FILL
  - GRADING
  - BRIDGE ABUTMENTS
- ENVIRONMENTAL LEGEND:**
- CORE PATH
  - ANCIENT WOODLAND
  - SEMI NATURAL WOODLAND
  - SEPA MEDIUM RIVER FLOOD DATA (1 IN 200 YEARS)
  - WATERCOURSE

P01	JM	CM	CM	21/01/16
FIRST ISSUE				
P02	JM	DP	CM	28/01/16
FIRST ISSUE				
P03	JM	DP	MD	28/01/16
FIRST ISSUE				
P04	JM	DP	CM	24/03/16
DESIGN UPDATED				
P05	RH	CM	MD	31/05/16
DESIGN UPDATED				
P06.1	DB	CM	MD	09/06/16
DESIGN UPDATED				
Rev	Drawn / Des	Checked	Approved	Date
Description				
Drawing Status				Suitability
FOR INFORMATION				S2

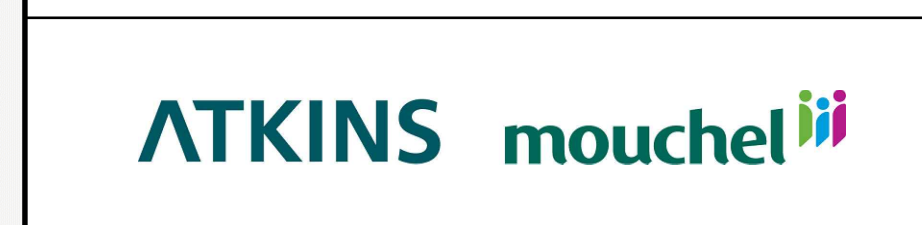

Drawing Title				
BLACK MOUNT DIAMOND LAYOUT OVERBRIDGE CONNECTED TO A938 SOUTHBOUND MAINLINE WIDENING OPTION				
Scale	Designed / Drawn	Checked	Approved	Authorised
1:2000	DB	CM	MD	---
Original Size	Date	Date	Date	Date
A1	07/06/16	09/06/16	09/06/16	---
Drawing Number	Originator	Volume	Revision	
Project	A9P11 - AMJ - HML -		P06.1	
	B_JCD12_JC - DR - RD - 0001			
Location	Type	Role	Number	

**NOTE:**

1. THIS DRAWING SHOWS AN INDICATIVE DESIGN LAYOUT AND IS SUBJECT TO CHANGE DURING FURTHER DESIGN REFINEMENT.



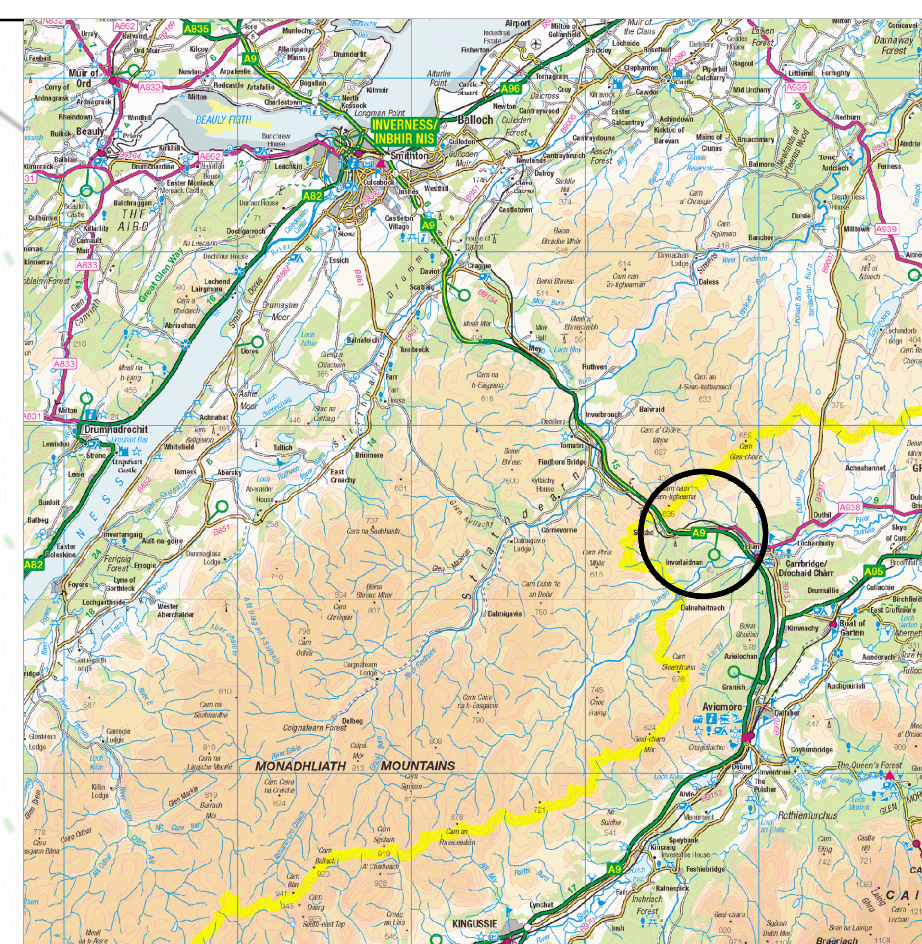
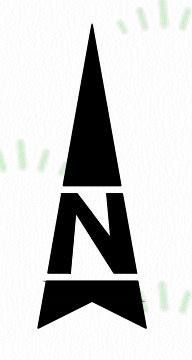
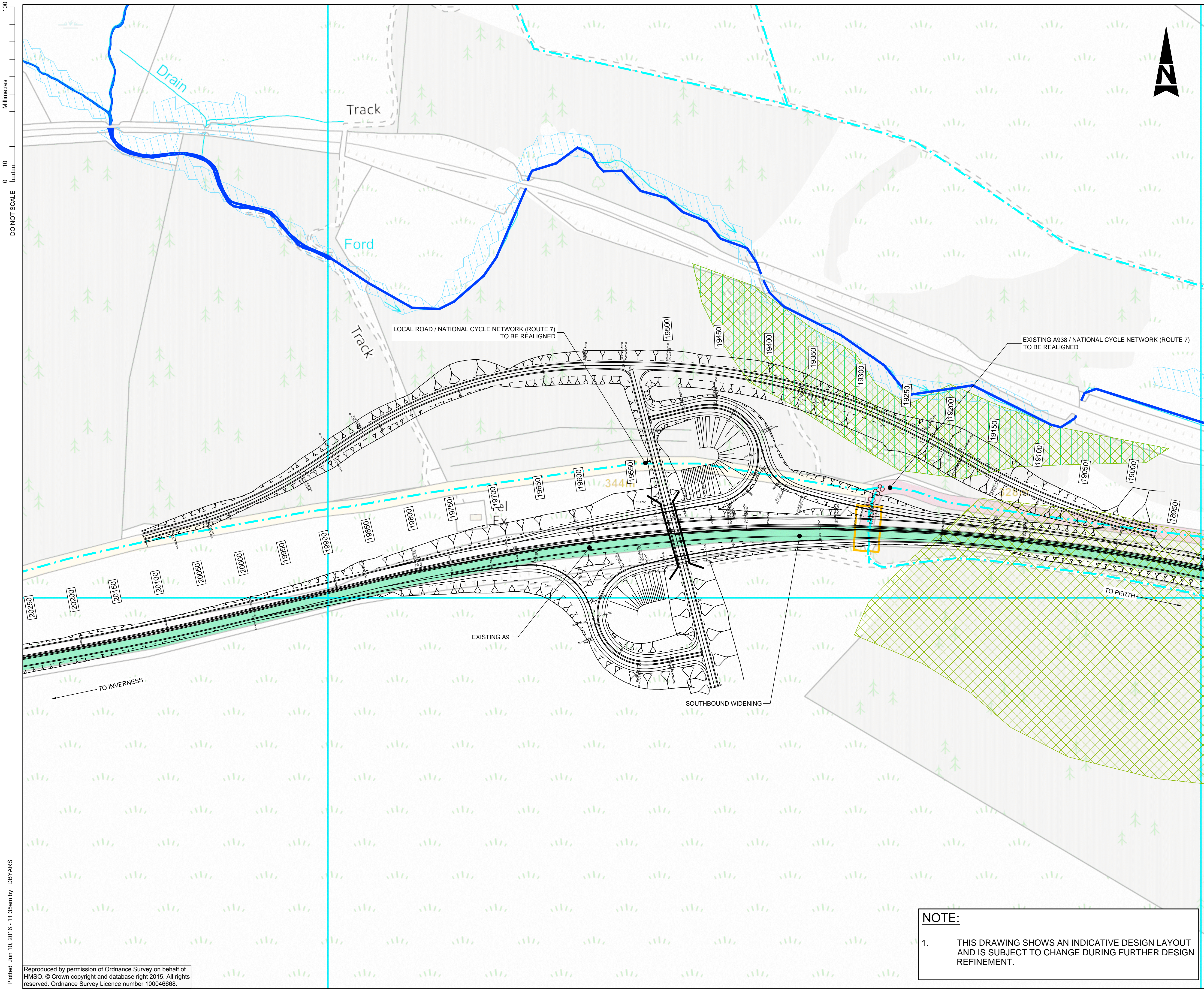

- GENERAL LEGEND:**
- EXISTING JUNCTION/ACCESS
  - EXISTING TRUNK ROAD NETWORK
  - EXISTING A CLASS ROAD
  - EXISTING UNCLASSIFIED ROAD
  - EARTHWORKS IN CUT
  - EARTHWORKS IN FILL
  - GRADING
  - BRIDGE ABUTMENTS
- ENVIRONMENTAL LEGEND:**
- CORE PATH
  - ANCIENT WOODLAND
  - SEMI NATURAL WOODLAND
  - SEPA MEDIUM RIVER FLOOD DATA (1 IN 200 YEARS)
  - WATERCOURSE

P01	JM	DP	CM	24/03/16
FIRST ISSUE				
P02	RH	CM	MD	31/05/16
FIRST ISSUE				
P03.1	DB	CM	MD	09/06/16
FIRST ISSUE				
Rev	Drawn / Des	Checked	Approved	Date
Description				
Drawing Status				Suitability
FOR INFORMATION				S2

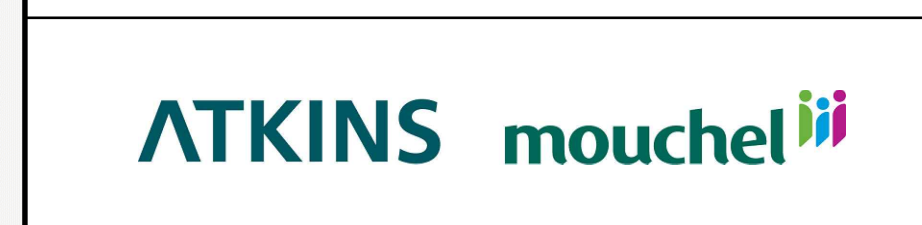

Drawing Title				
BLACK MOUNT HALF CLOVERLEAF LAYOUT OVERBRIDGE CONNECTED TO A938 SOUTHBOUND MAINLINE WIDENING OPTION				
Scale	Designed / Drawn	Checked	Approved	Authorised
1:2000	DB	CM	MD	---
Original Size	Date	Date	Date	Date
A1	07/06/16	09/06/16	09/06/16	---
Drawing Number	Project	Originator	Volume	Revision
		A9P11 - AMJ - HML -		P03.1
		B_JCD51_JC - DR - RD - 0001		
Location	Type	Role	Number	

**NOTE:**

1. THIS DRAWING SHOWS AN INDICATIVE DESIGN LAYOUT AND IS SUBJECT TO CHANGE DURING FURTHER DESIGN REFINEMENT.