

PITAGOWAN TO GLEN GARRY (SHEET 1 OF 7) - PREFERRED OPTION

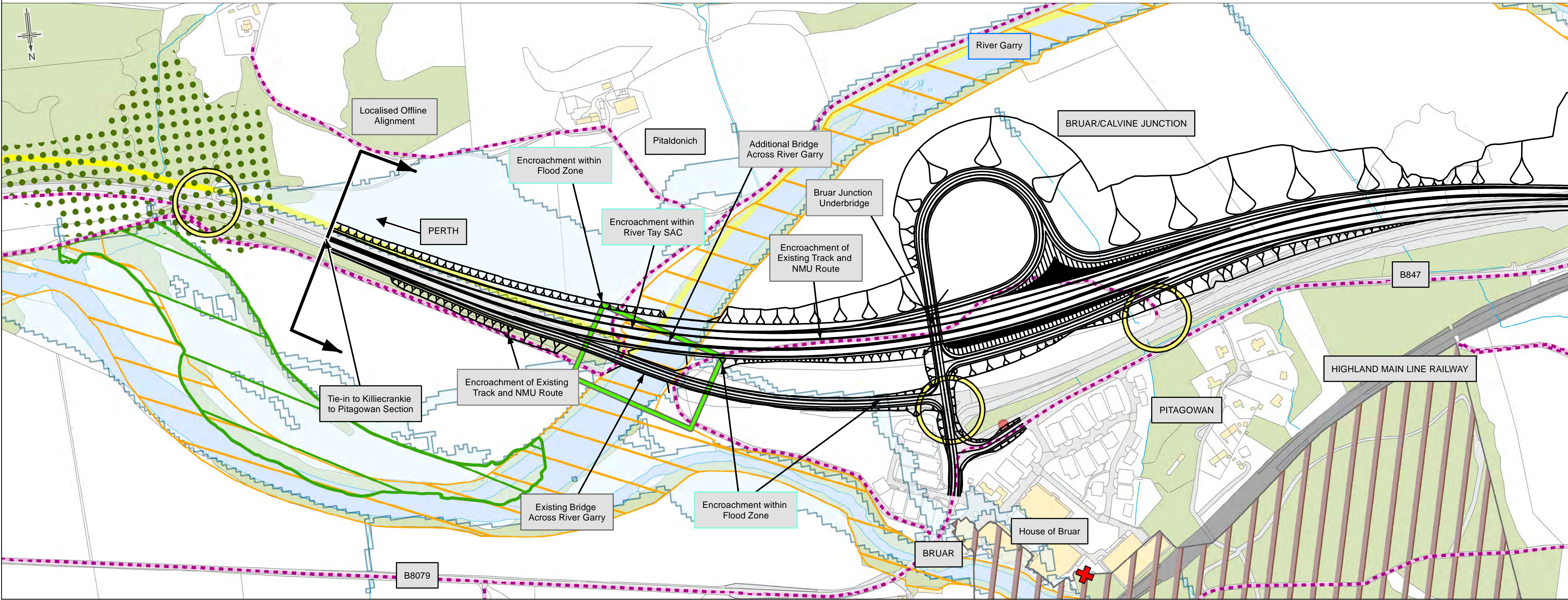

Please Note:
The preferred option shown on this drawing is indicative and will be developed further during the next stage of design development. This will include the preferred option alignment, the layout of the junctions, lay-bys, side roads and private means of access. Environmental mitigation will also be added to the scheme design.

PITAGOWAN TO GLEN GARRY (SHEET 2 OF 7) - PREFERRED OPTION

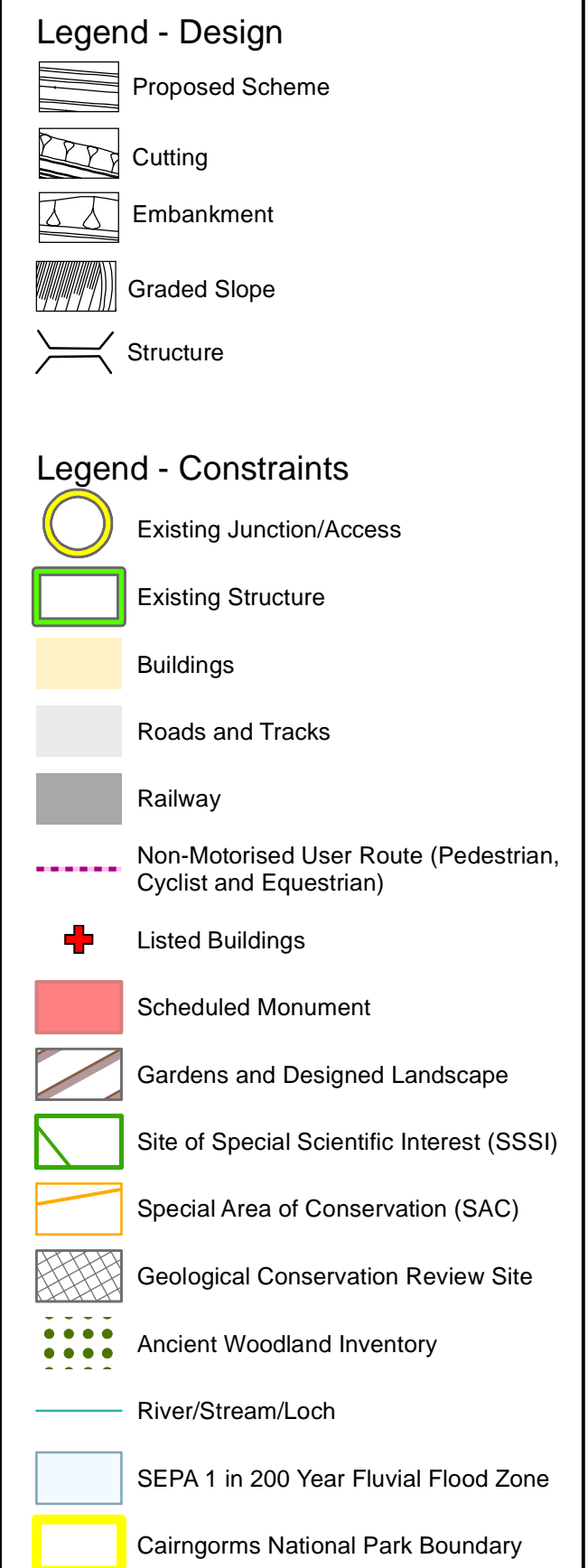
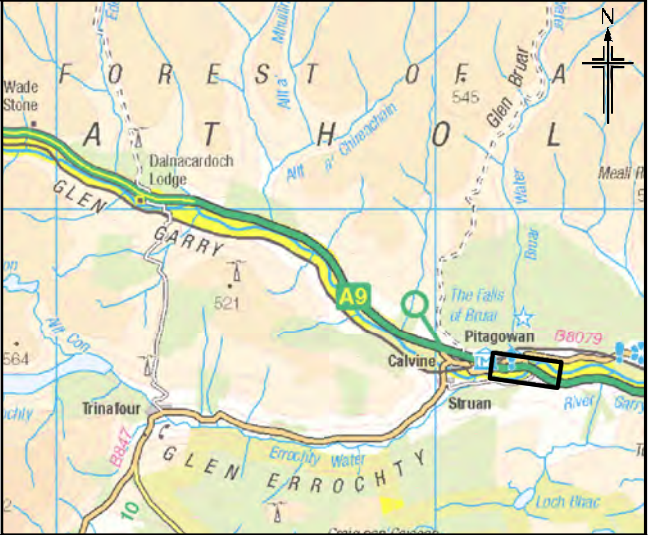
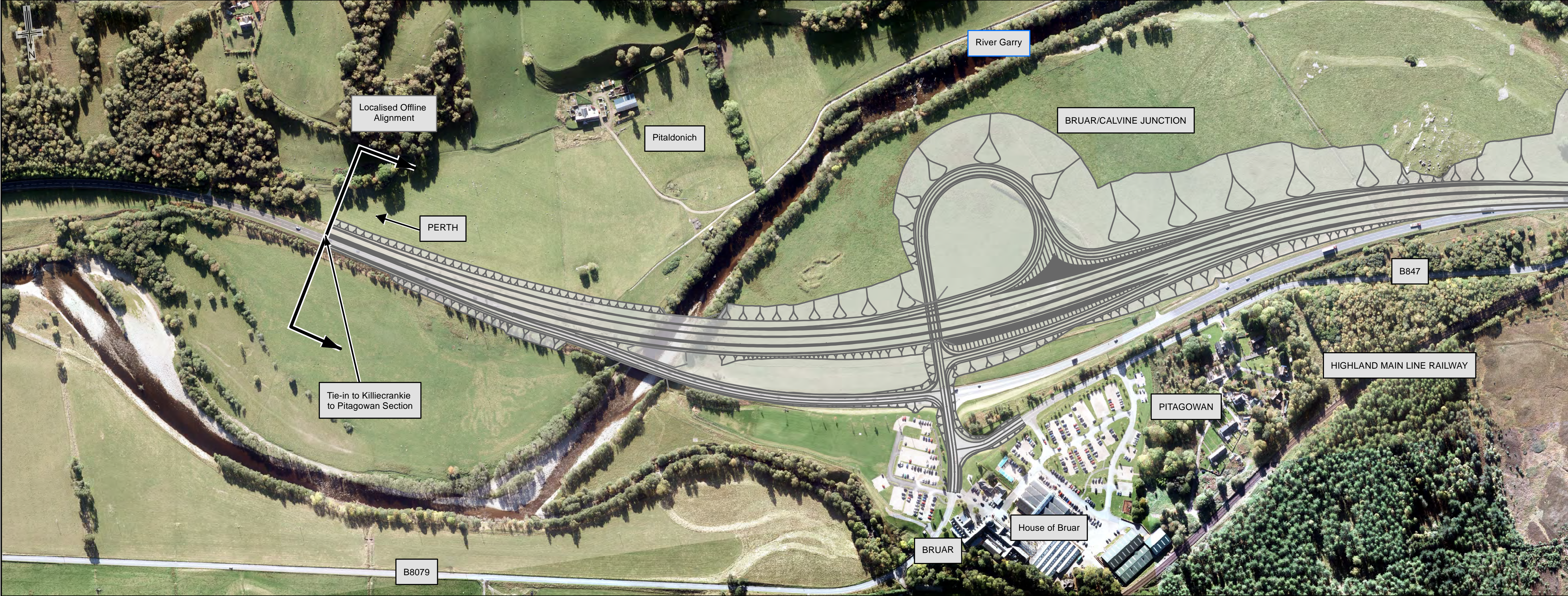
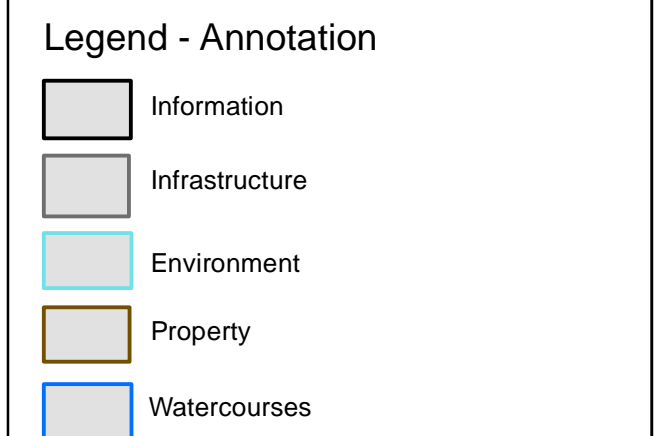
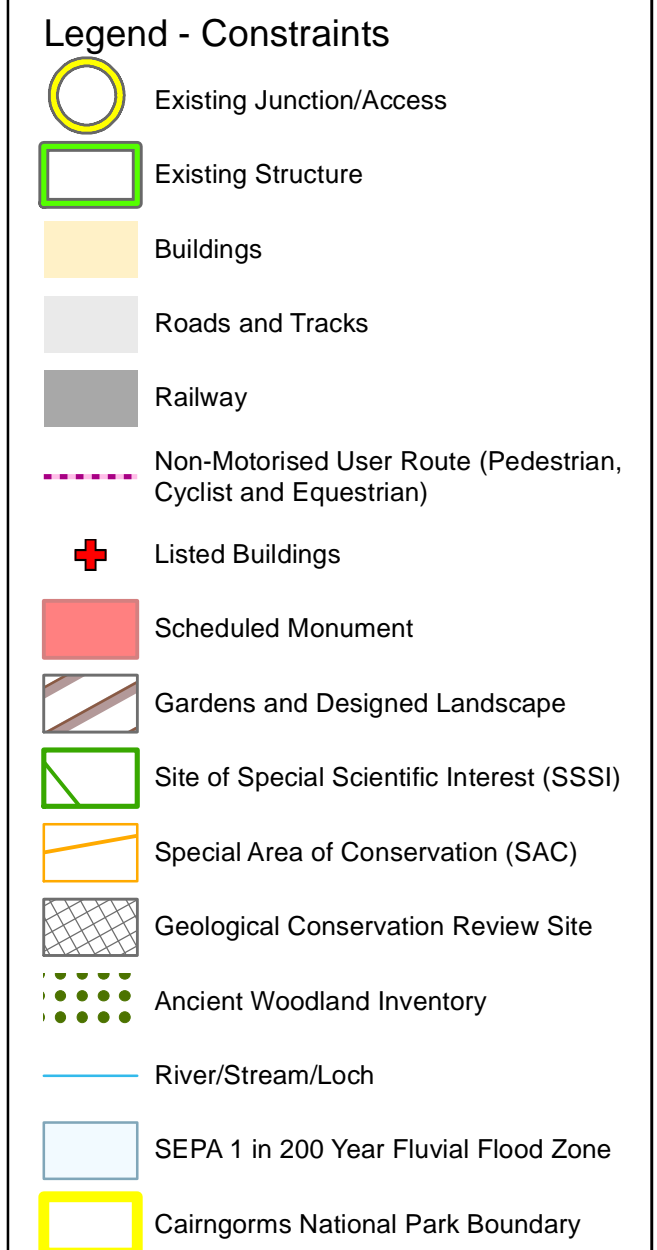
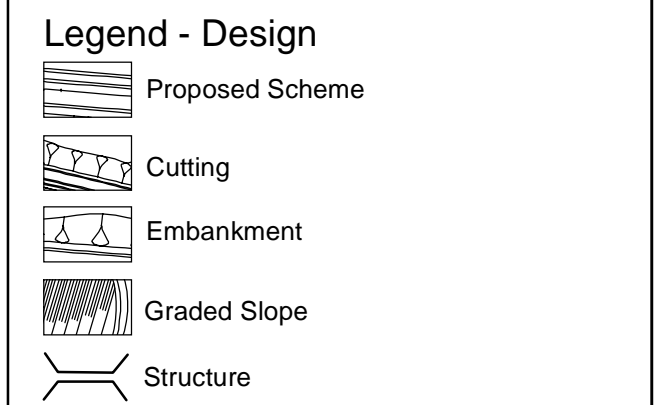
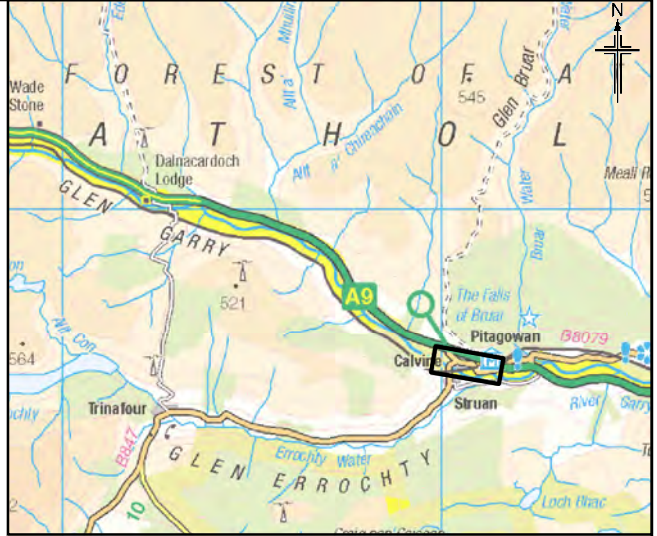
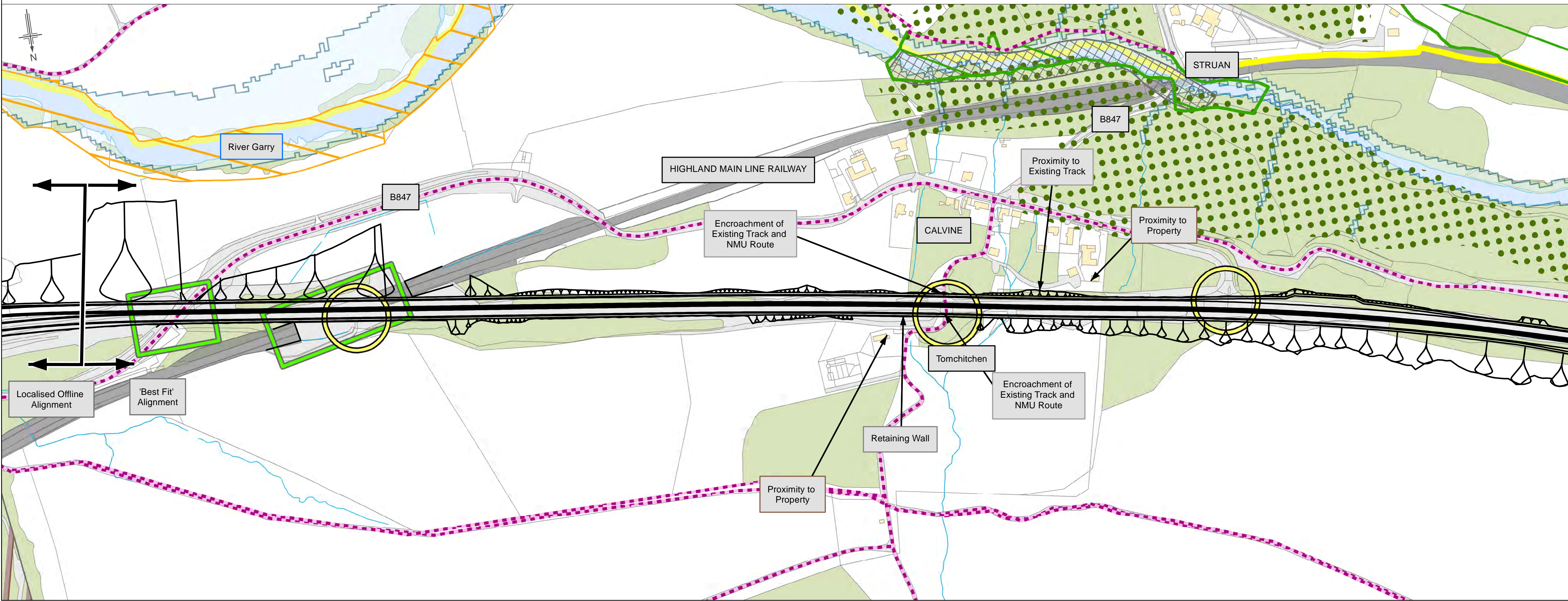

Please Note:
The preferred option shown on this drawing is indicative and will be developed further during the next stage of design development. This will include the preferred option alignment, the layout of the junctions, lay-bys, side roads and private means of access. Environmental mitigation will also be added to the scheme design.

PITAGOWAN TO GLEN GARRY (SHEET 3 OF 7) - PREFERRED OPTION

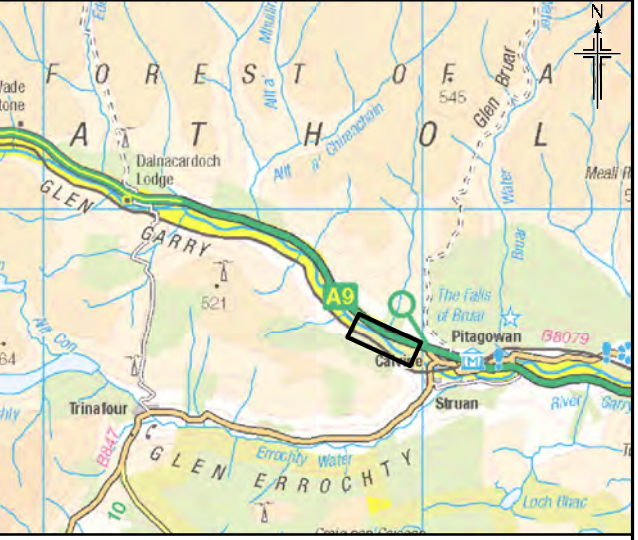
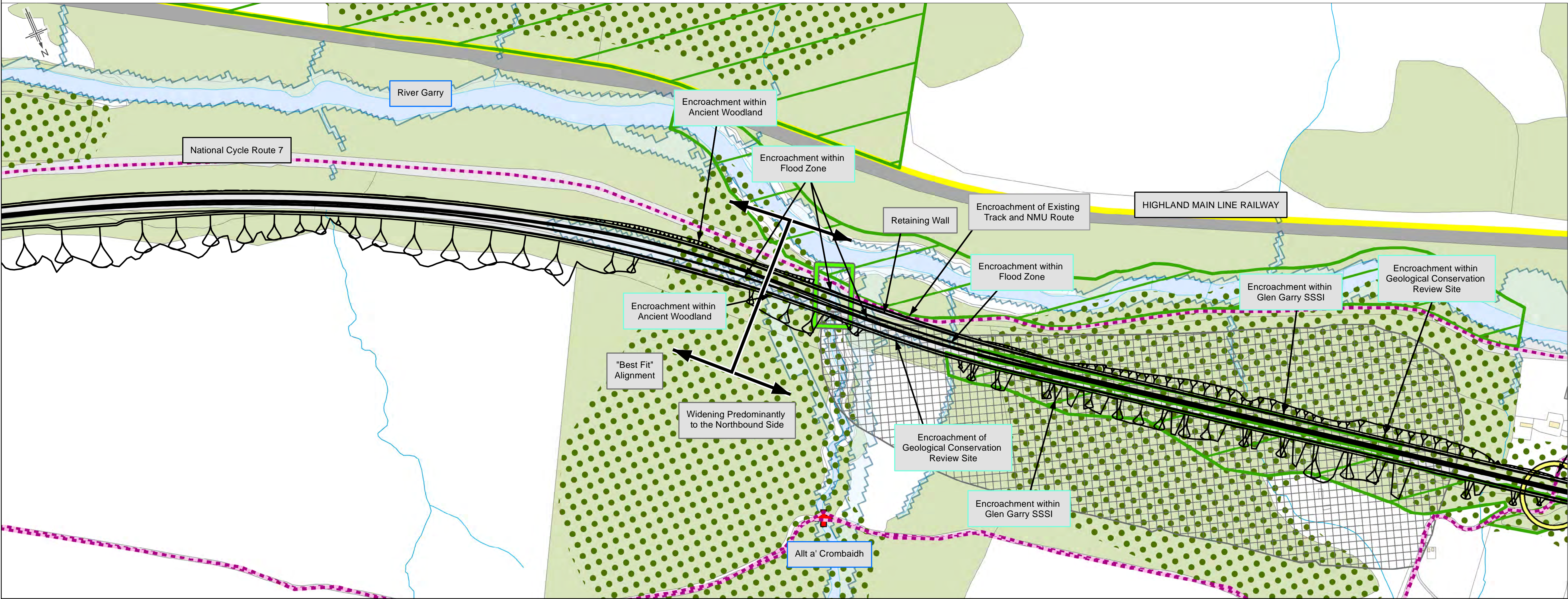

- Legend - Design**
- Proposed Scheme
 - Cutting
 - Embankment
 - Graded Slope
 - Structure

- Legend - Constraints**
- Existing Junction/Access
 - Existing Structure
 - Buildings
 - Roads and Tracks
 - Railway
 - Non-Motorised User Route (Pedestrian, Cyclist and Equestrian)
 - Listed Buildings
 - Scheduled Monument
 - Gardens and Designed Landscape
 - Site of Special Scientific Interest (SSSI)
 - Special Area of Conservation (SAC)
 - Geological Conservation Review Site
 - Ancient Woodland Inventory
 - River/Stream/Loch
 - SEPA 1 in 200 Year Fluvial Flood Zone
 - Cairngorms National Park Boundary

- Legend - Annotation**
- Information
 - Infrastructure
 - Environment
 - Property
 - Watercourses

Please Note:
The preferred option shown on this drawing is indicative and will be developed further during the next stage of design development. This will include the preferred option alignment, the layout of the junctions, lay-bys, side roads and private means of access. Environmental mitigation will also be added to the scheme design.

PITAGOWAN TO GLEN GARRY (SHEET 4 OF 7) - PREFERRED OPTION

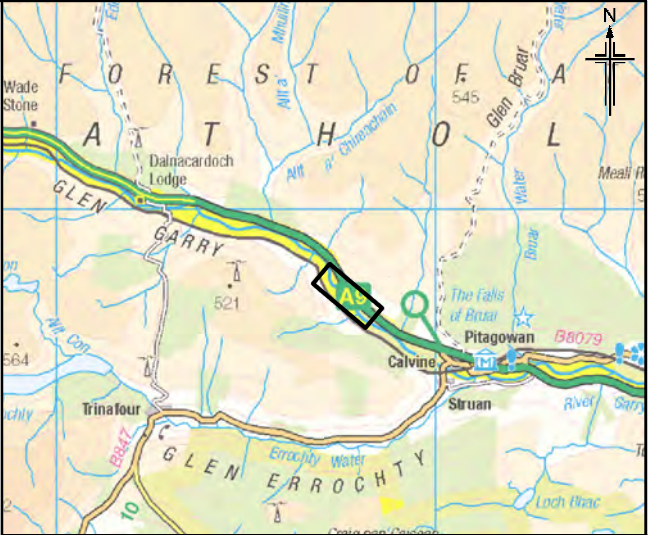

- Legend - Design**
- Proposed Scheme
 - Cutting
 - Embankment
 - Graded Slope
 - Structure
- Legend - Constraints**
- Existing Junction/Access
 - Existing Structure
 - Buildings
 - Roads and Tracks
 - Railway
 - Non-Motorised User Route (Pedestrian, Cyclist and Equestrian)
 - Listed Buildings
 - Scheduled Monument
 - Gardens and Designed Landscape
 - Site of Special Scientific Interest (SSSI)
 - Special Area of Conservation (SAC)
 - Geological Conservation Review Site
 - Ancient Woodland Inventory
 - River/Stream/Loch
 - SEPA 1 in 200 Year Fluvial Flood Zone
 - Cairngorms National Park Boundary
- Legend - Annotation**
- Information
 - Infrastructure
 - Environment
 - Property
 - Watercourses

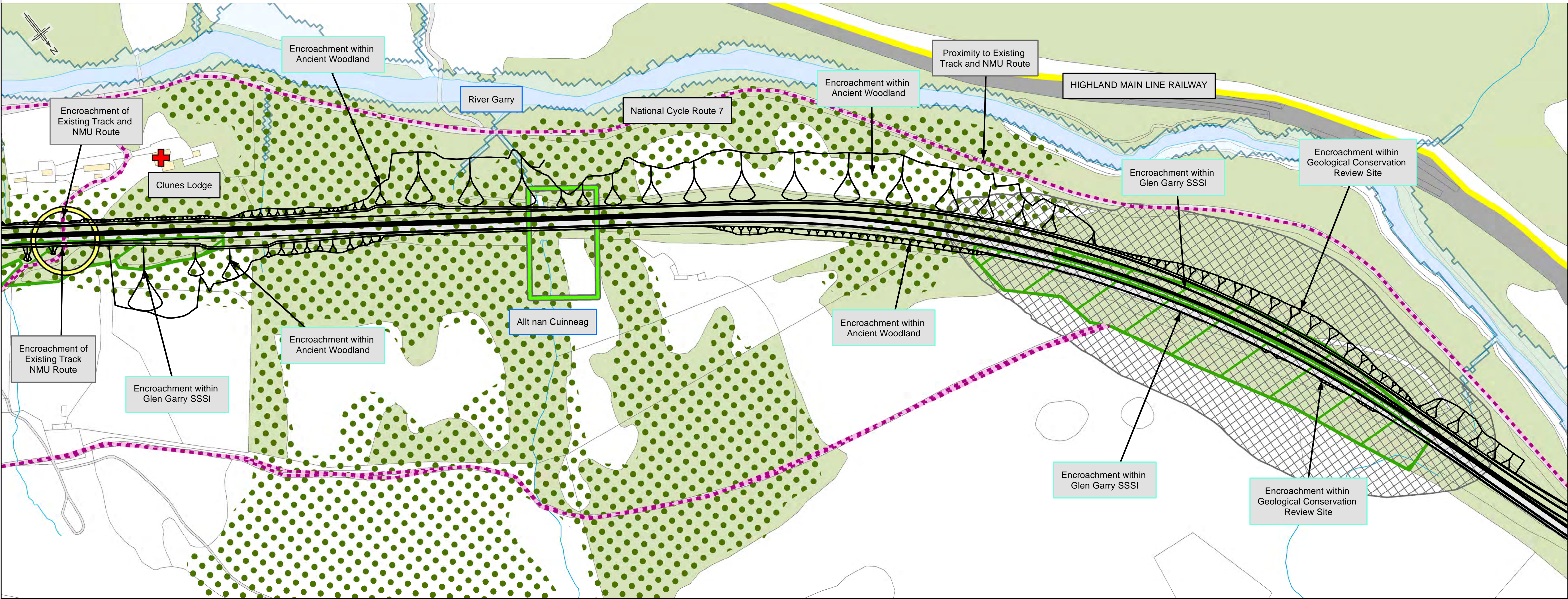

Please Note:
The preferred option shown on this drawing is indicative and will be developed further during the next stage of design development. This will include the preferred option alignment, the layout of the junctions, lay-bys, side roads and private means of access. Environmental mitigation will also be added to the scheme design.

PITAGOWAN TO GLEN GARRY (SHEET 5 OF 7) - PREFERRED OPTION

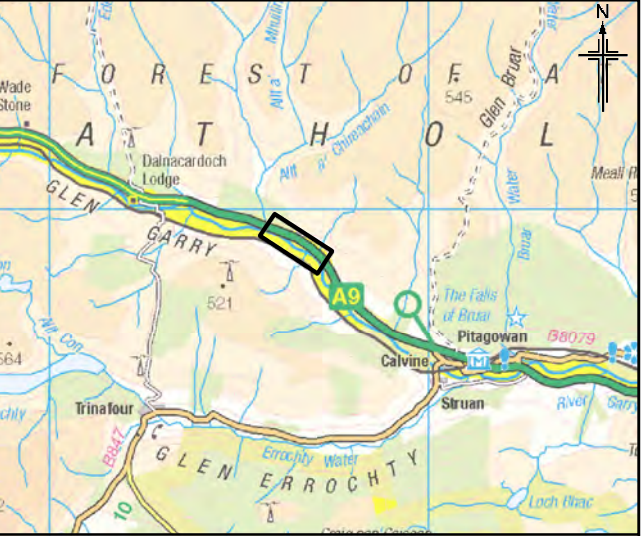

- Legend - Design**
- Proposed Scheme
 - Cutting
 - Embankment
 - Graded Slope
 - Structure
- Legend - Constraints**
- Existing Junction/Access
 - Existing Structure
 - Buildings
 - Roads and Tracks
 - Railway
 - Non-Motorised User Route (Pedestrian, Cyclist and Equestrian)
 - Listed Buildings
 - Scheduled Monument
 - Gardens and Designed Landscape
 - Site of Special Scientific Interest (SSSI)
 - Special Area of Conservation (SAC)
 - Geological Conservation Review Site
 - Ancient Woodland Inventory
 - River/Stream/Loch
 - SEPA 1 in 200 Year Fluvial Flood Zone
 - Cairngorms National Park Boundary

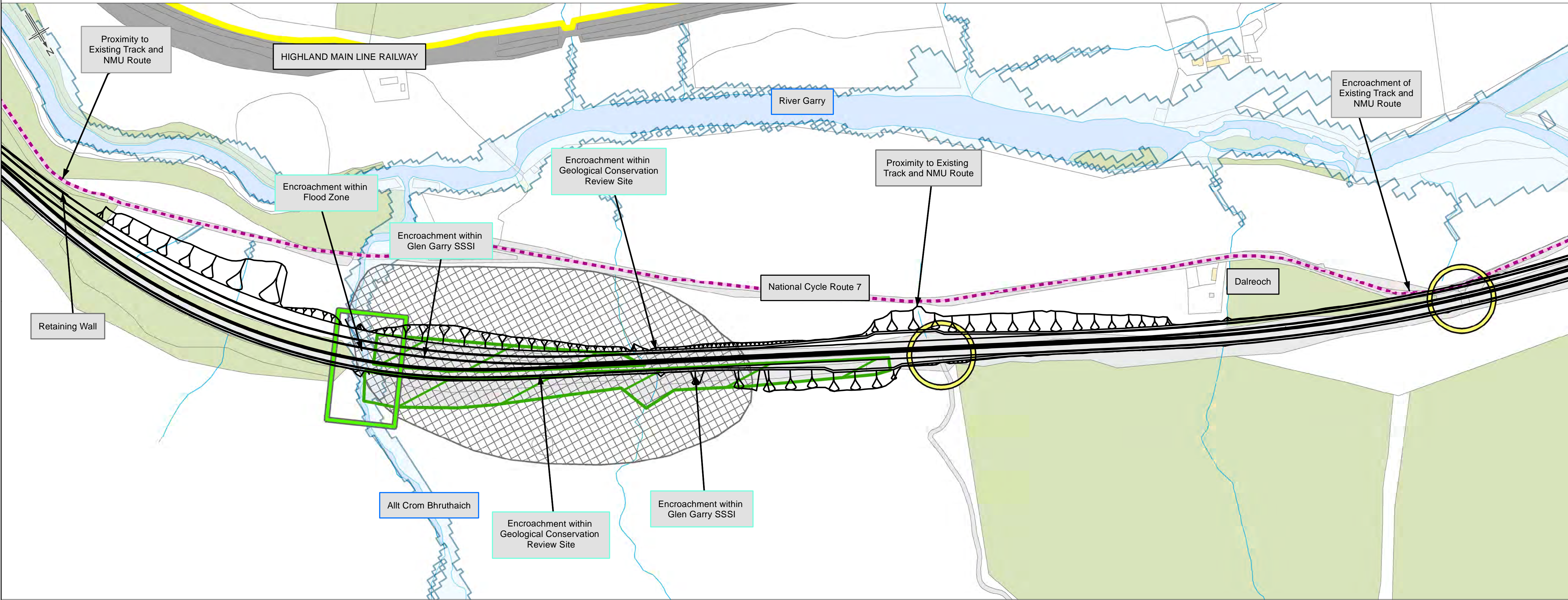

- Legend - Annotation**
- Information
 - Infrastructure
 - Environment
 - Property
 - Watercourses

Please Note:

The preferred option shown on this drawing is indicative and will be developed further during the next stage of design development. This will include the preferred option alignment, the layout of the junctions, lay-bys, side roads and private means of access. Environmental mitigation will also be added to the scheme design.

PITAGOWAN TO GLEN GARRY (SHEET 6 OF 7) - PREFERRED OPTION

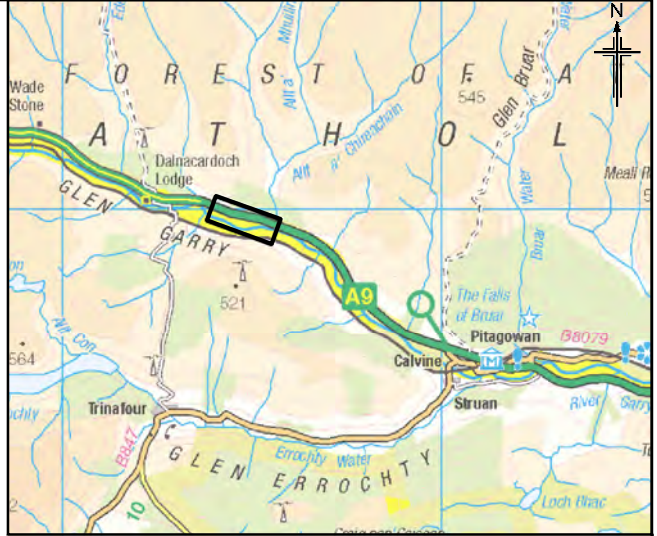

Legend - Design

- Proposed Scheme
- Cutting
- Embankment
- Graded Slope
- Structure

Legend - Constraints

- Existing Junction/Access
- Existing Structure
- Buildings
- Roads and Tracks
- Railway
- Non-Motorised User Route (Pedestrian, Cyclist and Equestrian)
- Listed Buildings
- Scheduled Monument
- Gardens and Designed Landscape
- Site of Special Scientific Interest (SSSI)
- Special Area of Conservation (SAC)
- Geological Conservation Review Site
- Ancient Woodland Inventory
- River/Stream/Loch
- SEPA 1 in 200 Year Fluvial Flood Zone
- Cairngorms National Park Boundary

Legend - Annotation

- Information
- Infrastructure
- Environment
- Property
- Watercourses

Please Note:

The preferred option shown on this drawing is indicative and will be developed further during the next stage of design development. This will include the preferred option alignment, the layout of the junctions, lay-bys, side roads and private means of access. Environmental mitigation will also be added to the scheme design.

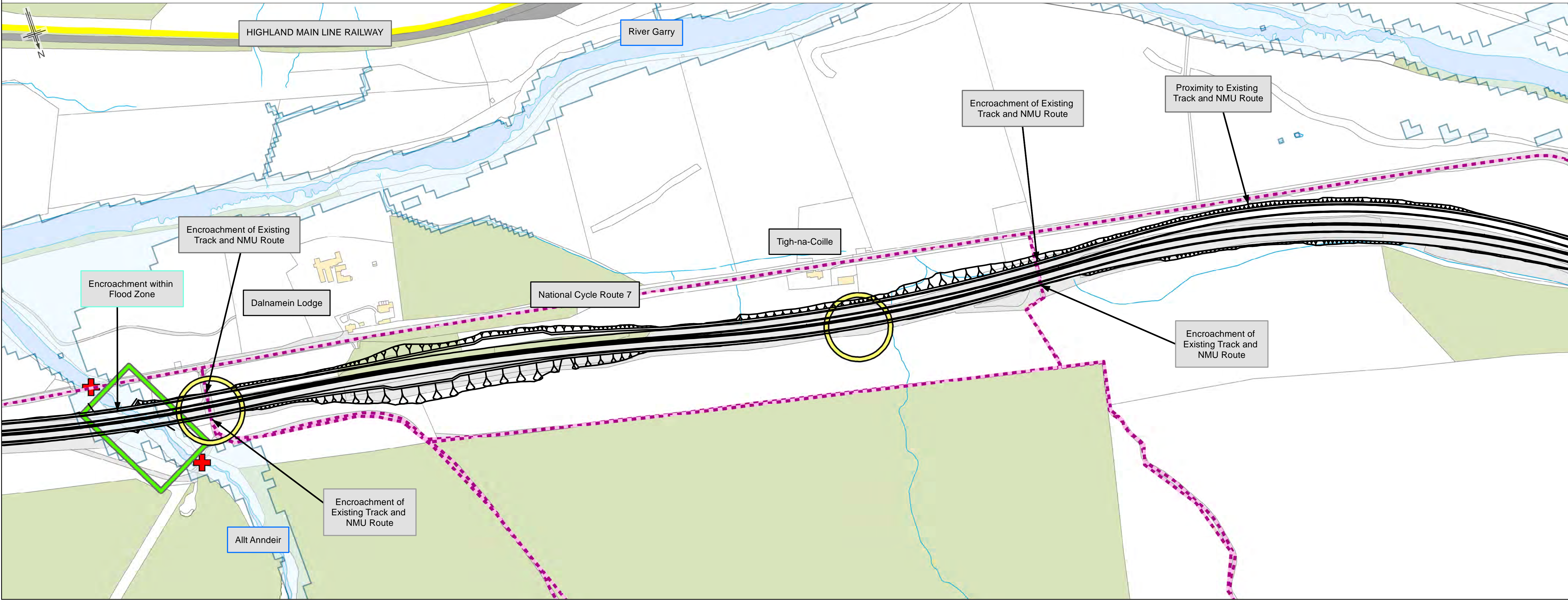

PITAGOWAN TO GLEN GARRY (SHEET 7 OF 7) - PREFERRED OPTION

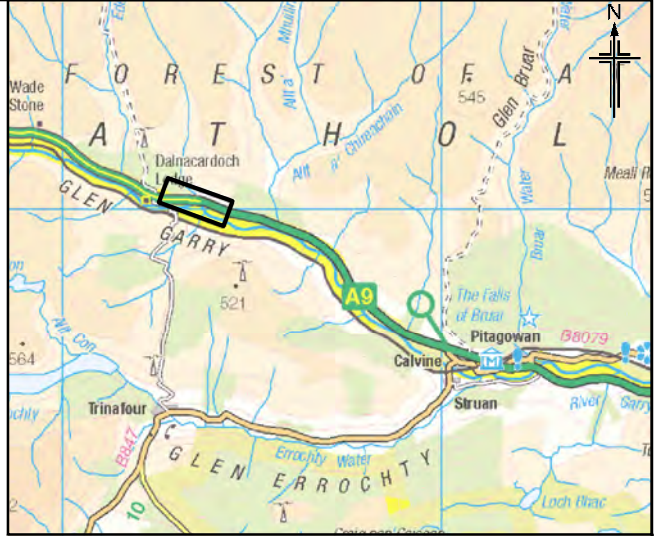
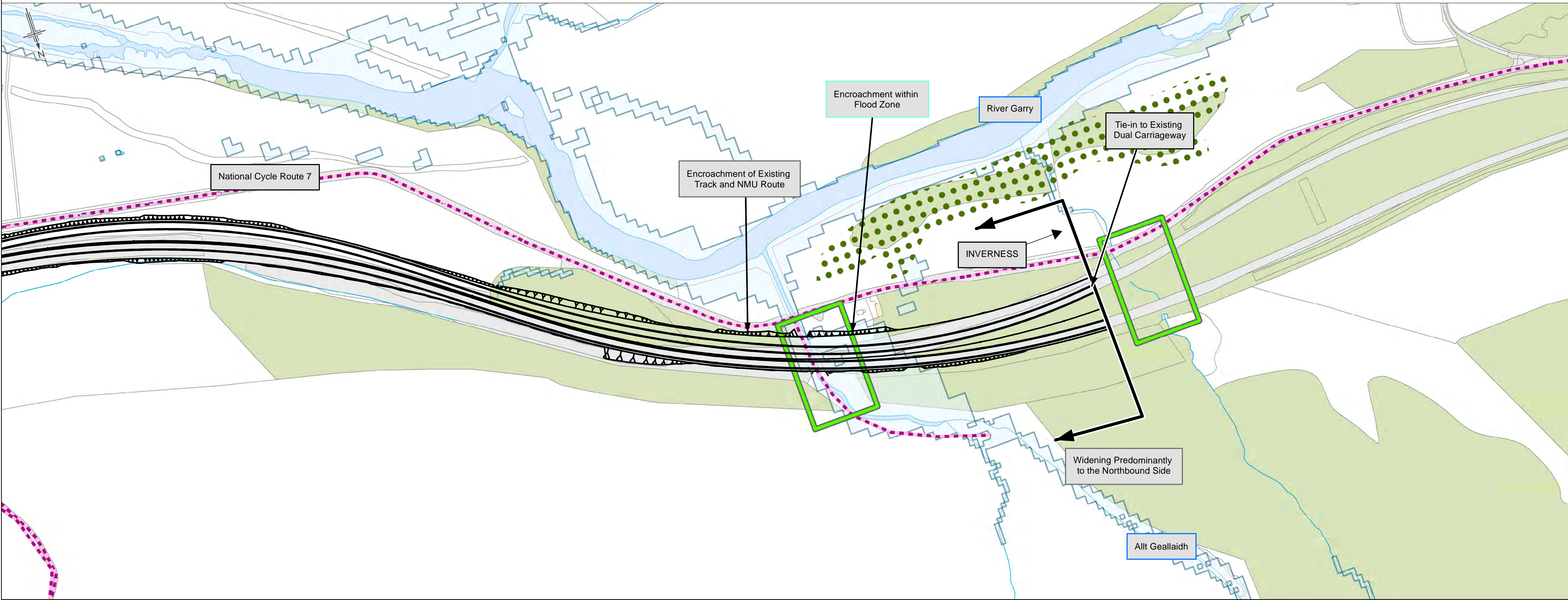

- Legend - Design**
- Proposed Scheme
 - Cutting
 - Embankment
 - Graded Slope
 - Structure
- Legend - Constraints**
- Existing Junction/Access
 - Existing Structure
 - Buildings
 - Roads and Tracks
 - Railway
 - Non-Motorised User Route (Pedestrian, Cyclist and Equestrian)
 - Listed Buildings
 - Scheduled Monument
 - Gardens and Designed Landscape
 - Site of Special Scientific Interest (SSSI)
 - Special Area of Conservation (SAC)
 - Geological Conservation Review Site
 - Ancient Woodland Inventory
 - River/Stream/Loch
 - SEPA 1 in 200 Year Fluvial Flood Zone
 - Cairngorms National Park Boundary
- Legend - Annotation**
- Information
 - Infrastructure
 - Environment
 - Property
 - Watercourses

Please Note:

The preferred option shown on this drawing is indicative and will be developed further during the next stage of design development. This will include the preferred option alignment, the layout of the junctions, lay-bys, side roads and private means of access. Environmental mitigation will also be added to the scheme design.