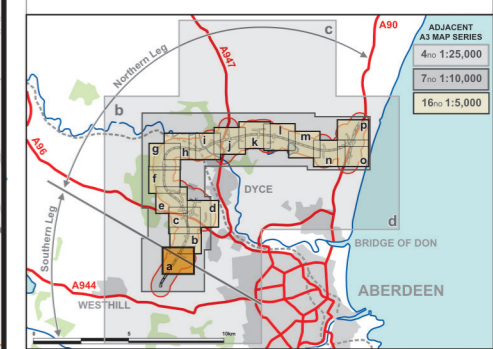

FIGURE 11.5a



- LEGEND**
- Proposed Route (Engineering Profile 04/05/07)
 - Detention Basins & Treatment Ponds
 - Green - Detention Basin
 - Blue - Treatment Pond
 - Existing Woodland/Woodland Retained
 - Existing Watercourses & Water Bodies
 - Existing Contours (5m intervals)
 - 95
 - Drystone Wall
 - Cross Section Locations
 - BP/Shell Pipelines
- Planting Mitigation Proposals**
- Landscape Planting Proposals Only
 - Ecological Planting Proposals Only
 - Ecological and Landscape Planting
 - Mixed Woodland Planting
 - Coniferous Woodland Planting
 - Broadleaved Woodland Planting
 - Scrub Woodland Planting
 - Riparian Woodland
- Landscape Mitigation Proposals**
- Species Rich Grassland
 - Potential Rock Cut (sown with pockets of native seed)
 - Potential to Return to Agriculture
 - Feathered Tree Planting (Groups of 10 Min)
 - Extra Heavy Standard Trees
 - Proposed Drystone Wall
 - Proposed Noise Barrier
- Ecological Mitigation Proposals**
- Dry Mammal Underpass
 - Wildlife Bridge
 - Culvert / Bridge (see individual labels)
 - Re-aligned Watercourse
 - Otter Fence / Badger Fence
 - Bat Box Provision
 - Re-located Otter Holts

JE JACOBS
95 Bothwell Street, Glasgow, G2 7HX, UK
Tel: 0141 204 2511 Fax: 0141 226 3109
www.jacobsabtie.com

Client			
Project	Aberdeen Western Peripheral Route Environmental Statement, Part B - Northern Leg		
Title	Landscape & Ecological Mitigation Sheet 1 of 16		
Drawing Status	FINAL		
JB No.	0010332		
Figure No.	FIGURE 11.5a		
Scale	1:5,000		
Drawn	RB	Checked	JT/RH
Approved	SH	Approved	SH
Date	July 2007		

Based upon the Ordnance Survey mapping with the permission of Ordnance Survey on behalf of the controller of Her Majesty's Stationery Office © Crown Copyright 2007. Unauthorised reproduction infringes Crown Copyright and may lead to prosecution or civil proceedings. Scottish Executive Licence number: SE100020540 (2007)

This drawing is not to be used in whole or part other than for the intended purpose and project as defined on this drawing. Refer to the contract for full terms and conditions. Maps produced by Jacobs UK Ltd. This map should NOT be rescaled. Copyright reserved.

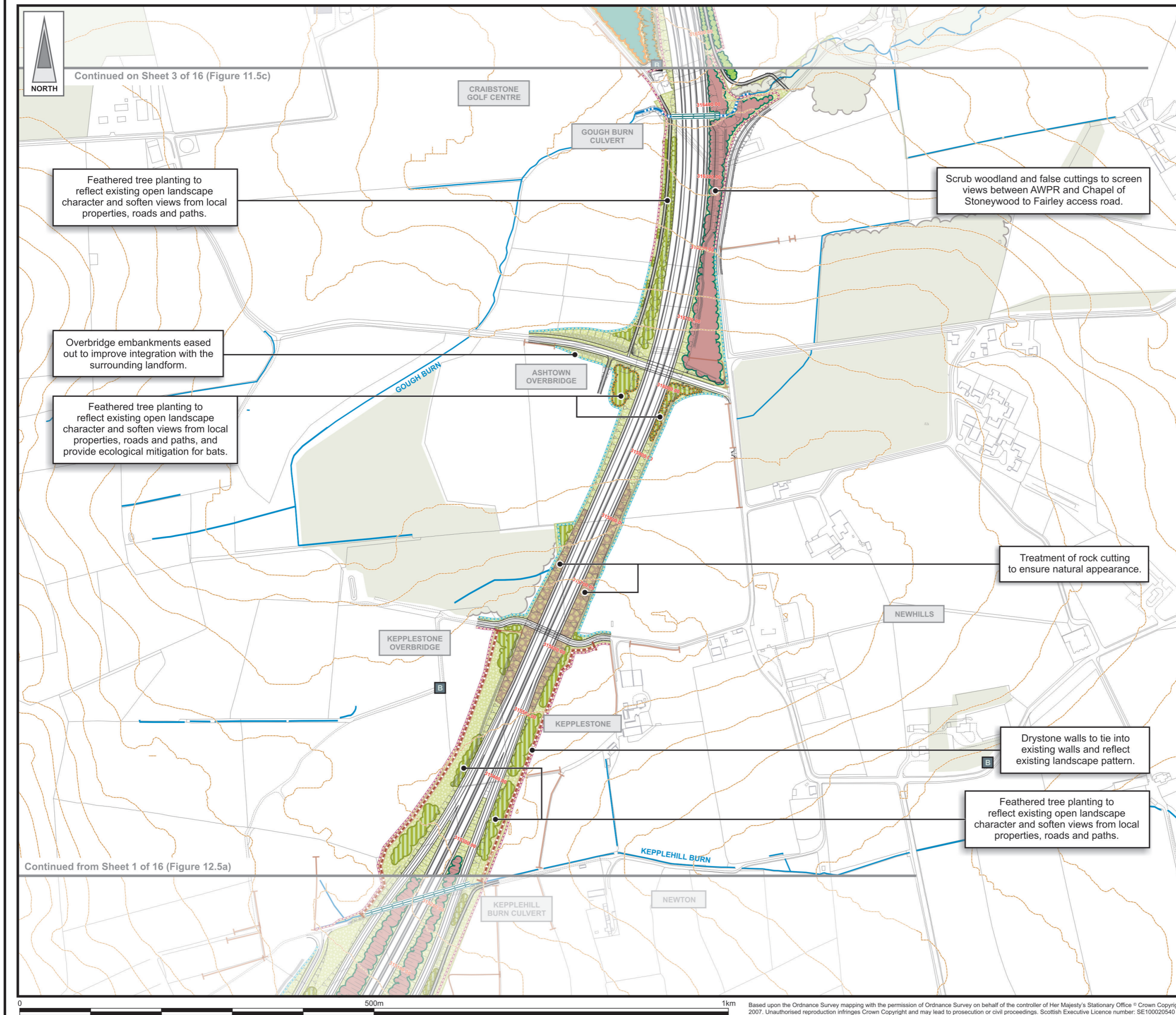

FIGURE 11.5b

LEGEND

- Proposed Route (Engineering Profile 04/05/07)
- Detention Basins & Treatment Ponds
 - Green - Detention Basin
 - Blue - Treatment Pond
- Existing Woodland/Woodland Retained
- Existing Watercourses & Water Bodies
- Existing Contours (5m intervals)
- Drystone Wall
- Cross Section Locations
- BP/Shell Pipelines

Planting Mitigation Proposals

- Landscape Planting Proposals Only
- Ecological Planting Proposals Only
- Ecological and Landscape Planting
- Mixed Woodland Planting
- Coniferous Woodland Planting
- Broadleaved Woodland Planting
- Scrub Woodland Planting
- Riparian Woodland

Landscape Mitigation Proposals

- Species Rich Grassland
- Potential Rock Cut (sown with pockets of native seed)
- Potential to Return to Agriculture
- Feathered Tree Planting (Groups of 10 Min)
- Extra Heavy Standard Trees
- Proposed Drystone Wall
- Proposed Noise Barrier

Ecological Mitigation Proposals

- Dry Mammal Underpass
- Wildlife Bridge
- Culvert / Bridge (see individual labels)
- Re-aligned Watercourse
- Otter Fence / Badger Fence
- Bat Box Provision
- Re-located Otter Holts

JE JACOBS

95 Bothwell Street, Glasgow, G2 7HX, UK
Tel: 0141 204 2511 Fax: 0141 226 3109
www.jacobsabtie.com

Client	Aberdeen Western Peripheral Route	
Project	Aberdeen Western Peripheral Route Environmental Statement, Part B - Northern Leg	
Title	Landscape & Ecological Mitigation Sheet 2 of 16	
Drawing Status	FINAL	
JB No.	0010332	Revisions
Figure No.	FIGURE 11.5b	Date July 2007
Scale	1:5,000	Approved SH
Drawn RB	Checked JT/RH	signature

This drawing is not to be used in whole or part other than for the intended purpose and project as defined on this drawing. Refer to the contract for full terms and conditions. Maps produced by Jacobs UK Ltd. This map should NOT be rescaled. Copyright reserved.

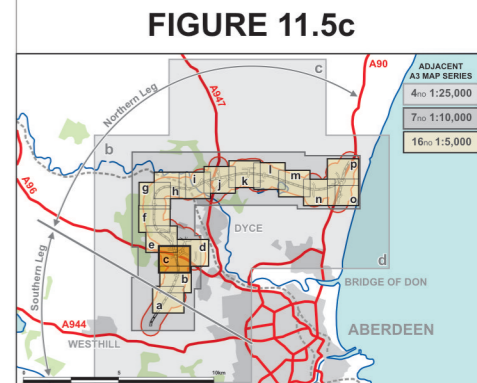
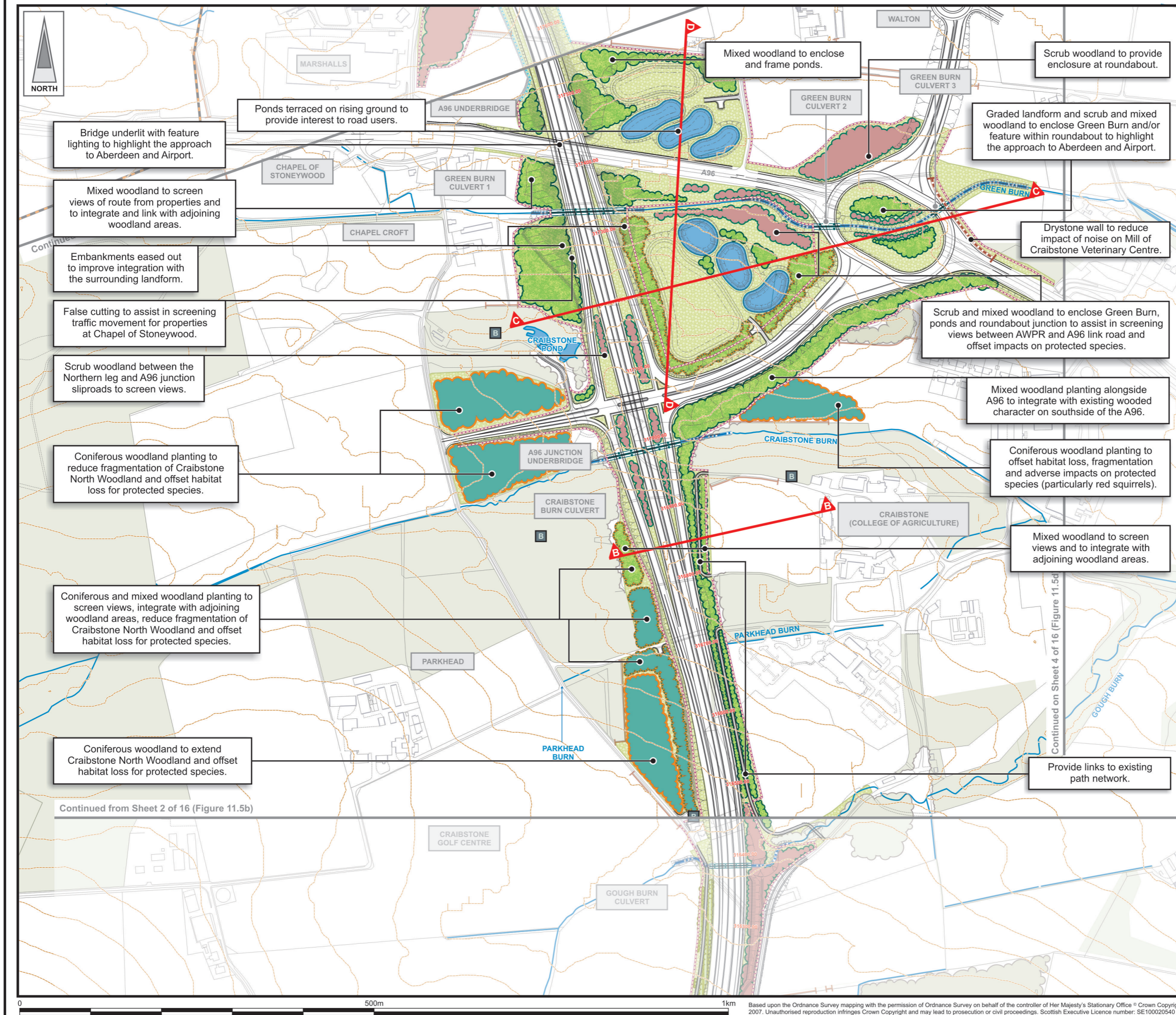

LEGEND

- Proposed Route (Engineering Profile 04/05/07)
- Detention Basins & Treatment Ponds
 - Green - Detention Basin
 - Blue - Treatment Pond
- Existing Woodland/Woodland Retained
- Existing Watercourses & Water Bodies
- Existing Contours (5m intervals)
- Drystone Wall
- Cross Section Locations
- BP/Shell Pipelines

Planting Mitigation Proposals

- Landscape Planting Proposals Only
- Ecological Planting Proposals Only
- Ecological and Landscape Planting
- Mixed Woodland Planting
- Coniferous Woodland Planting
- Broadleaved Woodland Planting
- Scrub Woodland Planting
- Riparian Woodland

Landscape Mitigation Proposals

- Species Rich Grassland
- Potential Rock Cut (sown with pockets of native seed)
- Potential to Return to Agriculture
- Feathered Tree Planting (Groups of 10 Min)
- Extra Heavy Standard Trees
- Proposed Drystone Wall
- Proposed Noise Barrier

Ecological Mitigation Proposals

- Dry Mammal Underpass
- Wildlife Bridge
- Culvert / Bridge (see individual labels)
- Re-aligned Watercourse
- Otter Fence / Badger Fence
- Bat Box Provision
- Re-located Otter Holts

JE JACOBS

95 Bothwell Street, Glasgow, G2 7HX, UK
Tel: 0141 204 2511 Fax: 0141 226 3109
www.jacobsbattie.com

Client: **Aberdeen Western Peripheral Route**

Project: **Aberdeen Western Peripheral Route Environmental Statement, Part B - Northern Leg**

Title: **Landscape & Ecological Mitigation Sheet 3 of 16**

Drawing Status: FINAL

JB No. 0010332

Figure No. **FIGURE 11.5c**

Scale: 1:5,000

Drawn: RB

Checked: JT/RH

Approved: SH

Date: July 2007

Revisions:

This drawing is not to be used in whole or part other than for the intended purpose and project as defined on this drawing. Refer to the contract for full terms and conditions. Maps produced by Jacobs UK Ltd. This map should NOT be rescaled. Copyright reserved.

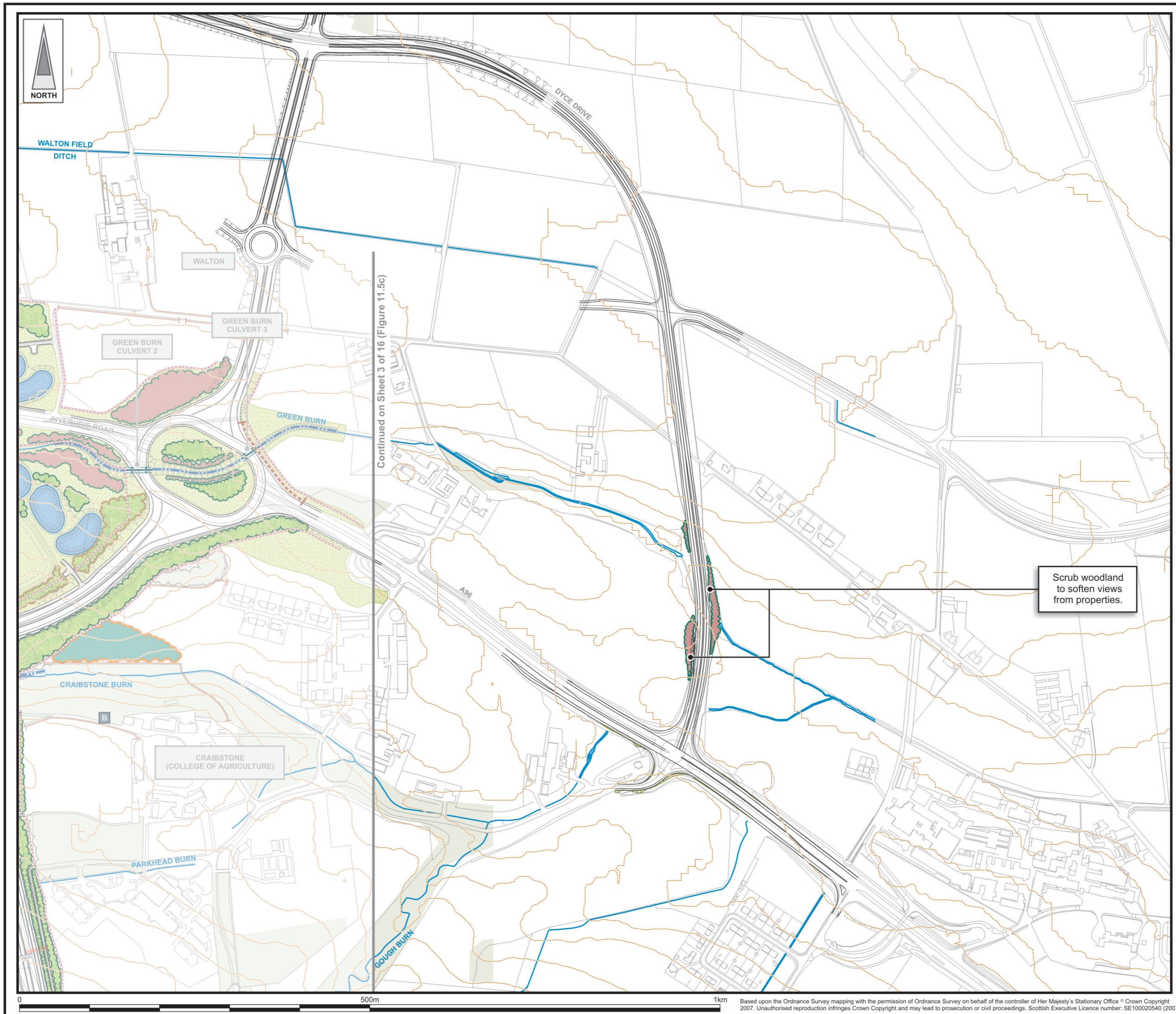
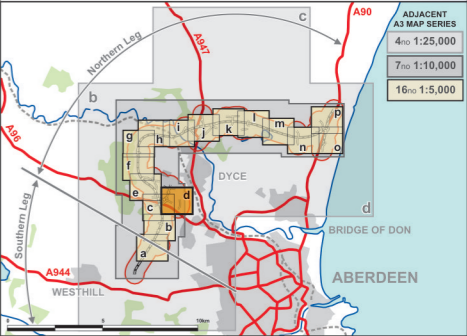

FIGURE 11.5d



LEGEND

- Proposed Route (Engineering Profile 04/05/07)
- Detention Basins & Treatment Ponds
 - Green - Detention Basin
 - Blue - Treatment Pond
- Existing Woodland/Woodland Retained
- Existing Watercourses & Water Bodies
- Existing Contours (5m intervals)
- Drystone Wall
- Cross Section Locations
- BP/Shell Pipelines

Planting Mitigation Proposals

- Landscape Planting Proposals Only
- Ecological Planting Proposals Only
- Ecological and Landscape Planting
- Mixed Woodland Planting
- Coniferous Woodland Planting
- Broadleaved Woodland Planting
- Scrub Woodland Planting
- Riparian Woodland

Landscape Mitigation Proposals

- Species Rich Grassland
- Potential Rock Cut (sown with pockets of native seed)
- Potential to Return to Agriculture
- Feathered Tree Planting (Groups of 10 Min)
- Extra Heavy Standard Trees
- Proposed Drystone Wall
- Proposed Noise Barrier

Ecological Mitigation Proposals

- Dry Mammal Underpass
- Wildlife Bridge
- Culvert / Bridge (see individual labels)
- Re-aligned Watercourse
- Otter Fence / Badger Fence
- Bat Box Provision
- Re-located Otter Holts

JE JACOBS

95 Bothwell Street, Glasgow, G2 7HX, UK
Tel: 0141 204 2511 Fax: 0141 226 3109
www.jacobsbabtie.com

Client: **Aberdeen Western Peripheral Route**

Project: **Aberdeen Western Peripheral Route**
Environmental Statement, Part B - Northern Leg

Title: **Landscape & Ecological Mitigation**
Sheet 4 of 16

Drawing Status	FINAL		
JB No.	0010332		
Figure No.	FIGURE 11.5d		
Scale	1:5,000	Date	July 2007
Drawn	RB	Checked	JT/RH
		Approved	SH

Based upon the Ordnance Survey mapping with the permission of Ordnance Survey on behalf of the controller of Her Majesty's Stationary Office © Crown Copyright 2007. Unauthorised reproduction infringes Crown Copyright and may lead to prosecution or civil proceedings. Scottish Executive Licence number: SE100020540 (2007)

This drawing is not to be used in whole or part other than for the intended purpose and project as defined on this drawing. Refer to the contract for full terms and conditions. Maps produced by Jacobs UK Ltd. This map should NOT be rescaled. Copyright reserved.

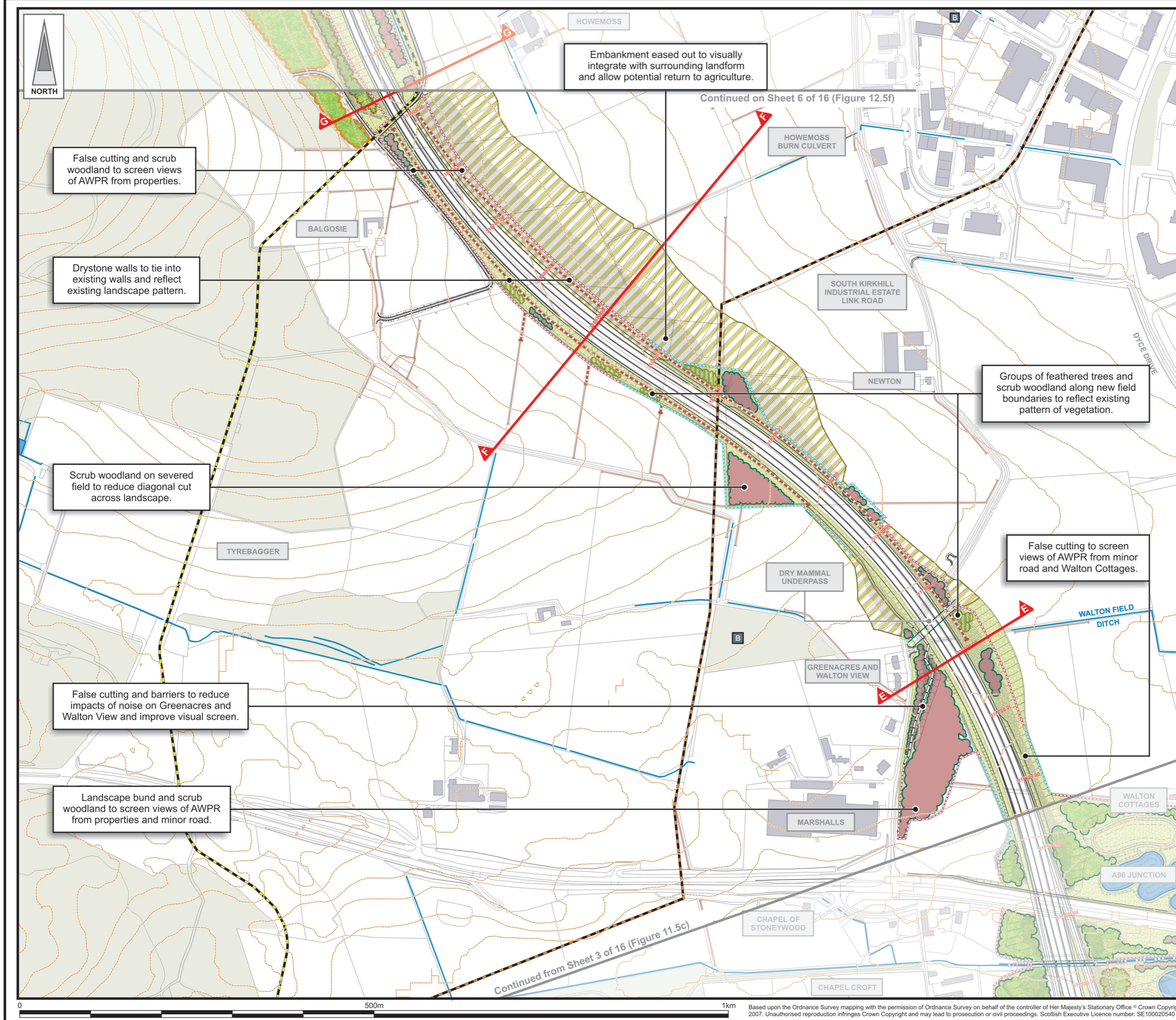
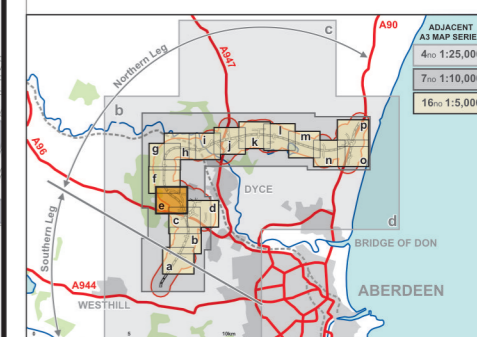

FIGURE 11.5e



LEGEND

- Proposed Route (Engineering Profile 04/05/07)
- Detention Basins & Treatment Ponds
 - Green - Detention Basin
 - Blue - Treatment Pond
- Existing Woodland/Woodland Retained
- Existing Watercourses & Water Bodies
- Existing Contours (5m intervals)
- Drystone Wall
- Cross Section Locations
- BP/Shell Pipelines

Planting Mitigation Proposals

- Landscape Planting Proposals Only
- Ecological Planting Proposals Only
- Ecological and Landscape Planting
- Mixed Woodland Planting
- Coniferous Woodland Planting
- Broadleaved Woodland Planting
- Scrub Woodland Planting
- Riparian Woodland

Landscape Mitigation Proposals

- Species Rich Grassland
- Potential Rock Cut (sown with pockets of native seed)
- Potential to Return to Agriculture
- Feathered Tree Planting (Groups of 10 Min)
- Extra Heavy Standard Trees
- Proposed Drystone Wall
- Proposed Noise Barrier

Ecological Mitigation Proposals

- Dry Mammal Underpass
- Wildlife Bridge
- Culvert / Bridge (see individual labels)
- Re-aligned Watercourse
- Otter Fence / Badger Fence
- Bat Box Provision
- Re-located Otter Holts

JE JACOBS
95 Bothwell Street, Glasgow, G2 7HX, UK
Tel: 0141 204 2511 Fax: 0141 226 3109
www.jacobsabtie.com

Client: **Aberdeen Western Peripheral Route**

Project: **Aberdeen Western Peripheral Route**
Environmental Statement, Part B - Northern Leg

Title: **Landscape & Ecological Mitigation**
Sheet 5 of 16

Drawing Status: FINAL
JB No.: 0010332
Figure No.: **FIGURE 11.5e**

Scale: 1:5,000
Drawn: RB
Checked: JT/RH
Approved: SH

Revisions:
Date: July 2007

This drawing is not to be used in whole or part other than for the intended purpose and project as defined on this drawing. Refer to the contract for full terms and conditions. Maps produced by Jacobs UK Ltd. This map should NOT be rescaled. Copyright reserved.

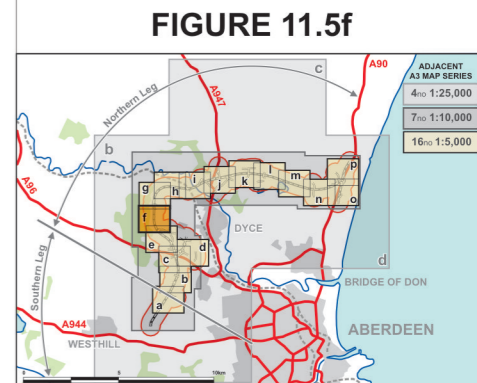
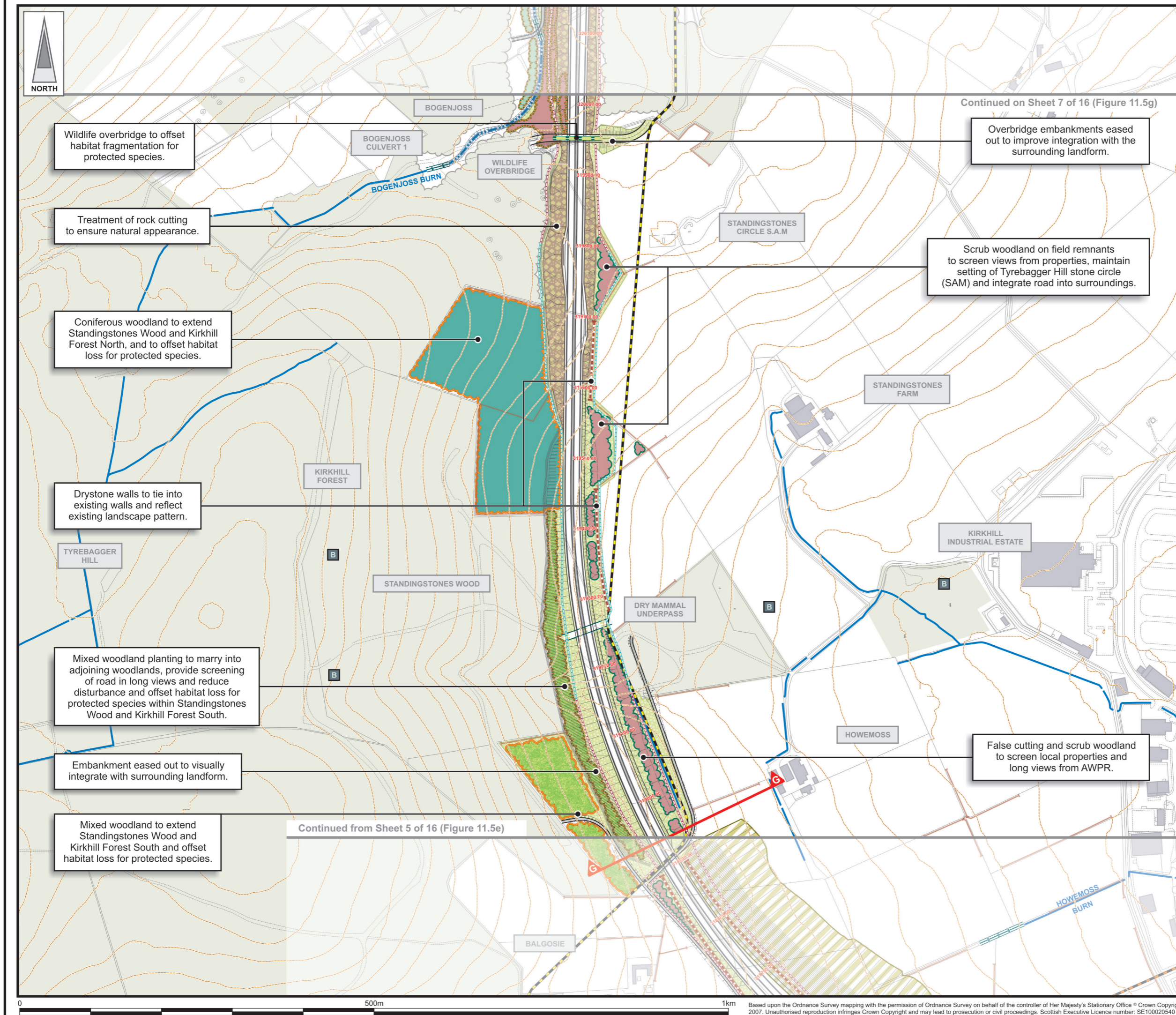

- LEGEND**
- Proposed Route (Engineering Profile 04/05/07)
 - Detention Basins & Treatment Ponds
 - Green - Detention Basin
 - Blue - Treatment Pond
 - Existing Woodland/Woodland Retained
 - Existing Watercourses & Water Bodies
 - Existing Contours (5m intervals)
 - 95
 - Drystone Wall
 - Cross Section Locations
 - BP/Shell Pipelines
- Planting Mitigation Proposals**
- Landscape Planting Proposals Only
 - Ecological Planting Proposals Only
 - Ecological and Landscape Planting
 - Mixed Woodland Planting
 - Coniferous Woodland Planting
 - Broadleaved Woodland Planting
 - Scrub Woodland Planting
 - Riparian Woodland
- Landscape Mitigation Proposals**
- Species Rich Grassland
 - Potential Rock Cut (sown with pockets of native seed)
 - Potential to Return to Agriculture
 - Feathered Tree Planting (Groups of 10 Min)
 - Extra Heavy Standard Trees
 - Proposed Drystone Wall
 - Proposed Noise Barrier
- Ecological Mitigation Proposals**
- Dry Mammal Underpass
 - Wildlife Bridge
 - Culvert / Bridge (see individual labels)
 - Re-aligned Watercourse
 - Otter Fence / Badger Fence
 - Bat Box Provision
 - Re-located Otter Holts

JE JACOBS
95 Bothwell Street, Glasgow, G2 7HX, UK
Tel: 0141 204 2511 Fax: 0141 226 3109
www.jacobsabtie.com

Client: **Aberdeen Western Peripheral Route**

Project: **Aberdeen Western Peripheral Route**
Environmental Statement, Part B - Northern Leg

Title: **Landscape & Ecological Mitigation**
Sheet 6 of 16

Drawing Status: FINAL

JB No. 0010332

Figure No. **FIGURE 11.5f**

Scale: 1:5,000

Drawn: RB

Checked: JT/RH

Approved: SH

Date: July 2007

Revisions:

This drawing is not to be used in whole or part other than for the intended purpose and project as defined on this drawing. Refer to the contract for full terms and conditions. Maps produced by Jacobs UK Ltd. This map should NOT be rescaled. Copyright reserved.

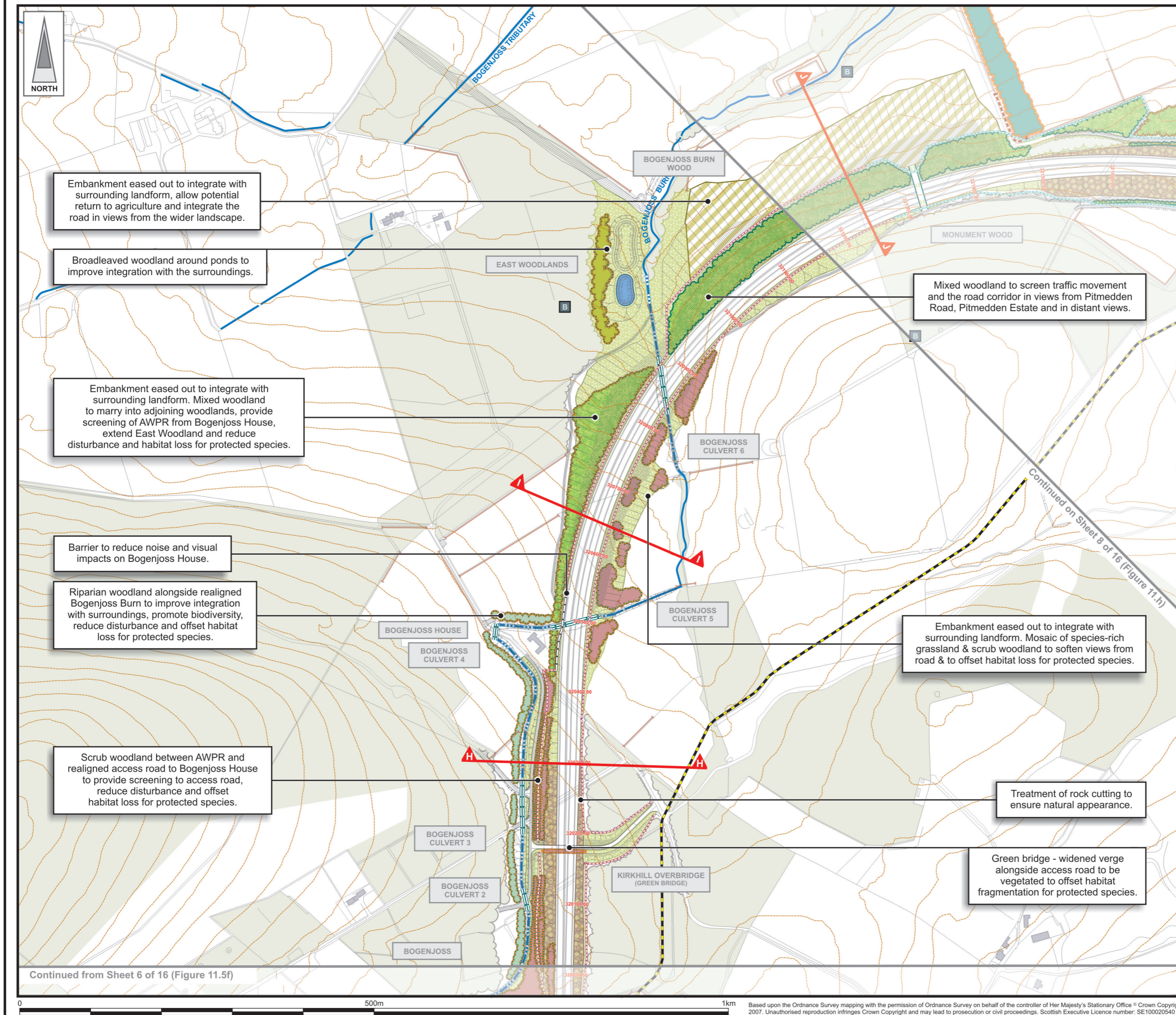

FIGURE 11.5g

ADJACENT AS MAP SERIES
4no 1:25,000
7no 1:10,000
16no 1:5,000

LEGEND

- Proposed Route (Engineering Profile 04/05/07)
- Detention Basins & Treatment Ponds
 - Green - Detention Basin
 - Blue - Treatment Pond
- Existing Woodland/Woodland Retained
- Existing Watercourses & Water Bodies
- Existing Contours (5m intervals)
- Drystone Wall
- Cross Section Locations
- BP/Shell Pipelines

Planting Mitigation Proposals

- Landscape Planting Proposals Only
- Ecological Planting Proposals Only
- Ecological and Landscape Planting
- Mixed Woodland Planting
- Coniferous Woodland Planting
- Broadleaved Woodland Planting
- Scrub Woodland Planting
- Riparian Woodland

Landscape Mitigation Proposals

- Species Rich Grassland
- Potential Rock Cut (sown with pockets of native seed)
- Potential to Return to Agriculture
- Feathered Tree Planting (Groups of 10 Min)
- Extra Heavy Standard Trees
- Proposed Drystone Wall
- Proposed Noise Barrier

Ecological Mitigation Proposals

- Dry Mammal Underpass
- Wildlife Bridge
- Culvert / Bridge (see individual labels)
- Re-aligned Watercourse
- Otter Fence / Badger Fence
- Bat Box Provision
- Re-located Otter Holts

JE JACOBS

95 Bothwell Street, Glasgow, G2 7HX, UK
Tel: 0141 204 2511 Fax: 0141 226 3109
www.jacobsbaltie.com

Client: **Aberdeen Western Peripheral Route**

Project: **Aberdeen Western Peripheral Route Environmental Statement, Part B - Northern Leg**

Title: **Landscape & Ecological Mitigation Sheet 7 of 16**

Drawing Status: **FINAL**

JB No.: **0010332**

Figure No.: **FIGURE 11.5g**

Scale: **1:5,000**

Drawn: **RB** Checked: **JT/RH** Approved: **SH**

Date: **July 2007**

Revisions:

No.	Description	Date
1	Issue for Comment	10/05/07
2	Issue for Comment	10/05/07
3	Issue for Comment	10/05/07
4	Issue for Comment	10/05/07
5	Issue for Comment	10/05/07
6	Issue for Comment	10/05/07
7	Issue for Comment	10/05/07
8	Issue for Comment	10/05/07
9	Issue for Comment	10/05/07
10	Issue for Comment	10/05/07
11	Issue for Comment	10/05/07
12	Issue for Comment	10/05/07
13	Issue for Comment	10/05/07
14	Issue for Comment	10/05/07
15	Issue for Comment	10/05/07
16	Issue for Comment	10/05/07
17	Issue for Comment	10/05/07
18	Issue for Comment	10/05/07
19	Issue for Comment	10/05/07
20	Issue for Comment	10/05/07
21	Issue for Comment	10/05/07
22	Issue for Comment	10/05/07
23	Issue for Comment	10/05/07
24	Issue for Comment	10/05/07
25	Issue for Comment	10/05/07
26	Issue for Comment	10/05/07
27	Issue for Comment	10/05/07
28	Issue for Comment	10/05/07
29	Issue for Comment	10/05/07
30	Issue for Comment	10/05/07
31	Issue for Comment	10/05/07
32	Issue for Comment	10/05/07
33	Issue for Comment	10/05/07
34	Issue for Comment	10/05/07
35	Issue for Comment	10/05/07
36	Issue for Comment	10/05/07
37	Issue for Comment	10/05/07
38	Issue for Comment	10/05/07
39	Issue for Comment	10/05/07
40	Issue for Comment	10/05/07
41	Issue for Comment	10/05/07
42	Issue for Comment	10/05/07
43	Issue for Comment	10/05/07
44	Issue for Comment	10/05/07
45	Issue for Comment	10/05/07
46	Issue for Comment	10/05/07
47	Issue for Comment	10/05/07
48	Issue for Comment	10/05/07
49	Issue for Comment	10/05/07
50	Issue for Comment	10/05/07
51	Issue for Comment	10/05/07
52	Issue for Comment	10/05/07
53	Issue for Comment	10/05/07
54	Issue for Comment	10/05/07
55	Issue for Comment	10/05/07
56	Issue for Comment	10/05/07
57	Issue for Comment	10/05/07
58	Issue for Comment	10/05/07
59	Issue for Comment	10/05/07
60	Issue for Comment	10/05/07
61	Issue for Comment	10/05/07
62	Issue for Comment	10/05/07
63	Issue for Comment	10/05/07
64	Issue for Comment	10/05/07
65	Issue for Comment	10/05/07
66	Issue for Comment	10/05/07
67	Issue for Comment	10/05/07
68	Issue for Comment	10/05/07
69	Issue for Comment	10/05/07
70	Issue for Comment	10/05/07
71	Issue for Comment	10/05/07
72	Issue for Comment	10/05/07
73	Issue for Comment	10/05/07
74	Issue for Comment	10/05/07
75	Issue for Comment	10/05/07
76	Issue for Comment	10/05/07
77	Issue for Comment	10/05/07
78	Issue for Comment	10/05/07
79	Issue for Comment	10/05/07
80	Issue for Comment	10/05/07
81	Issue for Comment	10/05/07
82	Issue for Comment	10/05/07
83	Issue for Comment	10/05/07
84	Issue for Comment	10/05/07
85	Issue for Comment	10/05/07
86	Issue for Comment	10/05/07
87	Issue for Comment	10/05/07
88	Issue for Comment	10/05/07
89	Issue for Comment	10/05/07
90	Issue for Comment	10/05/07
91	Issue for Comment	10/05/07
92	Issue for Comment	10/05/07
93	Issue for Comment	10/05/07
94	Issue for Comment	10/05/07
95	Issue for Comment	10/05/07
96	Issue for Comment	10/05/07
97	Issue for Comment	10/05/07
98	Issue for Comment	10/05/07
99	Issue for Comment	10/05/07
100	Issue for Comment	10/05/07

This drawing is not to be used in whole or part other than for the intended purpose and project as defined on this drawing. Refer to the contract for full terms and conditions. Maps produced by Jacobs UK Ltd. This map should NOT be rescaled. Copyright reserved.

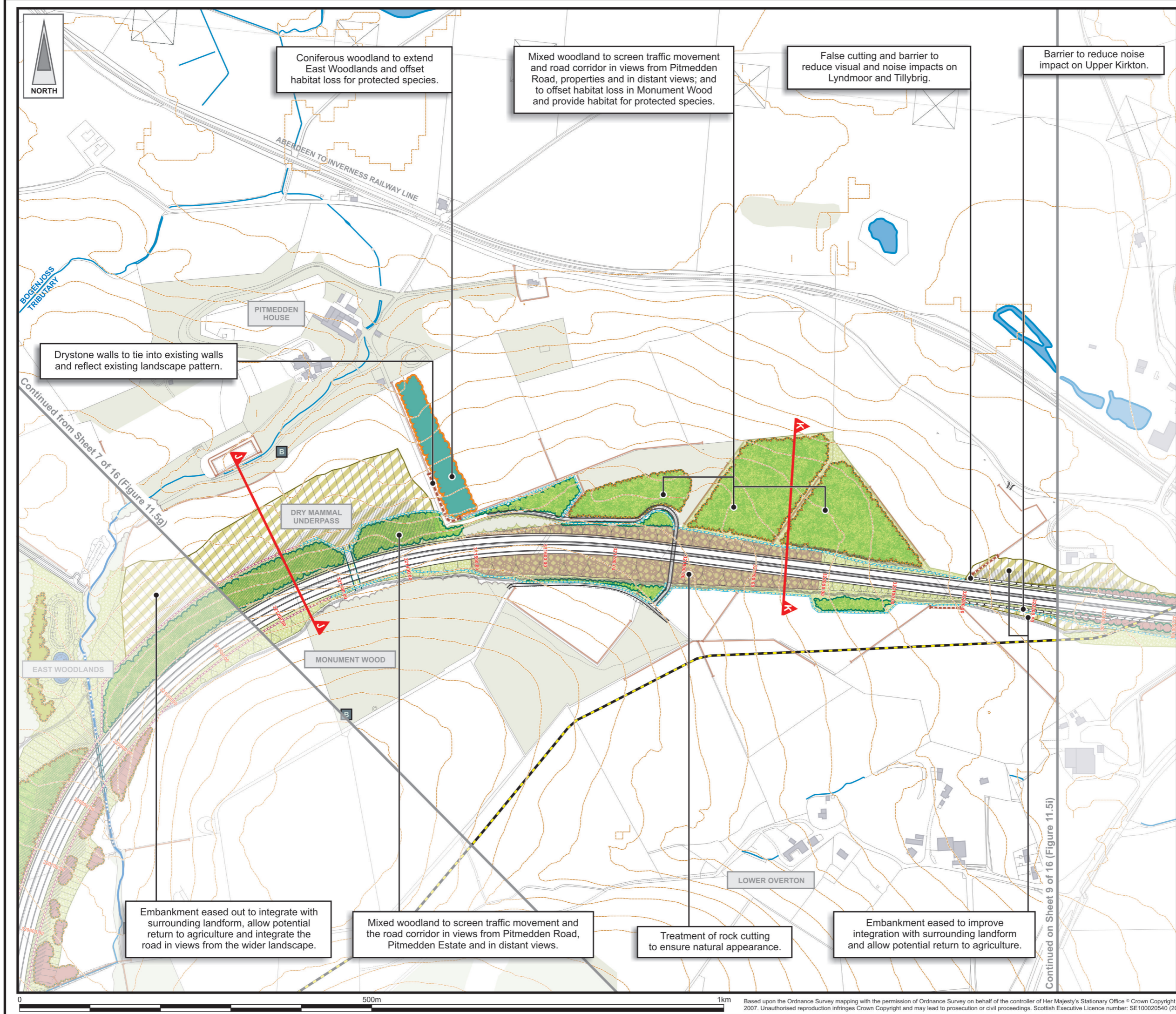
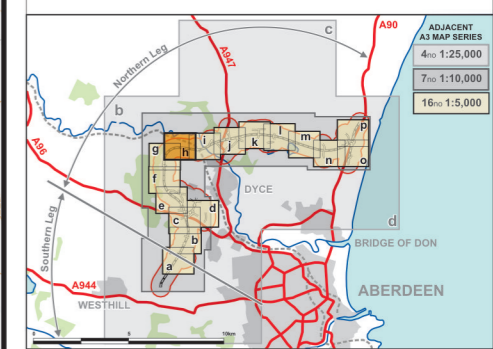

FIGURE 11.5h



- LEGEND**
- Proposed Route (Engineering Profile 04/05/07)
 - Detention Basins & Treatment Ponds
 - Green - Detention Basin
 - Blue - Treatment Pond
 - Existing Woodland/Woodland Retained
 - Existing Watercourses & Water Bodies
 - Existing Contours (5m intervals)
 - 95
 - Drystone Wall
 - Cross Section Locations
 - BP/Shell Pipelines
- Planting Mitigation Proposals**
- Landscape Planting Proposals Only
 - Ecological Planting Proposals Only
 - Ecological and Landscape Planting
 - Mixed Woodland Planting
 - Coniferous Woodland Planting
 - Broadleaved Woodland Planting
 - Scrub Woodland Planting
 - Riparian Woodland
- Landscape Mitigation Proposals**
- Species Rich Grassland
 - Potential Rock Cut (sown with pockets of native seed)
 - Potential to Return to Agriculture
 - Feathered Tree Planting (Groups of 10 Min)
 - Extra Heavy Standard Trees
 - Proposed Drystone Wall
 - Proposed Noise Barrier
- Ecological Mitigation Proposals**
- Dry Mammal Underpass
 - Wildlife Bridge
 - Culvert / Bridge (see individual labels)
 - Re-aligned Watercourse
 - Otter Fence / Badger Fence
 - Bat Box Provision
 - Re-located Otter Holts

JE JACOBS

95 Bothwell Street, Glasgow, G2 7HX, UK
Tel: 0141 204 2511 Fax: 0141 226 3109
www.jacobsbaltic.com

Client: **Aberdeen Western Peripheral Route**

Project: **Aberdeen Western Peripheral Route**
Environmental Statement, Part B - Northern Leg

Title: **Landscape & Ecological Mitigation**
Sheet 8 of 16

Drawing Status: FINAL

JB No.: 0010332

Figure No.: **FIGURE 11.5h**

Scale: 1:5,000

Drawn: RB

Checked: JT/RH

Approved: SH

Date: July 2007

Revisions:

This drawing is not to be used in whole or part other than for the intended purpose and project as defined on this drawing. Refer to the contract for full terms and conditions. Maps produced by Jacobs UK Ltd. This map should NOT be rescaled. Copyright reserved.

Based upon the Ordnance Survey mapping with the permission of Ordnance Survey on behalf of the controller of Her Majesty's Stationary Office © Crown Copyright 2007. Unauthorised reproduction infringes Crown Copyright and may lead to prosecution or civil proceedings. Scottish Executive Licence number: SE100020540 (2007)

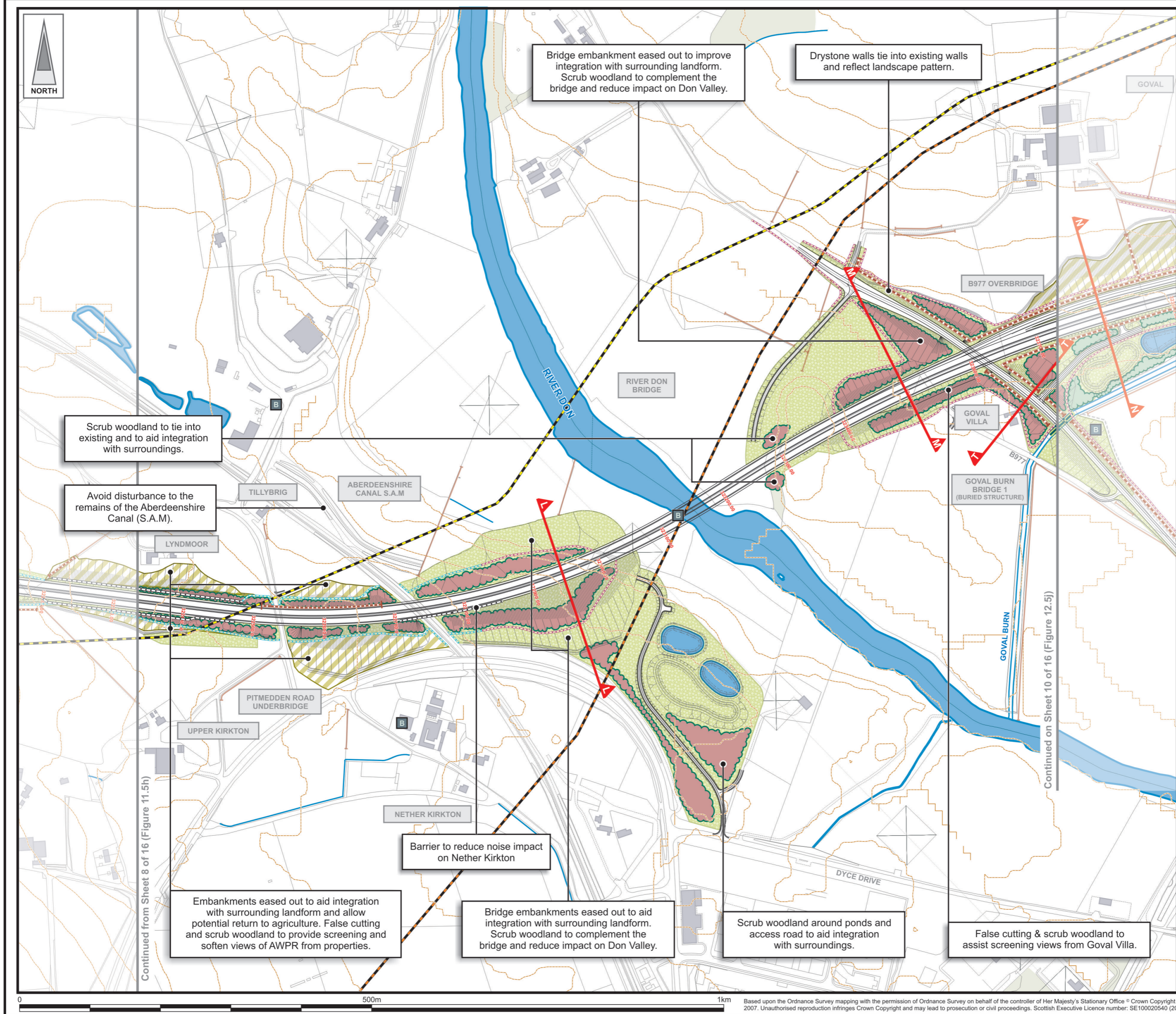
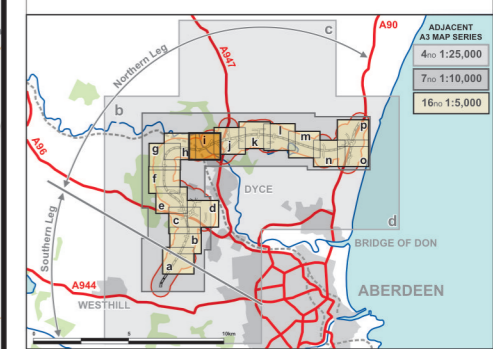

FIGURE 11.5i



- LEGEND**
- Proposed Route (Engineering Profile 04/05/07)
 - Detention Basins & Treatment Ponds
 - Green - Detention Basin
 - Blue - Treatment Pond
 - Existing Woodland/Woodland Retained
 - Existing Watercourses & Water Bodies
 - Existing Contours (5m intervals)
 - Drystone Wall
 - Cross Section Locations
 - BP/Shell Pipelines
- Planting Mitigation Proposals**
- Landscape Planting Proposals Only
 - Ecological Planting Proposals Only
 - Ecological and Landscape Planting
 - Mixed Woodland Planting
 - Coniferous Woodland Planting
 - Broadleaved Woodland Planting
 - Scrub Woodland Planting
 - Riparian Woodland
- Landscape Mitigation Proposals**
- Species Rich Grassland
 - Potential Rock Cut (sown with pockets of native seed)
 - Potential to Return to Agriculture
 - Feathered Tree Planting (Groups of 10 Min)
 - Extra Heavy Standard Trees
 - Proposed Drystone Wall
 - Proposed Noise Barrier
- Ecological Mitigation Proposals**
- Dry Mammal Underpass
 - Wildlife Bridge
 - Culvert / Bridge (see individual labels)
 - Re-aligned Watercourse
 - Otter Fence / Badger Fence
 - Bat Box Provision
 - Re-located Otter Holts

JE JACOBS
95 Bothwell Street, Glasgow, G2 7HX, UK
Tel: 0141 204 2511 Fax: 0141 226 3109
www.jacobsabtie.com

Client: **Aberdeen Western Peripheral Route**

Project: **Aberdeen Western Peripheral Route**
Environmental Statement, Part B - Northern Leg

Title: **Landscape & Ecological Mitigation**
Sheet 9 of 16

Drawing Status: FINAL
JB No. 0010332
Figure No. **FIGURE 11.5i**
Scale: 1:5,000
Drawn: RB
Checked: JT/RH
Approved: SH

Revisions:
Date: July 2007

This drawing is not to be used in whole or part other than for the intended purpose and project as defined on this drawing. Refer to the contract for full terms and conditions. Maps produced by Jacobs UK Ltd. This map should NOT be rescaled. Copyright reserved.

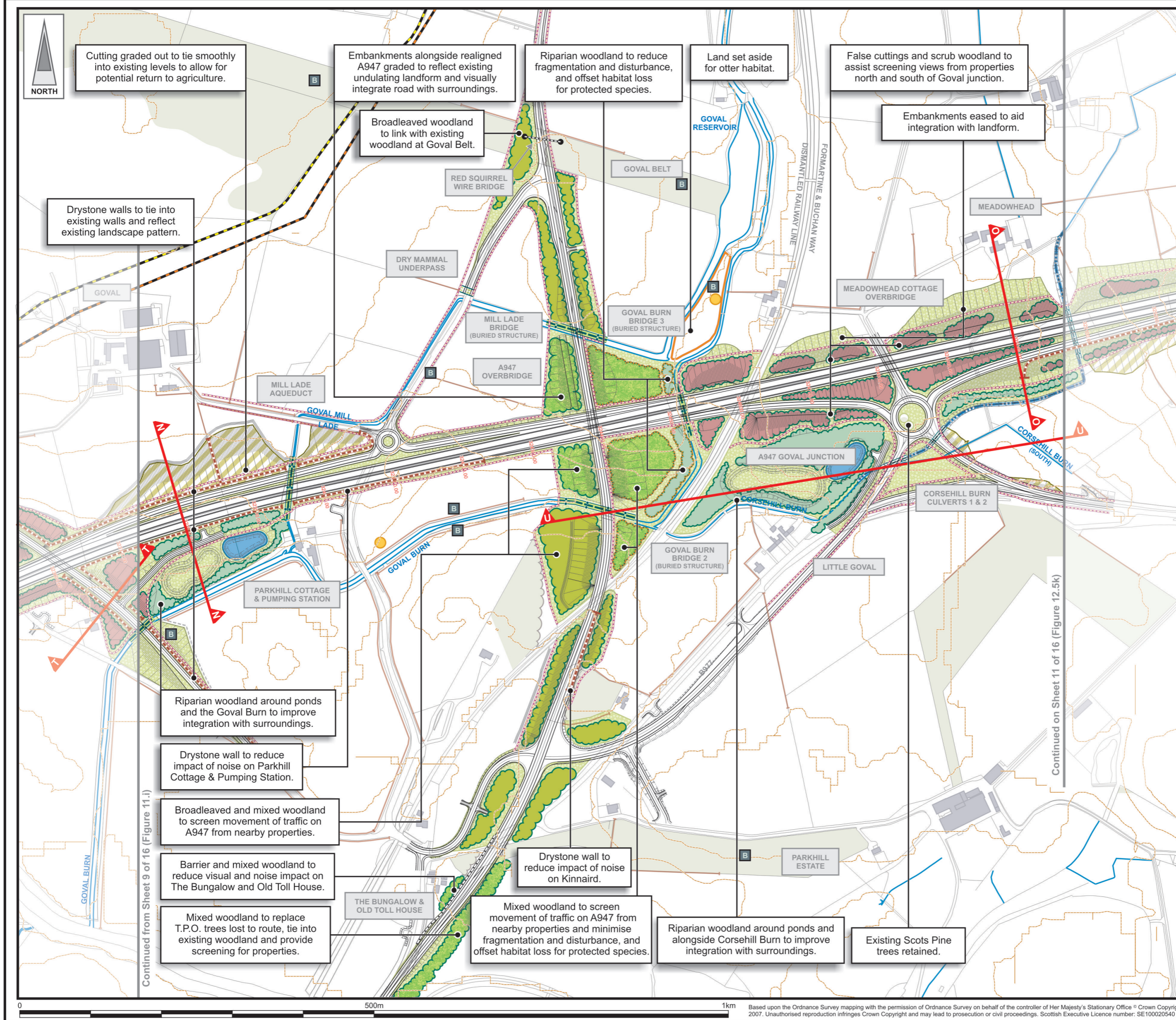
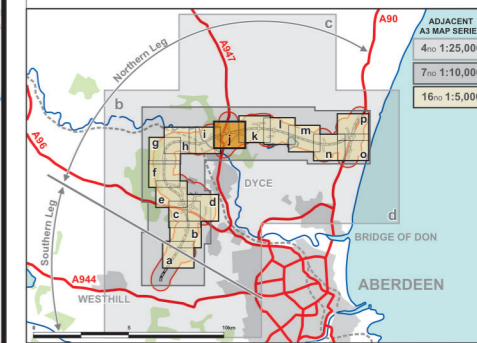

FIGURE 11.5j



- LEGEND**
- Proposed Route (Engineering Profile 04/05/07)
 - Detention Basins & Treatment Ponds
 - Green - Detention Basin
 - Blue - Treatment Pond
 - Existing Woodland/Woodland Retained
 - Existing Watercourses & Water Bodies
 - Existing Contours (5m intervals)
 - Drystone Wall
 - Cross Section Locations
 - BP/Shell Pipelines
- Planting Mitigation Proposals**
- Landscape Planting Proposals Only
 - Ecological Planting Proposals Only
 - Ecological and Landscape Planting
 - Mixed Woodland Planting
 - Coniferous Woodland Planting
 - Broadleaved Woodland Planting
 - Scrub Woodland Planting
 - Riparian Woodland
- Landscape Mitigation Proposals**
- Species Rich Grassland
 - Potential Rock Cut (sown with pockets of native seed)
 - Potential to Return to Agriculture
 - Feathered Tree Planting (Groups of 10 Min)
 - Extra Heavy Standard Trees
 - Proposed Drystone Wall
 - Proposed Noise Barrier
- Ecological Mitigation Proposals**
- Dry Mammal Underpass
 - Wildlife Bridge
 - Culvert / Bridge (see individual labels)
 - Re-aligned Watercourse
 - Otter Fence / Badger Fence
 - Bat Box Provision
 - Re-located Otter Holts

JE JACOBS

95 Bothwell Street, Glasgow, G2 7HX, UK
Tel: 0141 204 2511 Fax: 0141 226 3109
www.jacobsabtie.com

Client: **Aberdeen Western Peripheral Route**

Project: **Aberdeen Western Peripheral Route**
Environmental Statement, Part B - Northern Leg

Title: **Landscape & Ecological Mitigation**
Sheet 10 of 16

Drawing Status: FINAL

JB No. 0010332

Figure No. **FIGURE 11.5j**

Scale: 1:5,000

Drawn: RB

Checked: JT/RH

Approved: SH

Date: July 2007

Revisions:

This drawing is not to be used in whole or part other than for the intended purpose and project as defined on this drawing. Refer to the contract for full terms and conditions. Maps produced by Jacobs UK Ltd. This map should NOT be rescaled. Copyright reserved.

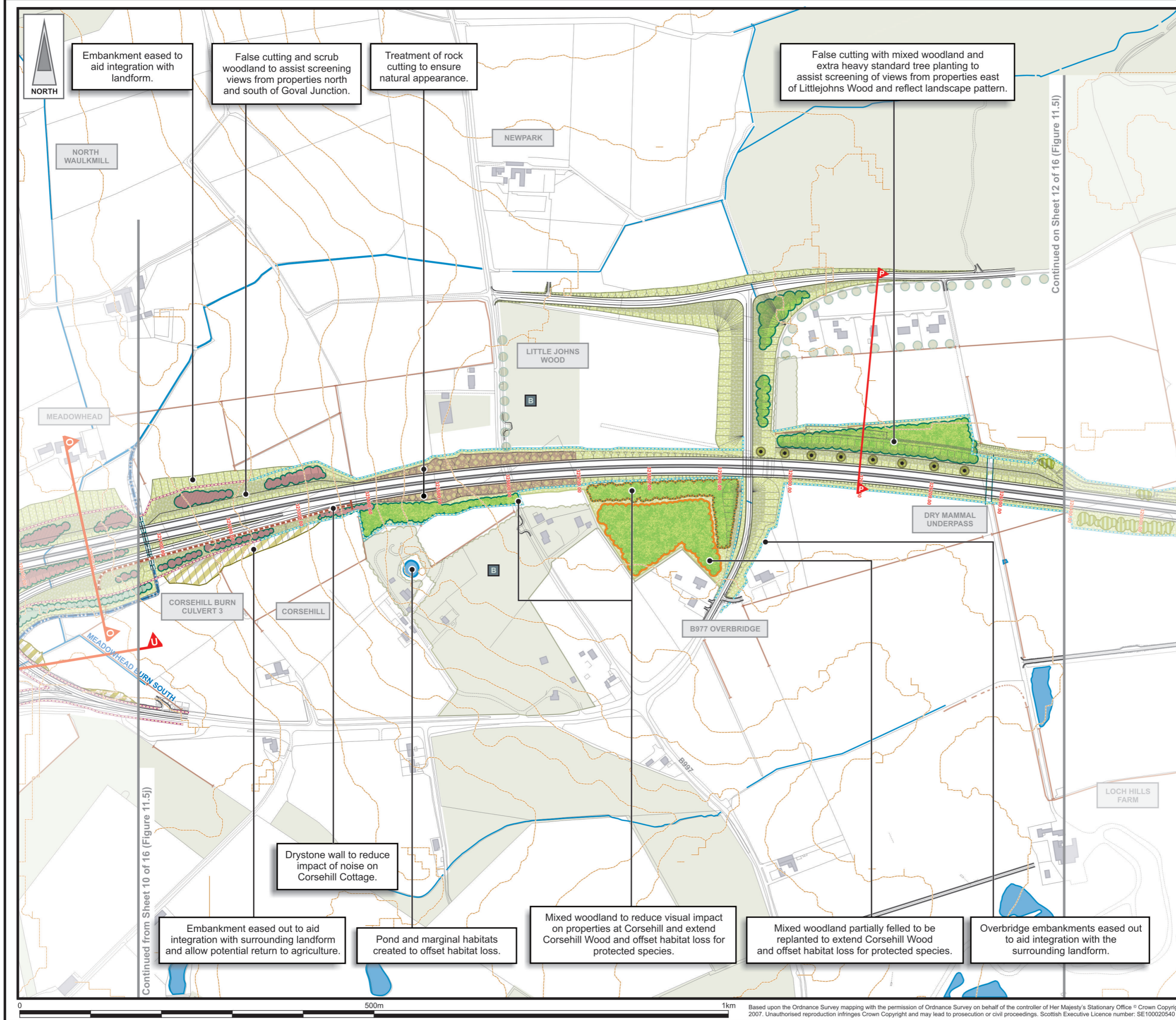
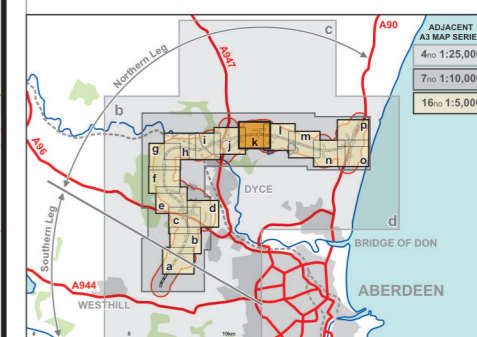

FIGURE 11.5k



- LEGEND**
- Proposed Route (Engineering Profile 04/05/07)
 - Detention Basins & Treatment Ponds
 - Green - Detention Basin
 - Blue - Treatment Pond
 - Existing Woodland/Woodland Retained
 - Existing Watercourses & Water Bodies
 - Existing Contours (5m intervals)
 - Drystone Wall
 - Cross Section Locations
 - BP/Shell Pipelines
- Planting Mitigation Proposals**
- Landscape Planting Proposals Only
 - Ecological Planting Proposals Only
 - Ecological and Landscape Planting
 - Mixed Woodland Planting
 - Coniferous Woodland Planting
 - Broadleaved Woodland Planting
 - Scrub Woodland Planting
 - Riparian Woodland
- Landscape Mitigation Proposals**
- Species Rich Grassland
 - Potential Rock Cut (sown with pockets of native seed)
 - Potential to Return to Agriculture
 - Feathered Tree Planting (Groups of 10 Min)
 - Extra Heavy Standard Trees
 - Proposed Drystone Wall
 - Proposed Noise Barrier
- Ecological Mitigation Proposals**
- Dry Mammal Underpass
 - Wildlife Bridge
 - Culvert / Bridge (see individual labels)
 - Re-aligned Watercourse
 - Otter Fence / Badger Fence
 - Bat Box Provision
 - Re-located Otter Holts

JE JACOBS
 95 Bothwell Street, Glasgow, G2 7HX, UK
 Tel: 0141 204 2511 Fax: 0141 226 3109
 www.jacobsbattie.com

Client: **Aberdeen Western Peripheral Route**

Project: **Aberdeen Western Peripheral Route**
 Environmental Statement, Part B - Northern Leg

Title: **Landscape & Ecological Mitigation**
 Sheet 11 of 16

Drawing Status: FINAL
 JB No. 0010332
 Figure No. **FIGURE 11.5k**
 Scale: 1:5,000
 Date: July 2007
 Drawn: RB
 Checked: JT/RH
 Approved: SH

Revisions:

This drawing is not to be used in whole or part other than for the intended purpose and project as defined on this drawing. Refer to the contract for full terms and conditions. Maps produced by Jacobs UK Ltd. This map should NOT be rescaled. Copyright reserved.

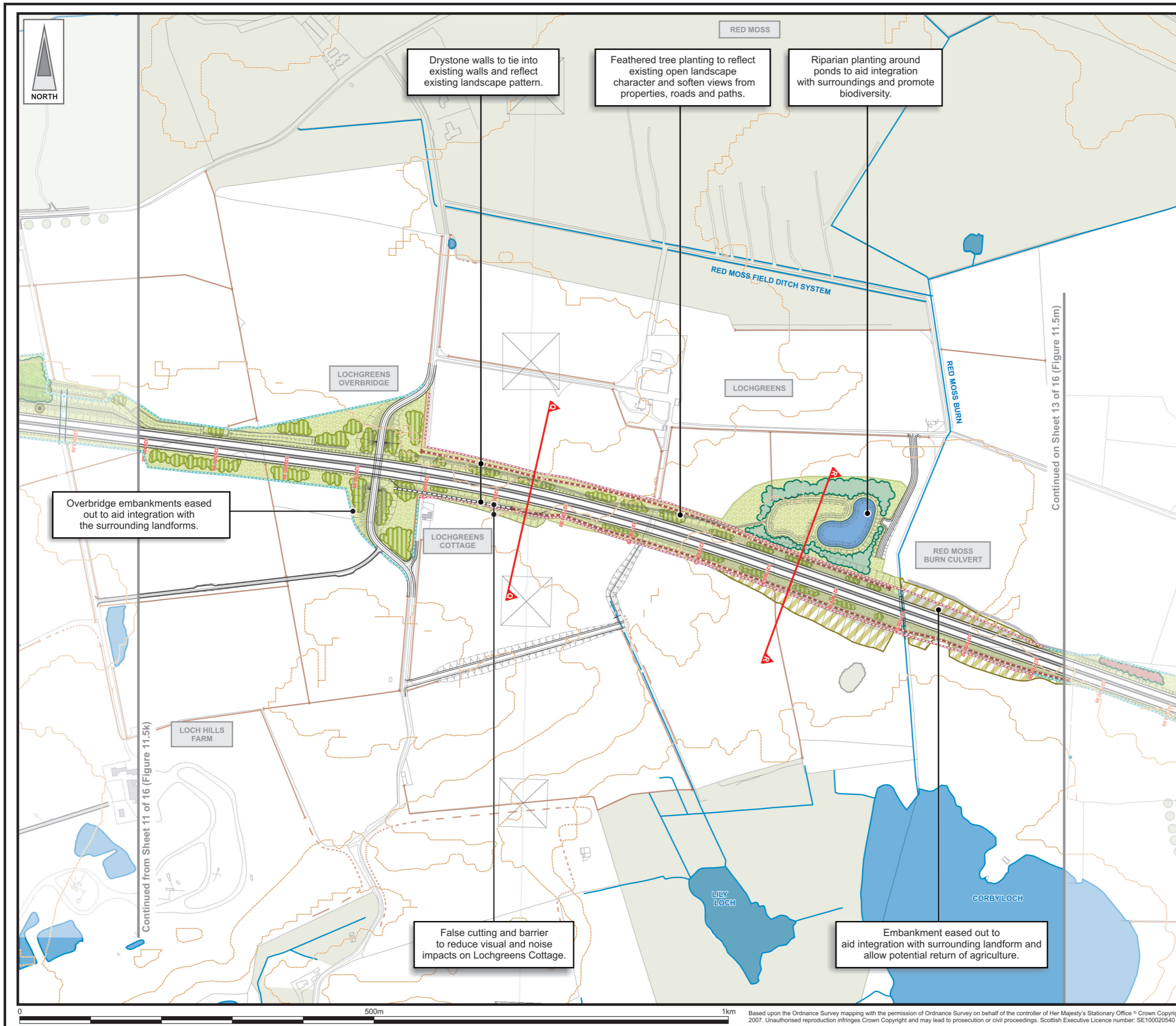
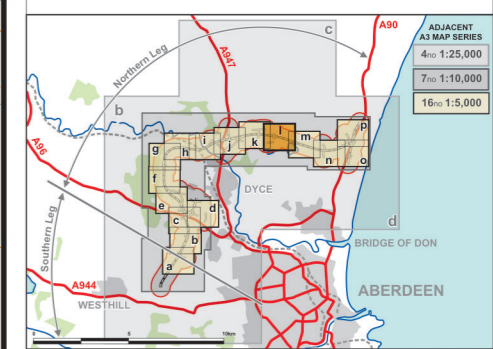

FIGURE 11.5I



- LEGEND**
- Proposed Route (Engineering Profile 04/05/07)
 - Detention Basins & Treatment Ponds
Green - Detention Basin
Blue - Treatment Pond
 - Existing Woodland/Woodland Retained
 - Existing Watercourses & Water Bodies
 - Existing Contours (5m intervals)
 - Drystone Wall
 - Cross Section Locations
 - BP/Shell Pipelines
- Planting Mitigation Proposals**
- Landscape Planting Proposals Only
 - Ecological Planting Proposals Only
 - Ecological and Landscape Planting
 - Mixed Woodland Planting
 - Coniferous Woodland Planting
 - Broadleaved Woodland Planting
 - Scrub Woodland Planting
 - Riparian Woodland
- Landscape Mitigation Proposals**
- Species Rich Grassland
 - Potential Rock Cut (sown with pockets of native seed)
 - Potential to Return to Agriculture
 - Feathered Tree Planting (Groups of 10 Min)
 - Extra Heavy Standard Trees
 - Proposed Drystone Wall
 - Proposed Noise Barrier
- Ecological Mitigation Proposals**
- Dry Mammal Underpass
 - Wildlife Bridge
 - Culvert / Bridge (see individual labels)
 - Re-aligned Watercourse
 - Otter Fence / Badger Fence
 - Bat Box Provision
 - Re-located Otter Holts

JE JACOBS
95 Bothwell Street, Glasgow, G2 7HX, UK
Tel: 0141 204 2511 Fax: 0141 226 3109
www.jacobsbaltie.com

Client: **Aberdeen Western Peripheral Route**

Project: **Aberdeen Western Peripheral Route Environmental Statement, Part B - Northern Leg**

Title: **Landscape & Ecological Mitigation Sheet 12 of 16**

Drawing Status: FINAL
JB No.: 0010332
Figure No.: **FIGURE 11.5I**

Scale: 1:5,000
Drawn: RB
Checked: JT/RH
Approved: SH

Revisions: Date: July 2007

This drawing is not to be used in whole or part other than for the intended purpose and project as defined on this drawing. Refer to the contract for full terms and conditions. Maps produced by Jacobs UK Ltd. This map should NOT be rescaled. Copyright reserved.

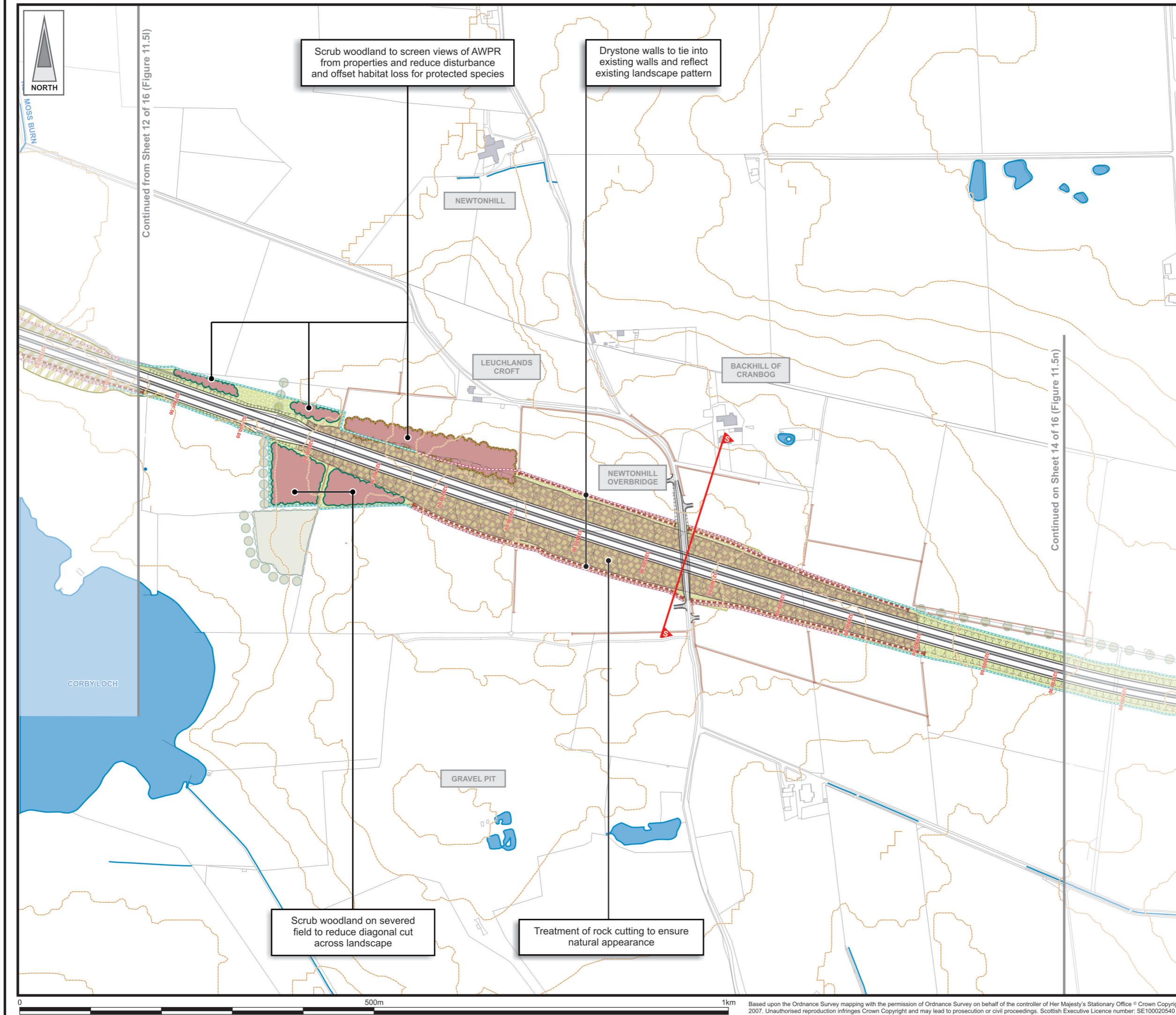
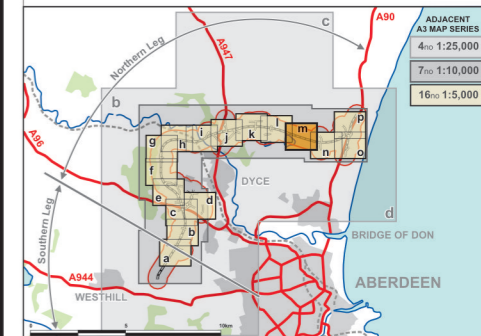

FIGURE 11.5m



LEGEND

- Proposed Route (Engineering Profile 04/05/07)
- Detention Basins & Treatment Ponds
 - Green - Detention Basin
 - Blue - Treatment Pond
- Existing Woodland/Woodland Retained
- Existing Watercourses & Water Bodies
- Existing Contours (5m intervals)
- Drystone Wall
- Cross Section Locations
- BP/Shell Pipelines

Planting Mitigation Proposals

- Landscape Planting Proposals Only
- Ecological Planting Proposals Only
- Ecological and Landscape Planting
- Mixed Woodland Planting
- Coniferous Woodland Planting
- Broadleaved Woodland Planting
- Scrub Woodland Planting
- Riparian Woodland

Landscape Mitigation Proposals

- Species Rich Grassland
- Potential Rock Cut (sown with pockets of native seed)
- Potential to Return to Agriculture
- Feathered Tree Planting (Groups of 10 Min)
- Extra Heavy Standard Trees
- Proposed Drystone Wall
- Proposed Noise Barrier

Ecological Mitigation Proposals

- Dry Mammal Underpass
- Wildlife Bridge
- Culvert / Bridge (see individual labels)
- Re-aligned Watercourse
- Otter Fence / Badger Fence
- Bat Box Provision
- Re-located Otter Holts

JE JACOBS

95 Bothwell Street, Glasgow, G2 7HX, UK
Tel: 0141 204 2511 Fax: 0141 226 3109
www.jacobsabtie.com

Client			
Project	Aberdeen Western Peripheral Route Environmental Statement, Part B - Northern Leg		
Title	Landscape & Ecological Mitigation Sheet 13 of 16		

Drawing Status	FINAL		
JB No.	0010332		
Figure No.	FIGURE 11.5m		
Scale	1:5,000	Date	July 2007
Drawn	RB	Checked	JT/RH
		Approved	SH

Based upon the Ordnance Survey mapping with the permission of Ordnance Survey on behalf of the controller of Her Majesty's Stationary Office © Crown Copyright 2007. Unauthorised reproduction infringes Crown Copyright and may lead to prosecution or civil proceedings. Scottish Executive Licence number: SE100020540 (2007)

This drawing is not to be used in whole or part other than for the intended purpose and project as defined on this drawing. Refer to the contract for full terms and conditions. Maps produced by Jacobs UK Ltd. This map should NOT be rescaled. Copyright reserved.

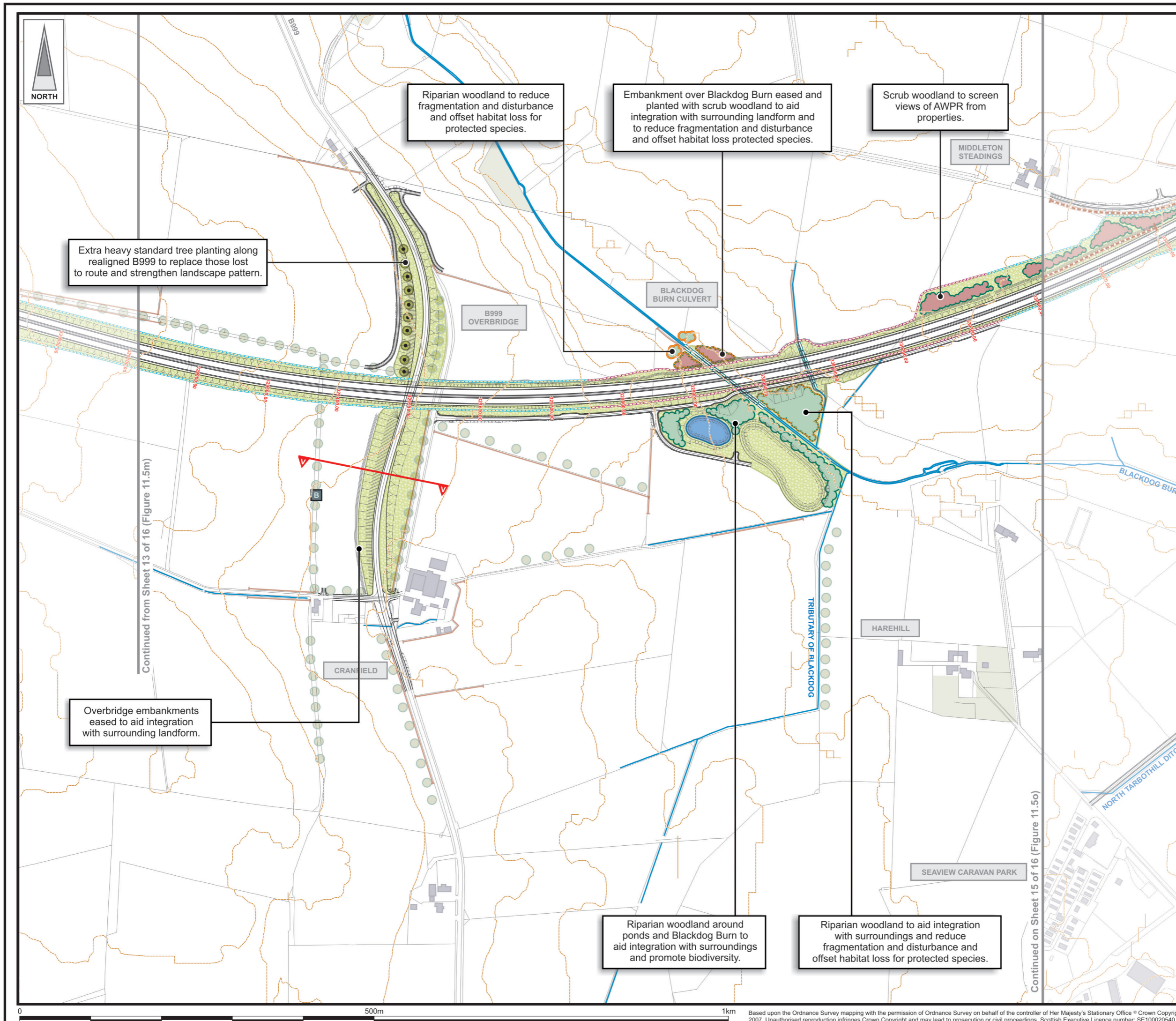
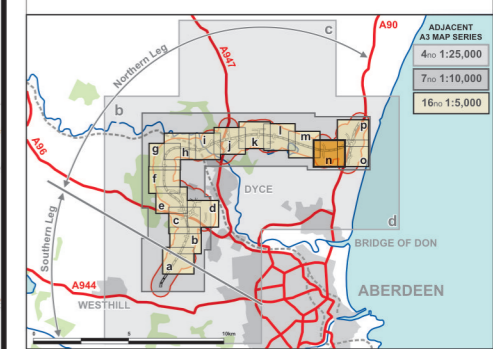

FIGURE 11.5n



- LEGEND**
- Proposed Route (Engineering Profile 04/05/07)
 - Detention Basins & Treatment Ponds
 - Green - Detention Basin
 - Blue - Treatment Pond
 - Existing Woodland/Woodland Retained
 - Existing Watercourses & Water Bodies
 - Existing Contours (5m intervals)
 - Drystone Wall
 - Cross Section Locations
 - BP/Shell Pipelines
- Planting Mitigation Proposals**
- Landscape Planting Proposals Only
 - Ecological Planting Proposals Only
 - Ecological and Landscape Planting
 - Mixed Woodland Planting
 - Coniferous Woodland Planting
 - Broadleaved Woodland Planting
 - Scrub Woodland Planting
 - Riparian Woodland
- Landscape Mitigation Proposals**
- Species Rich Grassland
 - Potential Rock Cut (sown with pockets of native seed)
 - Potential to Return to Agriculture
 - Feathered Tree Planting (Groups of 10 Min)
 - Extra Heavy Standard Trees
 - Proposed Drystone Wall
 - Proposed Noise Barrier
- Ecological Mitigation Proposals**
- Dry Mammal Underpass
 - Wildlife Bridge
 - Culvert / Bridge (see individual labels)
 - Re-aligned Watercourse
 - Otter Fence / Badger Fence
 - Bat Box Provision
 - Re-located Otter Holts

JE JACOBS
95 Bothwell Street, Glasgow, G2 7HX, UK
Tel: 0141 204 2511 Fax: 0141 226 3109
www.jacobsbabtie.com

Client: **Aberdeen Western Peripheral Route**

Project: **Aberdeen Western Peripheral Route**
Environmental Statement, Part B - Northern Leg

Title: **Landscape & Ecological Mitigation**
Sheet 14 of 16

Drawing Status: FINAL

JB No. 0010332

Figure No. **FIGURE 11.5n**

Scale: 1:5,000

Drawn: RB

Checked: JT/RH

Approved: SH

Date: July 2007

Revisions:

This drawing is not to be used in whole or part other than for the intended purpose and project as defined on this drawing. Refer to the contract for full terms and conditions. Maps produced by Jacobs UK Ltd. This map should NOT be rescaled. Copyright reserved.

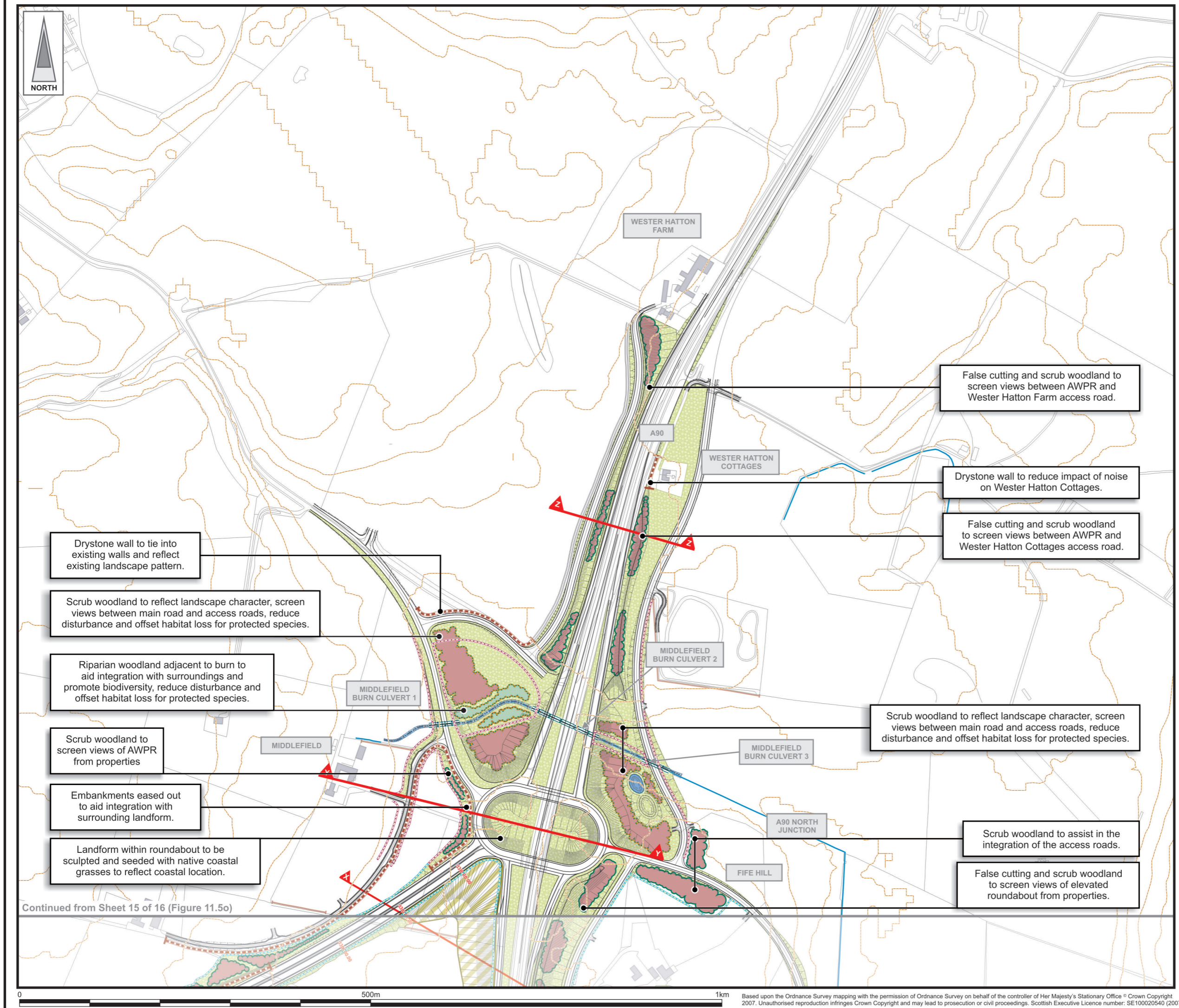
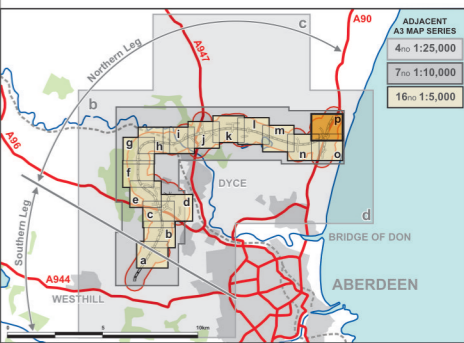

FIGURE 11.5p



LEGEND

- Proposed Route (Engineering Profile 04/05/07)
- Detention Basins & Treatment Ponds
 - Green - Detention Basin
 - Blue - Treatment Pond
- Existing Woodland/Woodland Retained
- Existing Watercourses & Water Bodies
- Existing Contours (5m intervals)
- Drystone Wall
- Cross Section Locations
- BP/Shell Pipelines

Planting Mitigation Proposals

- Landscape Planting Proposals Only
- Ecological Planting Proposals Only
- Ecological and Landscape Planting
- Mixed Woodland Planting
- Coniferous Woodland Planting
- Broadleaved Woodland Planting
- Scrub Woodland Planting
- Riparian Woodland

Landscape Mitigation Proposals

- Species Rich Grassland
- Potential Rock Cut (sown with pockets of native seed)
- Potential to Return to Agriculture
- Feathered Tree Planting (Groups of 10 Min)
- Extra Heavy Standard Trees
- Proposed Drystone Wall
- Proposed Noise Barrier

Ecological Mitigation Proposals

- Dry Mammal Underpass
- Wildlife Bridge
- Culvert / Bridge (see individual labels)
- Re-aligned Watercourse
- Otter Fence / Badger Fence
- Bat Box Provision
- Re-located Otter Holts

JE JACOBS

95 Bothwell Street, Glasgow, G2 7HX, UK
Tel: 0141 204 2511 Fax: 0141 226 3109
www.jacobsabtie.com

Client **Aberdeen Western Peripheral Route**

Project **Aberdeen Western Peripheral Route**
Environmental Statement, Part B - Northern Leg

Title **Landscape & Ecological Mitigation**
Sheet 16 of 16

Drawing Status	FINAL	Revisions	
JB No.	0010332	Date	July 2007
Figure No.	FIGURE 11.5p	Approved	SH
Scale	1:5,000	Checked	JT/RH
Drawn	RB	signature	signature

Based upon the Ordnance Survey mapping with the permission of Ordnance Survey on behalf of the controller of Her Majesty's Stationary Office © Crown Copyright 2007. Unauthorised reproduction infringes Crown Copyright and may lead to prosecution or civil proceedings. Scottish Executive Licence number: SE100020540 (2007)

This drawing is not to be used in whole or part other than for the intended purpose and project as defined on this drawing. Refer to the contract for full terms and conditions. Maps produced by Jacobs UK Ltd. This map should NOT be rescaled. Copyright reserved.