

- Notes.
1. Assumed flood level (FL) = 18m AOD
  2. Assumed freeboard = 1.0m
  3. Assumed minimum clearance from FGL to deck soffit = 2.5m

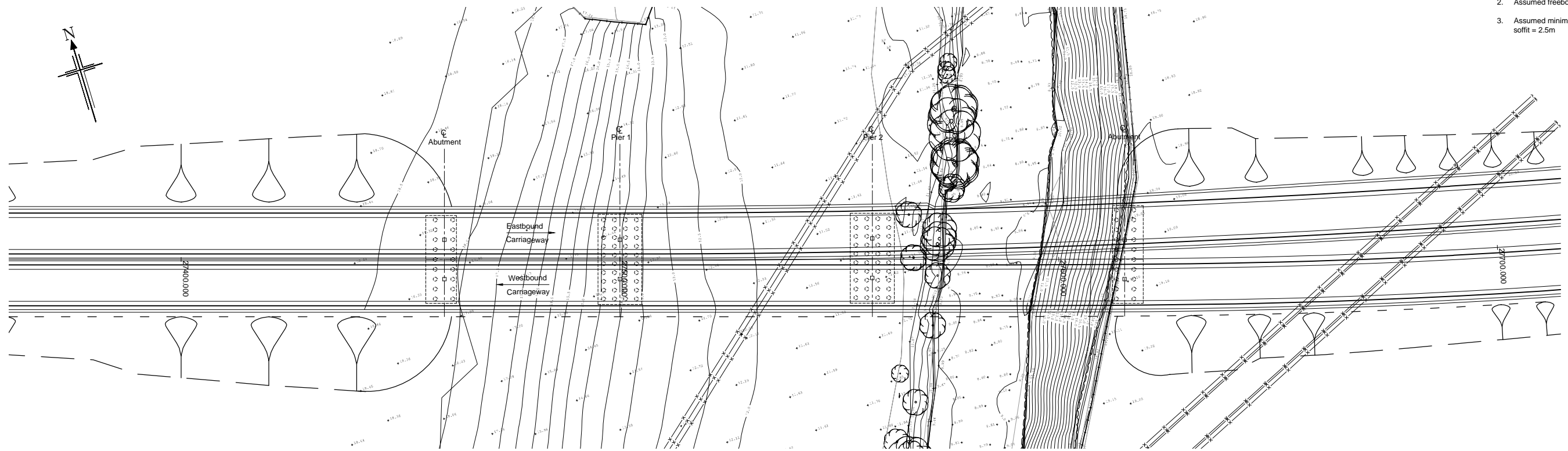

**PLAN**  
 SCALE 1:500

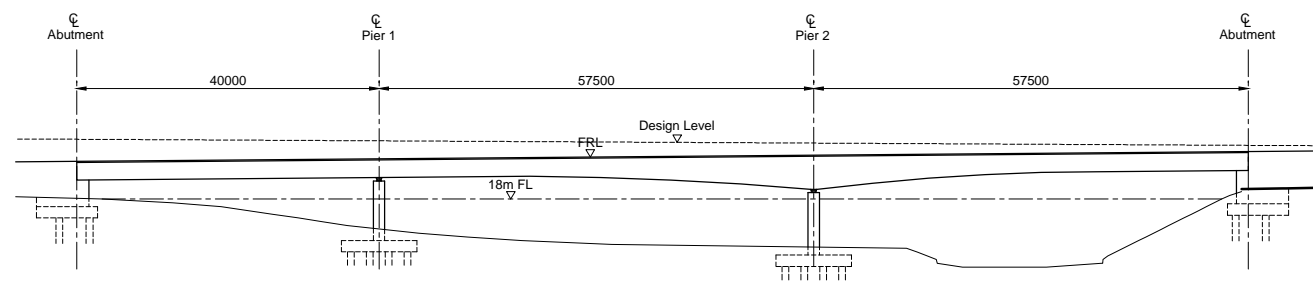

**SOUTH ELEVATION**  
 SCALE 1:500

A	01/09/2014	DMRB Stage 2 Report	MG	JF	JF	EHB
Rev	Rev. Date	Purpose of revision	Drawn	Checked	Rev'd	Appr'd

**JACOBS**  
 95 Bothwell St, Glasgow, G2 7HX  
 Tel: +44(0)141 204 2511 Fax: +44(0)141 226 3109  
 www.jacobs.com

Client: **TRANSPORT SCOTLAND**  
 COMHAIL ALBA

Project: **A96 DUALING**  
 INVERNESS TO NAIRN  
 (incl. Nairn Bypass)

Drawing title: **DMRB STAGE 2  
 RIVER NAIRN BRIDGE  
 NORTH ALIGNMENT 1  
 OPTION 1**

Drawing status: **PRELIMINARY**

Scale: **AS SHOWN @ A1** | **DO NOT SCALE**

Jacobs No.: **B1557601**

Client no.:

Drawing number: **B1557601/STR/0101** | Rev: **A**

This drawing is not to be used in whole or part other than for the intended purpose and project as defined on this drawing. Refer to the contract for full terms and conditions.

- Notes.
1. Assumed flood level (FL) = 18m AOD
  2. Assumed freeboard = 1.0m
  3. Assumed minimum clearance from FGL to deck soffit = 2.5m

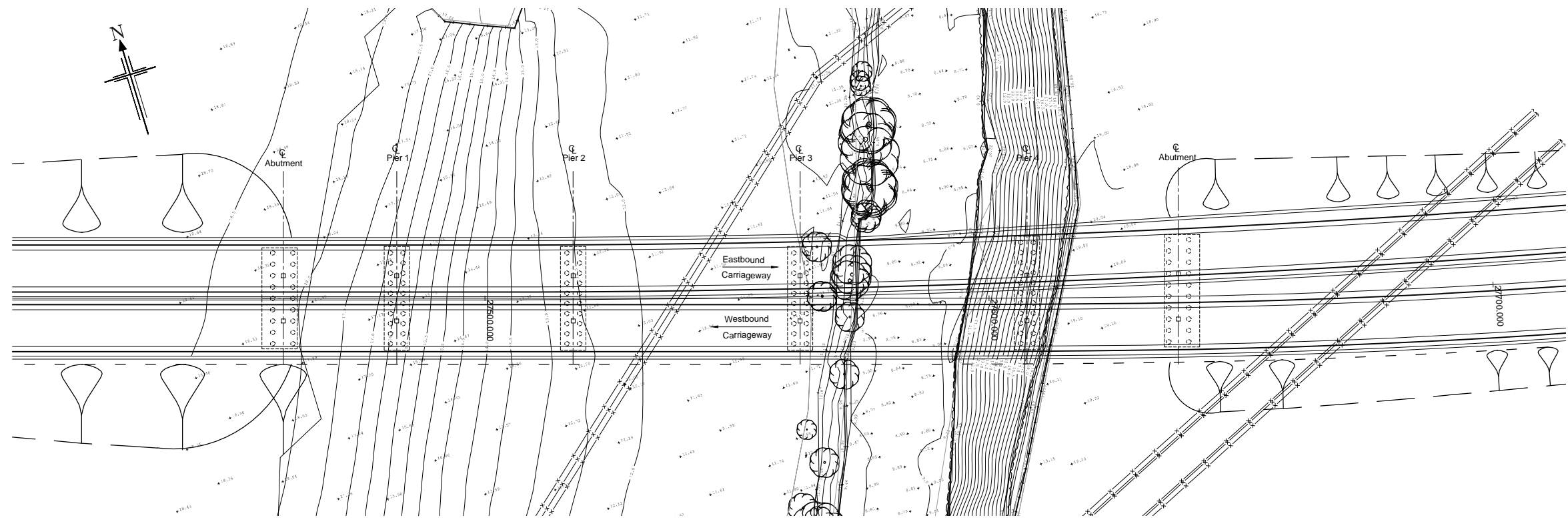

**PLAN**  
 SCALE 1:500

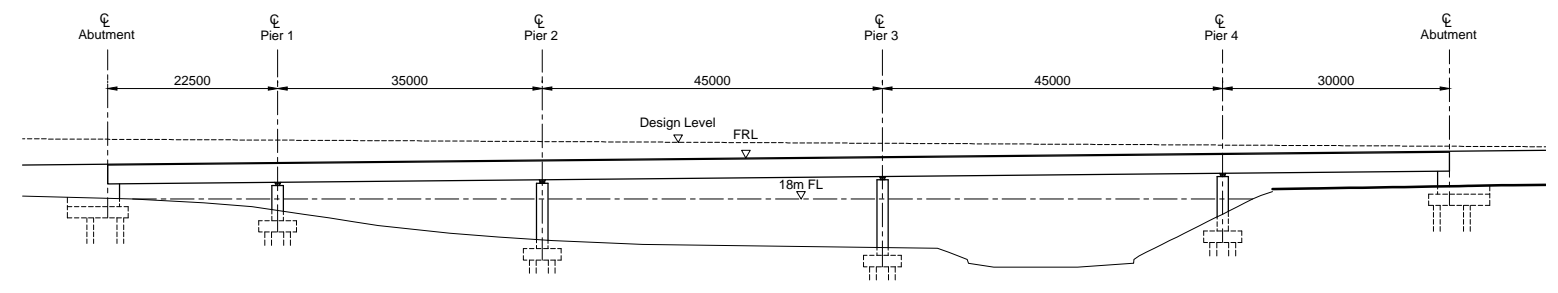

**SOUTH ELEVATION**  
 SCALE 1:500

A	01/09/2014	DMRB Stage 2 Report	MG	JF	JF	EHB
Rev	Rev. Date	Purpose of revision	Drawn	Checked	Rev'd	Appr'd

**JACOBS**  
 95 Bothwell St, Glasgow, G2 7HX  
 Tel: +44(0)141 204 2511 Fax: +44(0)141 226 3109  
 www.jacobs.com

Client  
  
**TRANSPORT SCOTLAND**  
 COMHAIL ALBA

Project  
  
**A96 DUALLING**  
 INVERNESS TO NAIRN  
 (incl. Nairn Bypass)

Drawing title  
**DMRB STAGE 2  
 RIVER NAIRN BRIDGE  
 NORTH ALIGNMENT 1  
 OPTION 2**

Drawing status  
**PRELIMINARY**

Scale  
 AS SHOWN @ A1 | DO NOT SCALE

Jacobs No.  
 B1557601

Client no.

Drawing number  
**B1557601/STR/0102**

Rev  
**A**

This drawing is not to be used in whole or part other than for the intended purpose and project as defined on this drawing. Refer to the contract for full terms and conditions.

- Notes:
1. Assumed flood level (FL) = 18m AOD
  2. Assumed freeboard = 1.0m
  3. Assumed minimum clearance from FGL to deck soffit = 2.5m

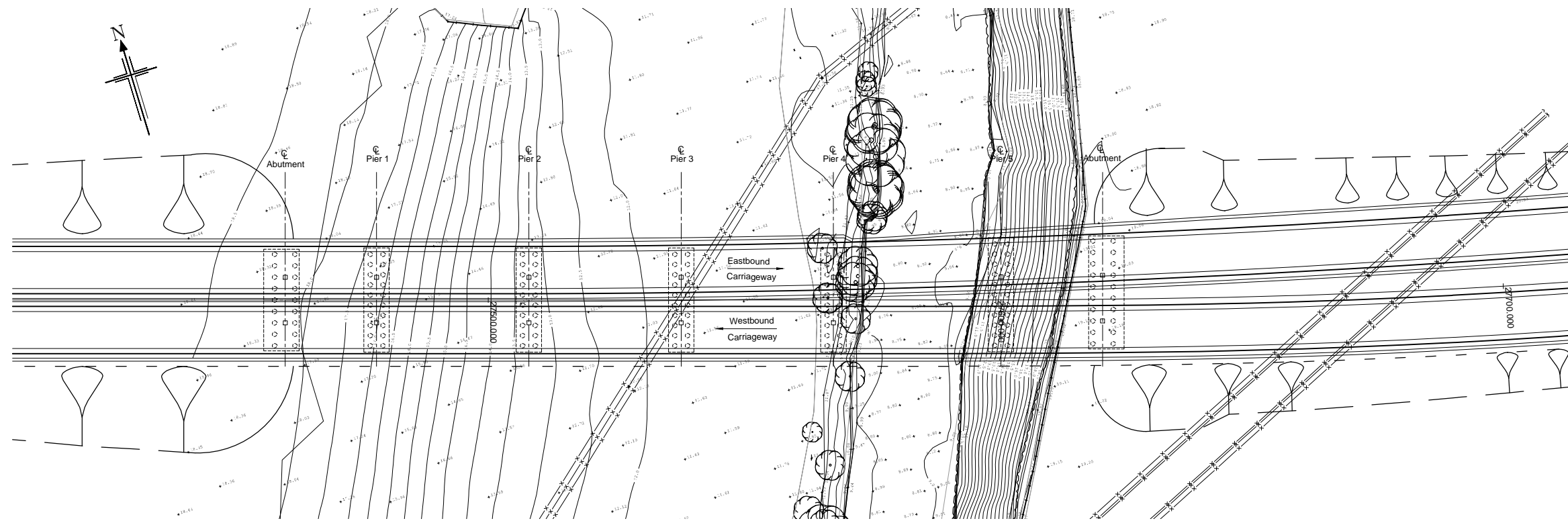

**PLAN**  
 SCALE 1:500

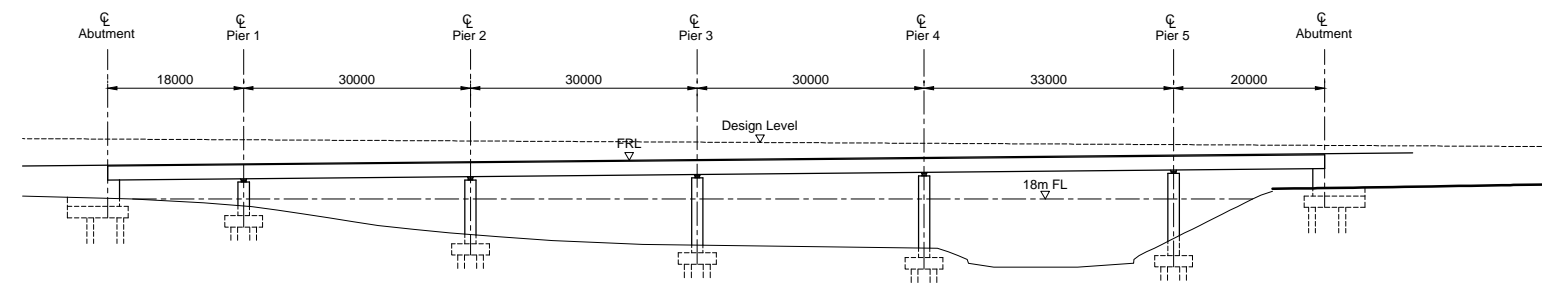

**SOUTH ELEVATION**  
 SCALE 1:500

A	01/09/2014	DMRB Stage 2 Report	MG	JF	JF	EHB
Rev	Rev. Date	Purpose of revision	Drawn	Checked	Rev'd	Appr'd

**JACOBS**  
 95 Bothwell St, Glasgow, G2 7HX  
 Tel: +44(0)141 204 2511 Fax: +44(0)141 226 3109  
 www.jacobs.com

Client  
  
 TRANSPORT SCOTLAND  
 COMHAIL ALBA

Project  
  
**A96 DUALLING**  
 INVERNESS TO NAIRN  
 (incl. Nairn Bypass)

Drawing title  
**DMRB STAGE 2  
 RIVER NAIRN BRIDGE  
 NORTH ALIGNMENT 1  
 OPTION 3**

Drawing status  
**PRELIMINARY**

Scale  
 AS SHOWN @ A1 | DO NOT SCALE

Jacobs No.  
 B1557601

Client no.

Drawing number  
**B1557601/STR/0103**

Rev  
**A**

This drawing is not to be used in whole or part other than for the intended purpose and project as defined on this drawing. Refer to the contract for full terms and conditions.

- Notes.
1. Assumed flood level (FL) = 18m AOD
  2. Assumed freeboard = 1.0m
  3. Assumed minimum clearance from FGL to deck soffit = 2.5m

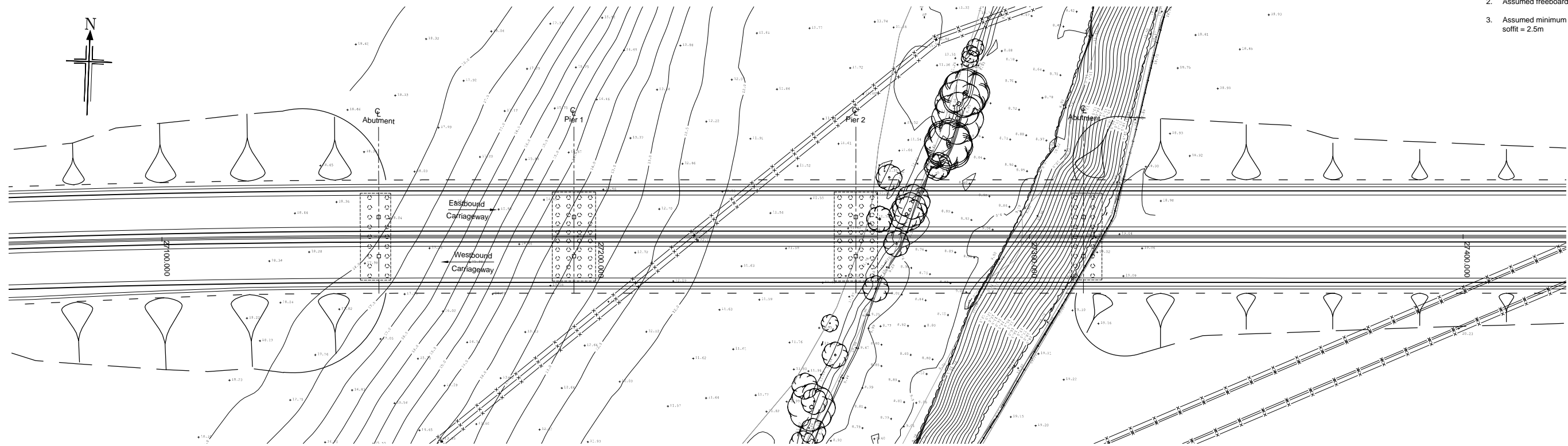

**PLAN**  
 SCALE 1:500

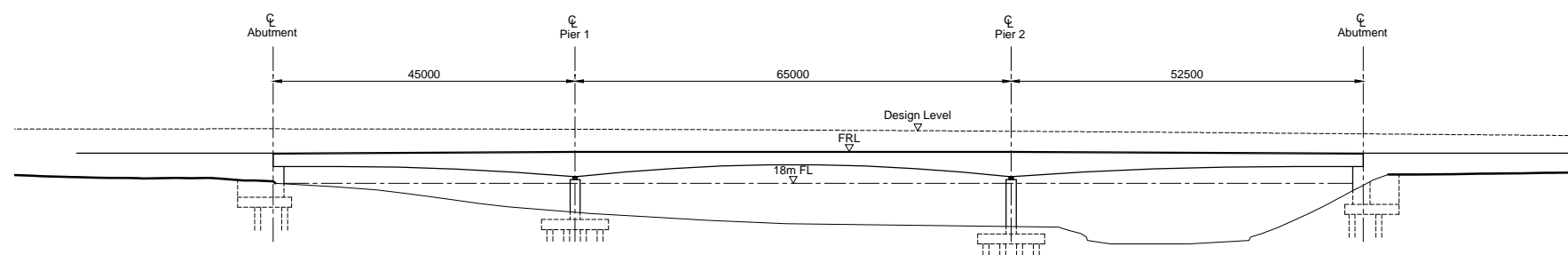

**SOUTH ELEVATION**  
 SCALE 1:500

A	01/09/2014	DMRB Stage 2 Report	MG	JF	JF	EHB
Rev	Rev. Date	Purpose of revision	Drawn	Checked	Rev'd	Appr'd

**JACOBS**  
 95 Bothwell St, Glasgow, G2 7HX  
 Tel: +44(0)141 204 2511 Fax: +44(0)141 226 3109  
 www.jacobs.com

Client  
  
**TRANSPORT SCOTLAND**  
 COMHAIL ALBA

Project  
  
**A96 DUALLING**  
 INVERNESS TO NAIRN  
 (incl. Nairn Bypass)

Drawing title  
**DMRB STAGE 2  
 RIVER NAIRN BRIDGE  
 NORTH ALIGNMENT 2  
 OPTION 1**

Drawing status  
**PRELIMINARY**

Scale  
 AS SHOWN @ A1 | DO NOT SCALE

Jacobs No.  
 Client no.

Drawing number  
**B1557601/STR/0201**

Rev  
**A**

This drawing is not to be used in whole or part other than for the intended purpose and project as defined on this drawing. Refer to the contract for full terms and conditions.



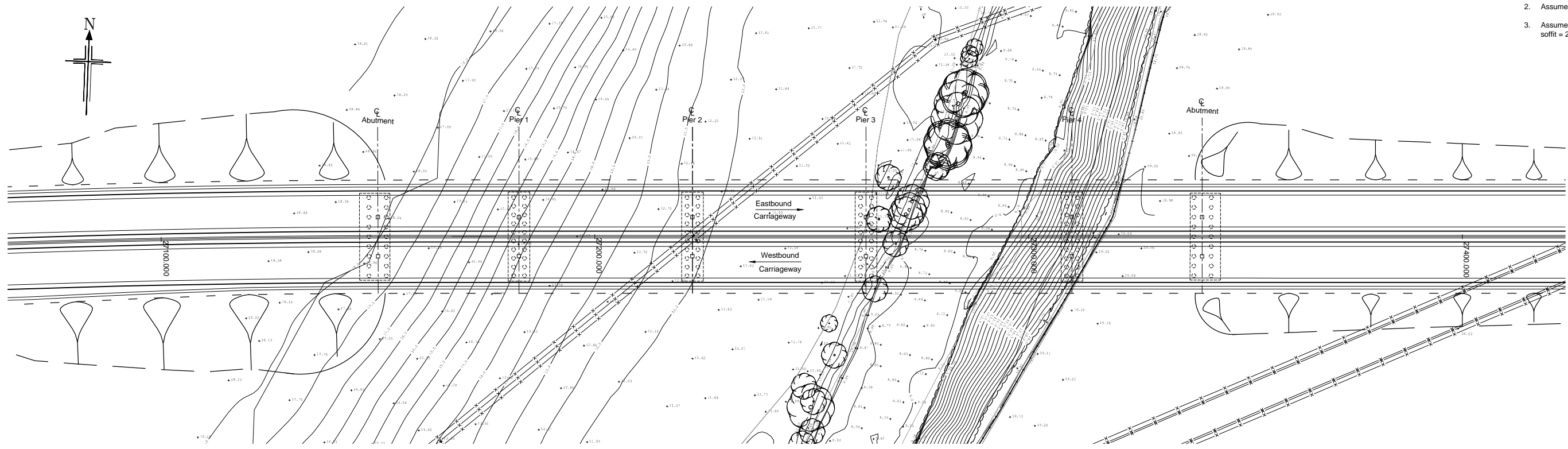

- Notes.
1. Assumed flood level (FL) = 18m AOD
  2. Assumed freeboard = 1.0m
  3. Assumed minimum clearance from FGL to deck soffit = 2.5m

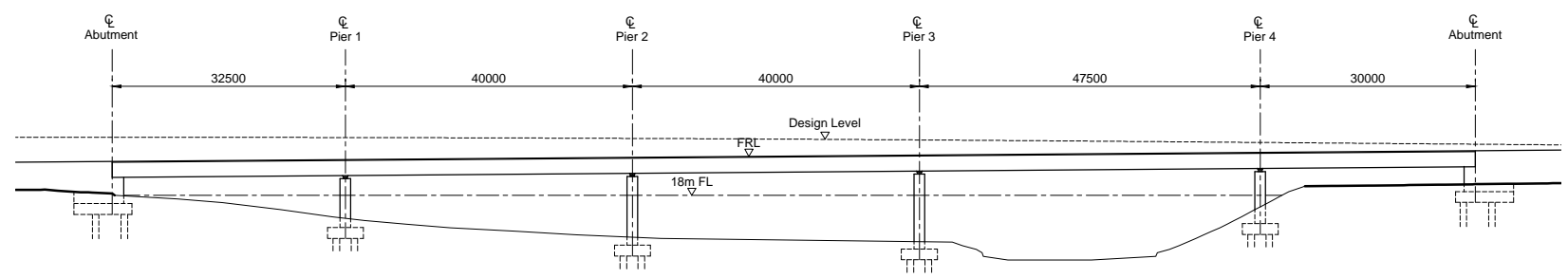

**PLAN**  
 SCALE 1:500



**SOUTH ELEVATION**  
 SCALE 1:500

A	01/09/2014	DMRB Stage 2 Report	MG	JF	JF	EHB
Rev	Rev. Date	Purpose of revision	Drawn	Checked	Rev'd	Apprv'd
 95 Bothwell St, Glasgow, G2 7HX Tel: +44(0)141 204 2511 Fax: +44(0)141 226 3109 www.jacobs.com						
Client			 COMHAIL ALBA			
Project			 (incl. Nairn Bypass)			
Drawing title						
<b>DMRB STAGE 2                  RIVER NAIRN BRIDGE                  NORTH ALIGNMENT 2                  OPTION 2</b>						
Drawing status						
<b>PRELIMINARY</b>						
Scale			AS SHOWN @ A1		DO NOT SCALE	
Jacobs No.			B1557601			
Client no.						
Drawing number						Rev
<b>B1557601/STR/0202</b>						<b>A</b>
This drawing is not to be used in whole or part other than for the intended purpose and project as defined on this drawing. Refer to the contract for full terms and conditions.						

- Notes.
1. Assumed flood level (FL) = 18m AOD
  2. Assumed freeboard = 1.0m
  3. Assumed minimum clearance from FGL to deck soffit = 2.5m

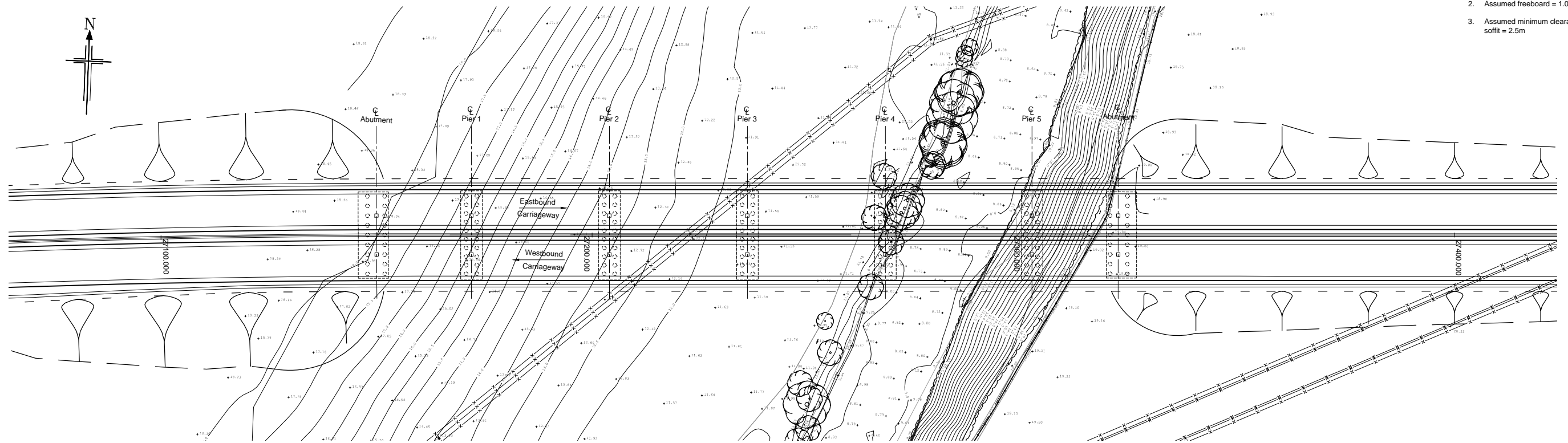

**PLAN**  
 SCALE 1:500

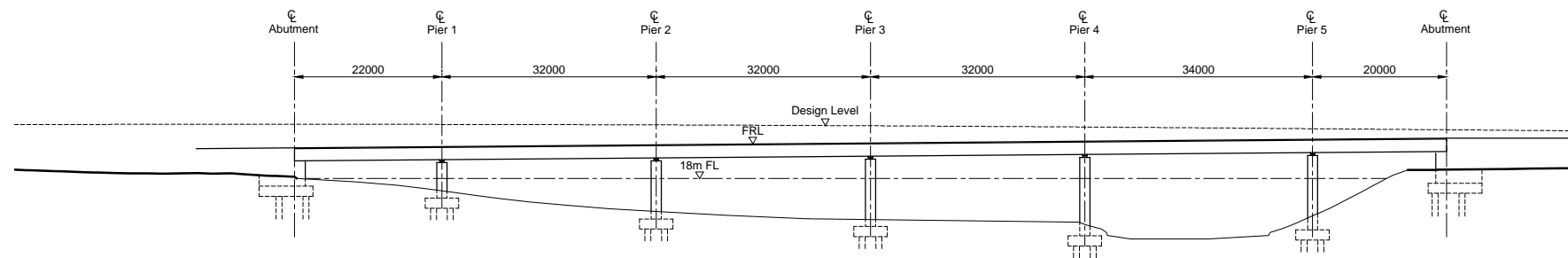

**SOUTH ELEVATION**  
 SCALE 1:500

A	01/09/2014	DMRB Stage 2 Report	MG	JF	JF	EHB
Rev	Rev. Date	Purpose of revision	Drawn	Checked	Rev'd	Apprv'd

**JACOBS**  
 95 Bothwell St, Glasgow, G2 7HX  
 Tel: +44(0)141 204 2511 Fax: +44(0)141 226 3109  
 www.jacobs.com

Client  
  
**TRANSPORT SCOTLAND**  
 COMHAIL ALBA

Project  
  
**A96 DUALLING**  
 INVERNESS TO NAIRN  
 (incl. Nairn Bypass)

Drawing title  
**DMRB STAGE 2  
 RIVER NAIRN BRIDGE  
 NORTH ALIGNMENT 2  
 OPTION 3**

Drawing status  
**PRELIMINARY**

Scale  
 AS SHOWN @ A1 | DO NOT SCALE

Jacobs No.  
 B1557601

Client no.

Drawing number  
**B1557601/STR/0203**

Rev  
**A**

This drawing is not to be used in whole or part other than for the intended purpose and project as defined on this drawing. Refer to the contract for full terms and conditions.

- Notes:
1. Assumed flood level (FL) = 19m AOD
  2. Assumed freeboard = 1.0m
  3. Assumed minimum clearance from FGL to deck soffit = 2.5m

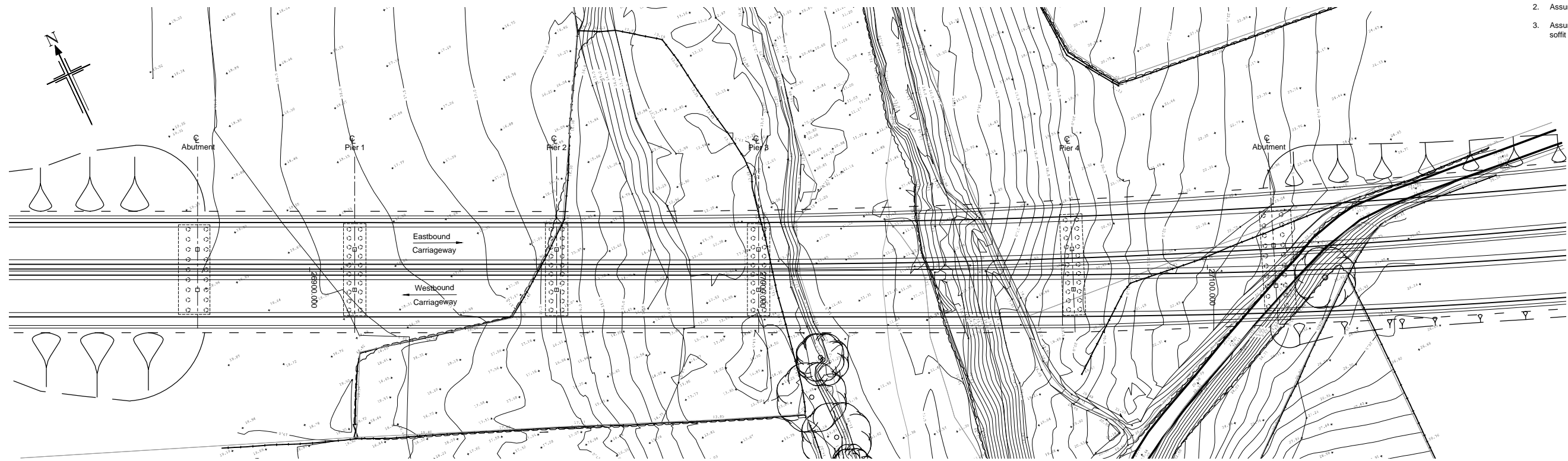

**PLAN**  
 SCALE 1:500

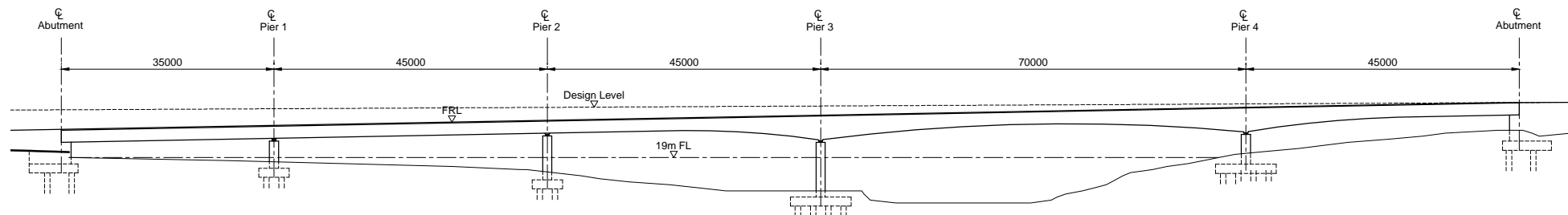

**SOUTH ELEVATION**  
 SCALE 1:500

A	01/09/2014	DMRB Stage 2 Report	MG	JF	JF	EHB
Rev	Rev. Date	Purpose of revision	Drawn	Checked	Rev'd	Appr'd

**JACOBS**  
 95 Bothwell St, Glasgow, G2 7HX  
 Tel: +44(0)141 204 2511 Fax: +44(0)141 226 3109  
 www.jacobs.com

Client: **TRANSPORT SCOTLAND**  
 COMHAIL ALBA

Project: **A96 DUALLING**  
 INVERNESS TO NAIRN  
 (incl. Nairn Bypass)

Drawing title: **DMRB STAGE 2 RIVER NAIRN BRIDGE SOUTH ALIGNMENT OPTION 1**

Drawing status: **PRELIMINARY**

Scale: **AS SHOWN @ A1 DO NOT SCALE**

Jacobs No.: **B1557601**

Client no.:

Drawing number: **B1557601/STR/0301** Rev: **A**

This drawing is not to be used in whole or part other than for the intended purpose and project as defined on this drawing. Refer to the contract for full terms and conditions.

- Notes.
1. Assumed flood level (FL) = 19m AOD
  2. Assumed freeboard = 1.0m
  3. Assumed minimum clearance from FGL to deck soffit = 2.5m

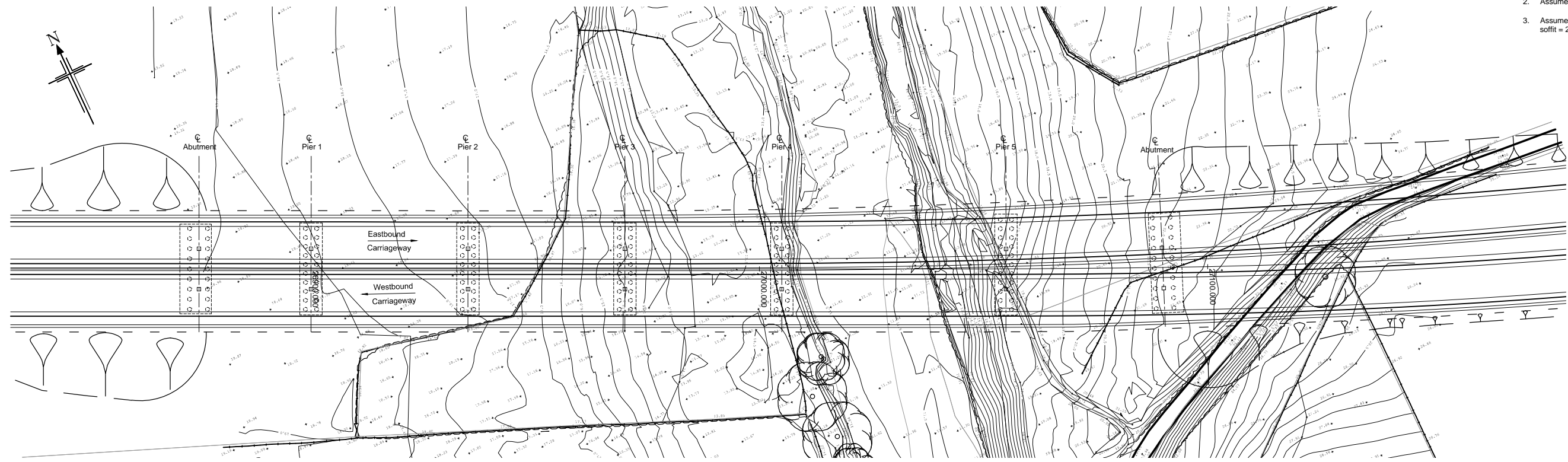

**PLAN**  
 SCALE 1:500

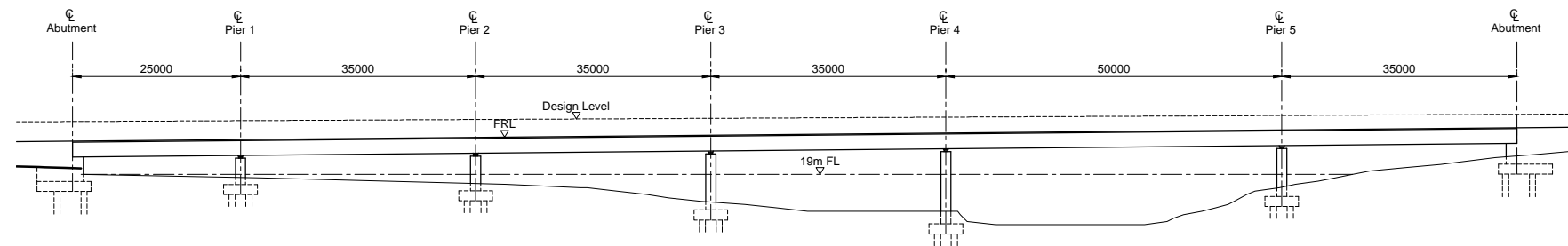

**SOUTH ELEVATION**  
 SCALE 1:500

A	01/09/2014	DMRB Stage 2 Report	MG	JF	JF	EHB
Rev	Rev. Date	Purpose of revision	Drawn	Checked	Rev'd	Appr'd

**JACOBS**  
 95 Bothwell St, Glasgow, G2 7HX  
 Tel: +44(0)141 204 2511 Fax: +44(0)141 226 3109  
 www.jacobs.com

Client  
  
**TRANSPORT SCOTLAND**  
 COMHAIL ALBA

Project  
  
**A96 DUALLING**  
 INVERNESS TO NAIRN  
 (incl. Nairn Bypass)

Drawing title  
**DMRB STAGE 2  
 RIVER NAIRN BRIDGE  
 SOUTH ALIGNMENT  
 OPTION 2**

Drawing status  
**PRELIMINARY**

Scale  
 AS SHOWN @ A1 | DO NOT SCALE

Jacobs No.  
 B1557601

Client no.

Drawing number  
**B1557601/STR/0302**

Rev  
**A**

This drawing is not to be used in whole or part other than for the intended purpose and project as defined on this drawing. Refer to the contract for full terms and conditions.