

C:\Users\FRIELA\Documents\A9P02-JAC-ELS-Z_ZZZZ_EM-DR-LA-1002.dwg - 21/05/2025 11:55:52 - Sheet 1 - FRIELA

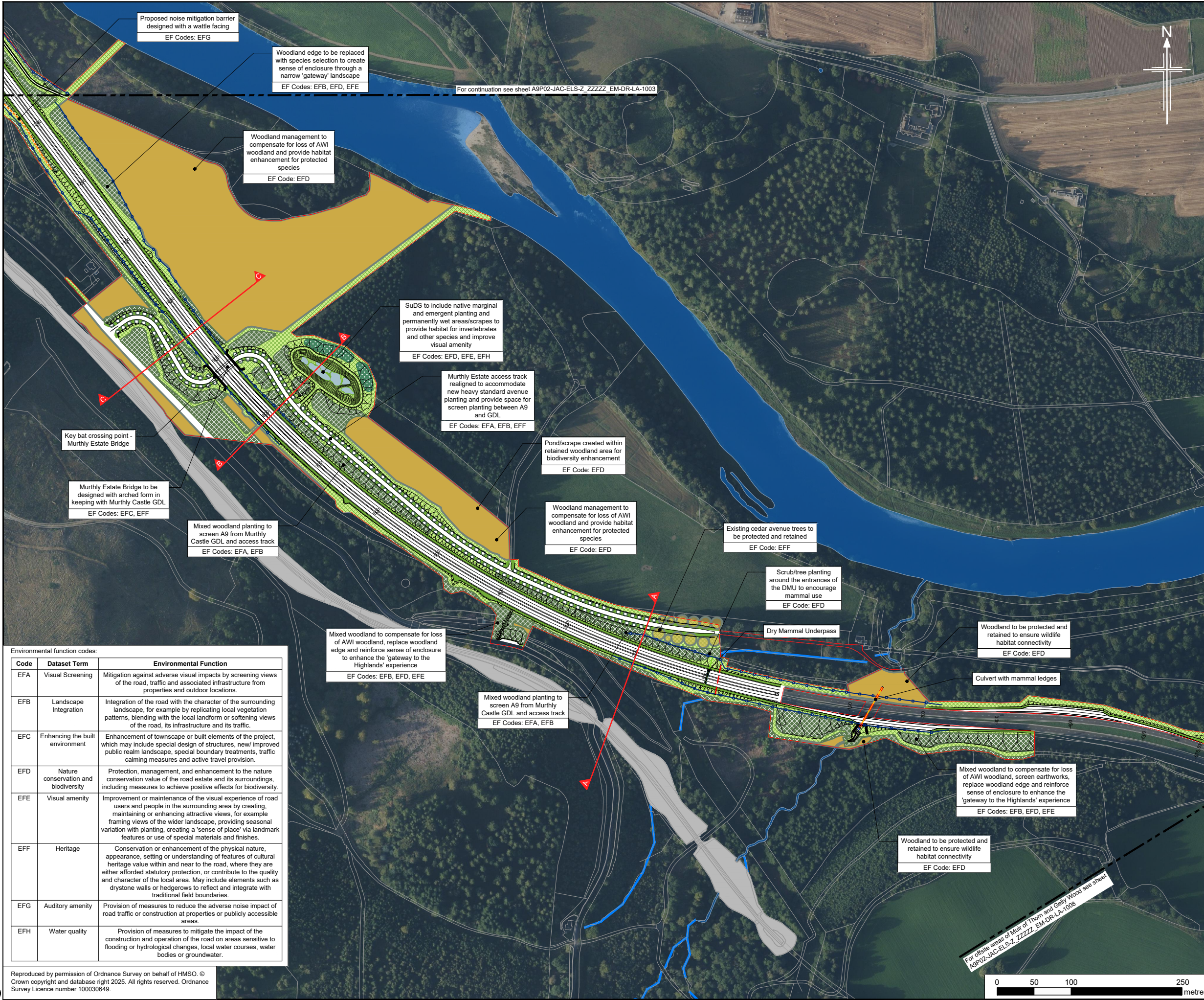

Legend

- Proposed Scheme
- SuDS Detention Basin (Green)
- SuDS Retention Pond / Wetland (Blue)
- Existing Contours (5m Intervals)
- Existing Vegetation to be retained (inside Boundaries of the Site)
- Draft Boundaries of the Site (DF8)

Landscape and Ecological Mitigation Proposals

- Mixed Woodland (MW)
- Riparian Woodland (RW)
- Scrub (SW)
- Shrub (SHW)
- Broadleaved Woodland (BW)
- Feathered / Heavy Standard Tree
- Hedgerow
- Species Rich Grassland Mix
- Species Rich Visibility Splay Mix
- Species Rich Central Reserve Herbaceous Mix (EF Codes: EFB, EFE)
- Anticipated Rock Cut
- Wet Grassland Mix
- Native Marginal Planting
- Potential Return to Agriculture
- Mammal Fencing
- Wattle Screen Fence
- Dry Mammal Underpass
- Bat (B), Squirrel (S) and Pine Marten (PM) Mitigation Area (woodland to be retained) for provision of boxes
- Proposed Noise Mitigation Barrier

| | | | | | | |
|-----|-----------|------------------------|-------|---------|-------|--------|
| P03 | MAY 2025 | For stage approval | AF | KP | GK | EM |
| P02 | MAR 2025 | For review and comment | AF | KP | GK | EM |
| P01 | DEC 2024 | For review and comment | AF | KP | GK | EM |
| Rev | Rev. Date | Purpose of revision | Drawn | Checked | Rev'd | Appr'd |

Designer: **Jacobs**

Client: **TRANSPORT SCOTLAND**
COMHDAHL ALBA

Project: **A9 DUALLING**
PASS OF BIRNAM TO TAY CROSSING

Drawing title: **PASS OF BIRNAM TO TAY CROSSING LANDSCAPE AND ECOLOGICAL MITIGATION PROPOSALS**
FIGURE 10.6A Sheet 1 of 8

Drawing status: **S4 - ISSUED FOR STAGE APPROVAL**

| | | |
|------------|-----------------------|--------------|
| State | Preliminary | DO NOT SCALE |
| Scale | 1:5000 | Rev |
| Jacobs No. | B2140002 | P03 |
| Client no. | TS/MTRIPS/SER/2013/03 | |

| | | | |
|----------------|------|------------|--------|
| Drawing number | PIN | Originator | Volume |
| A9P02 | JAC | ELS | |
| Location | Type | Role | Number |
| Z_ZZZZ_EM | -DR- | LA | -1002 |

For offsite areas of Muir of Thom and Gelly Wood see sheet A9P02-JAC-ELS-Z_ZZZZ_EM-DR-LA-1006

0 50 100 250 metres

| Code | Dataset Term | Environmental Function |
|------|--------------------------------------|--|
| EFA | Visual Screening | Mitigation against adverse visual impacts by screening views of the road, traffic and associated infrastructure from properties and outdoor locations. |
| EFB | Landscape Integration | Integration of the road with the character of the surrounding landscape, for example by replicating local vegetation patterns, blending with the local landform or softening views of the road, its infrastructure and its traffic. |
| EFC | Enhancing the built environment | Enhancement of townscape or built elements of the project, which may include special design of structures, new/improved public realm landscape, special boundary treatments, traffic calming measures and active travel provision. |
| EFD | Nature conservation and biodiversity | Protection, management, and enhancement to the nature conservation value of the road estate and its surroundings, including measures to achieve positive effects for biodiversity. |
| EFE | Visual amenity | Improvement or maintenance of the visual experience of road users and people in the surrounding area by creating, maintaining or enhancing attractive views, for example framing views of the wider landscape, providing seasonal variation with planting, creating a 'sense of place' via landmark features or use of special materials and finishes. |
| EFF | Heritage | Conservation or enhancement of the physical nature, appearance, setting or understanding of features of cultural heritage value within and near to the road, where they are either afforded statutory protection, or contribute to the quality and character of the local area. May include elements such as drystone walls or hedgerows to reflect and integrate with traditional field boundaries. |
| EFG | Auditory amenity | Provision of measures to reduce the adverse noise impact of road traffic or construction at properties or publicly accessible areas. |
| EFH | Water quality | Provision of measures to mitigate the impact of the construction and operation of the road on areas sensitive to flooding or hydrological changes, local water courses, water bodies or groundwater. |

Reproduced by permission of Ordnance Survey on behalf of HMSO. © Crown copyright and database right 2025. All rights reserved. Ordnance Survey Licence number 100030649.

© Copyright 2025 Jacobs U.K. Limited. The contents and information contained in this document are the property of Jacobs. Use or copying of this document in whole or in part without the written permission of Jacobs constitutes an infringement of copyright. Limitation: This drawing has been prepared on behalf of, and for the exclusive use of Jacobs' Client, and is subject to, and issued in accordance with, the provisions of the contract between Jacobs and the Client. Jacobs accepts no liability or responsibility whatsoever for, or in respect of, any use of, or reliance upon, this drawing by any third party.

C:\Users\FRIELA\Documents\A9P02-JAC-ELS-Z_ZZZZ-EM-DR-LA-1003.dwg - 21/05/2025 12:01:54 - Sheet 2 - FRIELA

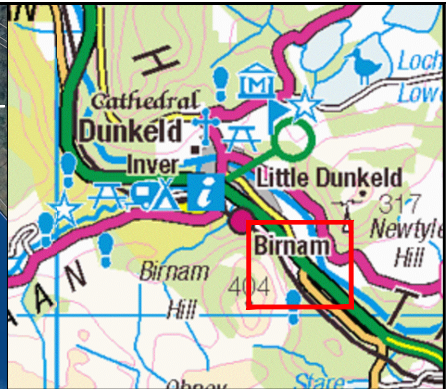
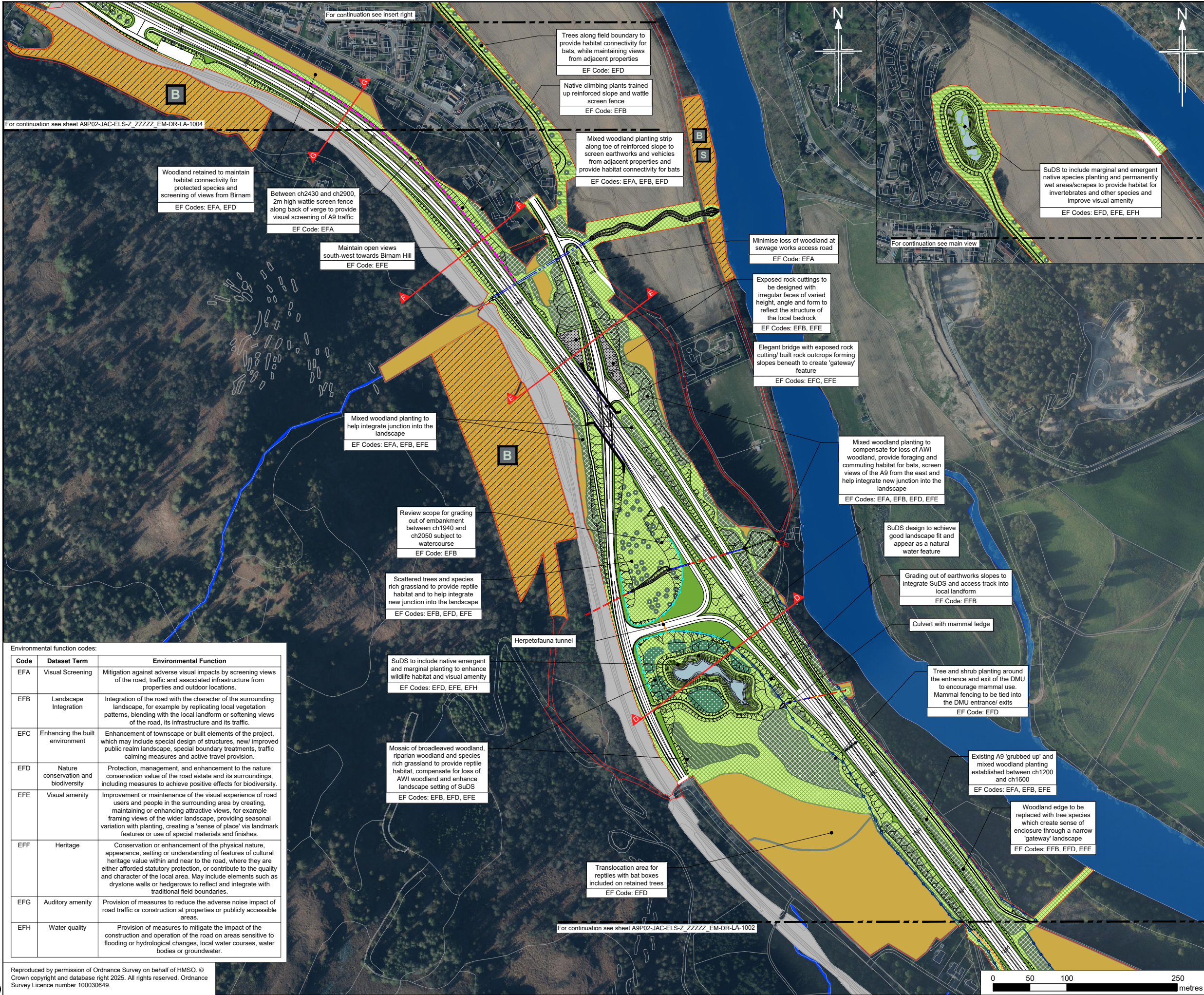

Legend

Proposed Scheme

- SuDS Detention Basin (Green)
- SuDS Retention Pond / Wetland (Blue)
- Existing Contours (5m Intervals)
- Existing Vegetation to be retained (inside Boundaries of the Site)
- Draft Boundaries of the Site (DF8)

Landscape and Ecological Mitigation Proposals

- Mixed Woodland (MW)
- Riparian Woodland (RW)
- Scrub (SW)
- Broadleaved Woodland (BW)
- Feathered / Heavy Standard Tree
- Hedgerow
- Species Rich Grassland Mix
- Species Rich Visibility Splay Mix
- Species Rich Central Reserve Herbaceous Mix (EF Codes: EFB, EFE)
- Anticipated Rock Cut
- Wet Grassland Mix
- Native Marginal Planting
- Potential Return to Agriculture
- Mammal Fencing
- Reptile Fencing
- Wattle Screen Fence
- Dry Mammal Underpass
- Bat (B), Squirrel (S) and Pine Marten (PM) Mitigation Area (woodland to be retained) for provision of boxes
- Proposed Noise Mitigation Barrier

| Rev | Rev. Date | Purpose of revision | Drawn | Checked | Rev'd | Appr'd |
|-----|-----------|------------------------|-------|---------|-------|--------|
| P03 | MAY 2025 | For stage approval | AF | KP | GK | EM |
| P02 | MAR 2025 | For review and comment | AF | KP | GK | EM |
| P01 | DEC 2024 | For review and comment | AF | KP | GK | EM |

Designer: **Jacobs**

Client: **TRANSPORT SCOTLAND**
COMHDHAIL ALBA

Project: **A9 DUALLING**
PASS OF BIRNAM TO TAY CROSSING

Drawing title: **PASS OF BIRNAM TO TAY CROSSING**
LANDSCAPE AND ECOLOGICAL
MITIGATION PROPOSALS
FIGURE 10.6B Sheet 2 of 8

Drawing status: **S4 - ISSUED FOR STAGE APPROVAL**

| | | |
|------------|-----------------------|--------------|
| State | Preliminary | DO NOT SCALE |
| Scale | 1:5000 | |
| Jacobs No. | B2140002 | Rev |
| Client no. | TS/MTRIPS/SER/2013/03 | P03 |

| Drawing number | PIN | Originator | Volume |
|----------------|------|------------|-----------------|
| A9P02 | JAC | ELS | |
| Location | Type | Role | Number |
| Z_ZZZZ-EM | | | -DR - LA - 1003 |

Environmental function codes:

| Code | Dataset Term | Environmental Function |
|------|--------------------------------------|--|
| EFA | Visual Screening | Mitigation against adverse visual impacts by screening views of the road, traffic and associated infrastructure from properties and outdoor locations. |
| EFB | Landscape Integration | Integration of the road with the character of the surrounding landscape, for example by replicating local vegetation patterns, blending with the local landform or softening views of the road, its infrastructure and its traffic. |
| EFC | Enhancing the built environment | Enhancement of townscape or built elements of the project, which may include special design of structures, new/ improved public realm landscape, special boundary treatments, traffic calming measures and active travel provision. |
| EFD | Nature conservation and biodiversity | Protection, management, and enhancement to the nature conservation value of the road estate and its surroundings, including measures to achieve positive effects for biodiversity. |
| EFE | Visual amenity | Improvement or maintenance of the visual experience of road users and people in the surrounding area by creating, maintaining or enhancing attractive views, for example framing views of the wider landscape, providing seasonal variation with planting, creating a 'sense of place' via landmark features or use of special materials and finishes. |
| EFF | Heritage | Conservation or enhancement of the physical nature, appearance, setting or understanding of features of cultural heritage value within and near to the road, where they are either afforded statutory protection, or contribute to the quality and character of the local area. May include elements such as drystone walls or hedgerows to reflect and integrate with traditional field boundaries. |
| EFG | Auditory amenity | Provision of measures to reduce the adverse noise impact of road traffic or construction at properties or publicly accessible areas. |
| EFH | Water quality | Provision of measures to mitigate the impact of the construction and operation of the road on areas sensitive to flooding or hydrological changes, local water courses, water bodies or groundwater. |

Reproduced by permission of Ordnance Survey on behalf of HMSO. © Crown copyright and database right 2025. All rights reserved. Ordnance Survey Licence number 100030649.

C:\Users\FRIELA\Documents\IP2_P03_AERIAL\A9P02-JAC-ELS-Z_ZZZZ_EM-DR-LA-1004.dwg - 21/05/2025 13:20:47 - Sheet 3 - FRIELA

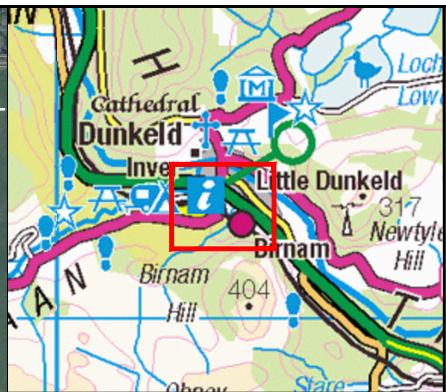
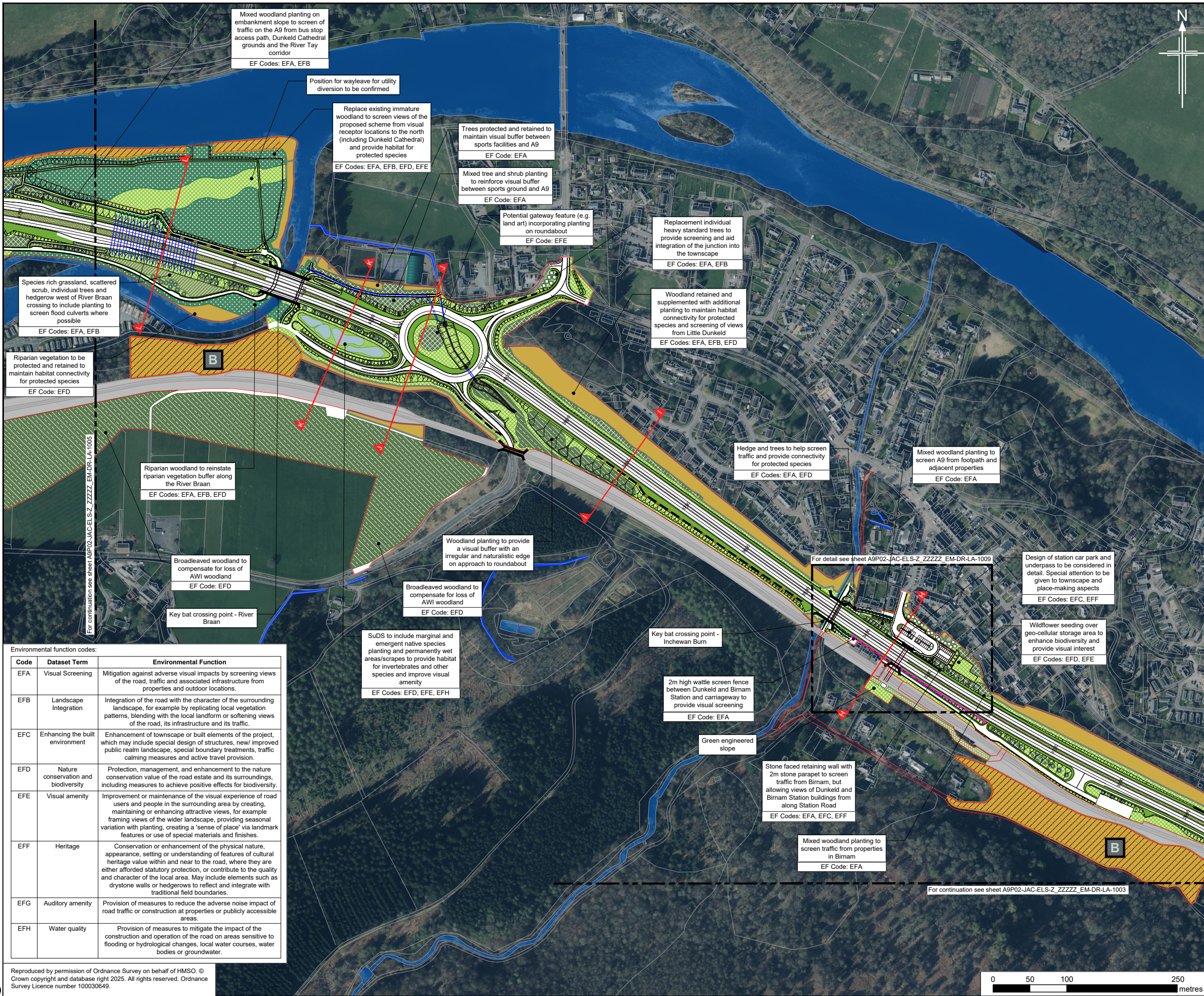

Legend

- Proposed Scheme
- SuDS Detention Basin (Green)
- SuDS Retention Pond / Wetland (Blue)
- Existing Contours (5m Intervals)
- Existing Vegetation to be retained (inside Boundaries of the Site)
- Draft Boundaries of the Site (DF8)

Landscape and Ecological Mitigation Proposals

- Mixed Woodland (MW)
- Riparian Woodland (RW)
- Scrub (SW)
- Shrub (SHW)
- Broadleaved Woodland (BW)
- Feathered / Heavy Standard Tree
- Hedgerow
- Species Rich Grassland Mix
- Species Rich Visibility Splay Mix
- Species Rich Central Reserve Herbaceous Mix (EF Codes: EFB, EFE)
- Anticipated Rock Cut
- Wet Grassland Mix
- Native Marginal Planting
- Potential Return to Agriculture
- Mammal Fencing
- Wattle Screen Fence
- Dry Mammal Underpass
- Bat (B), Squirrel (S) and Pine Marten (PM)
- Mitigation Area (woodland to be retained) for provision of boxes
- Proposed Noise Mitigation Barrier

Environmental function codes:

| Code | Dataset Term | Environmental Function |
|------|--------------------------------------|--|
| EFA | Visual Screening | Mitigation against adverse visual impacts by screening views of the road, traffic and associated infrastructure from properties and outdoor locations. |
| EFB | Landscape Integration | Integration of the road with the character of the surrounding landscape, for example by replicating local vegetation patterns, blending with the local landform or softening views of the road, its infrastructure and its traffic. |
| EFC | Enhancing the built environment | Enhancement of townscape or built elements of the project, which may include special design of structures, new/ improved public realm landscape, special boundary treatments, traffic calming measures and active travel provision. |
| EFD | Nature conservation and biodiversity | Protection, management, and enhancement to the nature conservation value of the road estate and its surroundings, including measures to achieve positive effects for biodiversity. |
| EFE | Visual amenity | Improvement or maintenance of the visual experience of road users and people in the surrounding area by creating, maintaining or enhancing attractive views, for example framing views of the wider landscape, providing seasonal variation with planting, creating a 'sense of place' via landmark features or use of special materials and finishes. |
| EFF | Heritage | Conservation or enhancement of the physical nature, appearance, setting or understanding of features of cultural heritage value within and near to the road, where they are either afforded statutory protection, or contribute to the quality and character of the local area. May include elements such as drystone walls or hedgerows to reflect and integrate with traditional field boundaries. |
| EFG | Auditory amenity | Provision of measures to reduce the adverse noise impact of road traffic or construction at properties or publicly accessible areas. |
| EFH | Water quality | Provision of measures to mitigate the impact of the construction and operation of the road on areas sensitive to flooding or hydrological changes, local water courses, water bodies or groundwater. |

Reproduced by permission of Ordnance Survey on behalf of HMSO. © Crown copyright and database right 2025. All rights reserved. Ordnance Survey Licence number 100030649.

Designer: **Jacobs**

Client: **TRANSPORT SCOTLAND**
COMHDHAIL ALBA

Project: **A9 DUALLING**
PASS OF BIRNAM TO TAY CROSSING

Drawing title: **PASS OF BIRNAM TO TAY CROSSING LANDSCAPE AND ECOLOGICAL MITIGATION PROPOSALS**
FIGURE 10.6C Sheet 3 of 8

Drawing status: **S4 - ISSUED FOR STAGE APPROVAL**

| | | |
|------------|-----------------------|--------------|
| State | Preliminary | DO NOT SCALE |
| Scale | 1:5000 | |
| Jacobs No. | B2140002 | Rev |
| Client no. | TS/MTRIPS/SER/2013/03 | P03 |

Drawing number: PIN A9P02, Location Z_ZZZZ_EM, Originator JAC, Volume ELS, Type Role Number -DR - LA - 1004

© Copyright 2025 Jacobs U.K. Limited. The contents and information contained in this document are the property of Jacobs. Use or copying of this document in whole or in part without the written permission of Jacobs constitutes an infringement of copyright. Limitation: This drawing has been prepared on behalf of, and for the exclusive use of Jacobs' Client, and is subject to, and issued in accordance with, the provisions of the contract between Jacobs and the Client. Jacobs accepts no liability or responsibility whatsoever for, or in respect of, any use of, or reliance upon, this drawing by any third party.

C:\Users\FRIELA\Documents\A9P02-P03 AERIAL\A9P02-JAC-ELS-Z_ZZZZ-EM-DR-LA-1005.dwg - 21/05/2025 12:17:35 - Sheet 4 - FRIELA

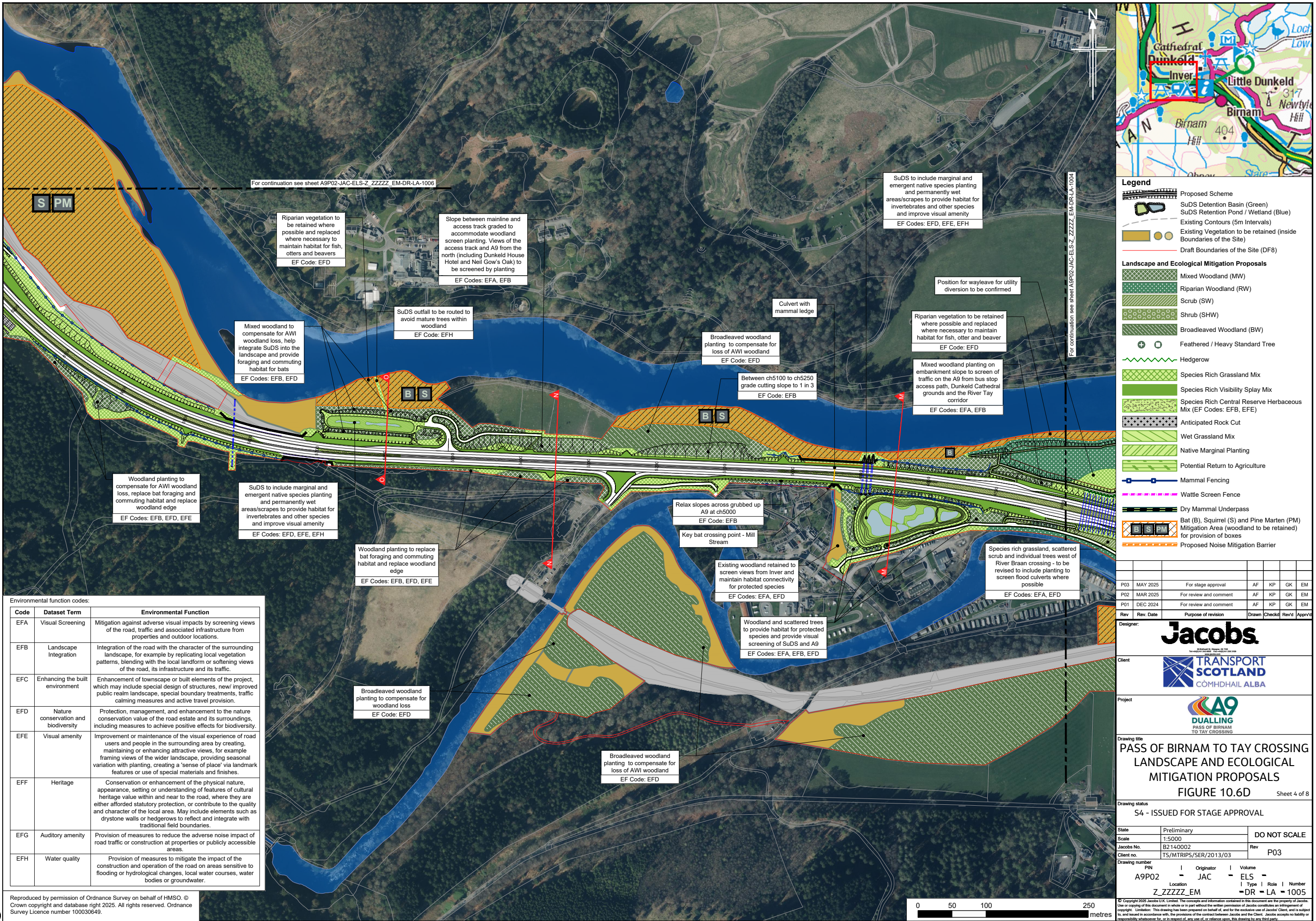

| Environmental function codes: | | |
|-------------------------------|--------------------------------------|--|
| Code | Dataset Term | Environmental Function |
| EFA | Visual Screening | Mitigation against adverse visual impacts by screening views of the road, traffic and associated infrastructure from properties and outdoor locations. |
| EFB | Landscape Integration | Integration of the road with the character of the surrounding landscape, for example by replicating local vegetation patterns, blending with the local landform or softening views of the road, its infrastructure and its traffic. |
| EFC | Enhancing the built environment | Enhancement of townscape or built elements of the project, which may include special design of structures, new/improved public realm landscape, special boundary treatments, traffic calming measures and active travel provision. |
| EFD | Nature conservation and biodiversity | Protection, management, and enhancement to the nature conservation value of the road estate and its surroundings, including measures to achieve positive effects for biodiversity. |
| EFE | Visual amenity | Improvement or maintenance of the visual experience of road users and people in the surrounding area by creating, maintaining or enhancing attractive views, for example framing views of the wider landscape, providing seasonal variation with planting, creating a 'sense of place' via landmark features or use of special materials and finishes. |
| EFF | Heritage | Conservation or enhancement of the physical nature, appearance, setting or understanding of features of cultural heritage value within and near to the road, where they are either afforded statutory protection, or contribute to the quality and character of the local area. May include elements such as drystone walls or hedgerows to reflect and integrate with traditional field boundaries. |
| EFG | Auditory amenity | Provision of measures to reduce the adverse noise impact of road traffic or construction at properties or publicly accessible areas. |
| EFH | Water quality | Provision of measures to mitigate the impact of the construction and operation of the road on areas sensitive to flooding or hydrological changes, local water courses, water bodies or groundwater. |

Reproduced by permission of Ordnance Survey on behalf of HMSO. © Crown copyright and database right 2025. All rights reserved. Ordnance Survey Licence number 100030649.

Legend

- Proposed Scheme
- SuDS Detention Basin (Green)
- SuDS Retention Pond / Wetland (Blue)
- Existing Contours (5m Intervals)
- Existing Vegetation to be retained (inside Boundaries of the Site)
- Draft Boundaries of the Site (DFB)

Landscape and Ecological Mitigation Proposals

- Mixed Woodland (MW)
- Riparian Woodland (RW)
- Scrub (SW)
- Shrub (SHW)
- Broadleaved Woodland (BW)
- Feathered / Heavy Standard Tree
- Hedgerow
- Species Rich Grassland Mix
- Species Rich Visibility Splay Mix
- Species Rich Central Reserve Herbaceous Mix (EF Codes: EFB, EFE)
- Anticipated Rock Cut
- Wet Grassland Mix
- Native Marginal Planting
- Potential Return to Agriculture
- Mammal Fencing
- Wattle Screen Fence
- Dry Mammal Underpass
- Bat (B), Squirrel (S) and Pine Marten (PM) Mitigation Area (woodland to be retained) for provision of boxes
- Proposed Noise Mitigation Barrier

| Rev | Rev. Date | Purpose of revision | Drawn | Checked | Rev'd | Appr'd |
|-----|-----------|------------------------|-------|---------|-------|--------|
| P03 | MAY 2025 | For stage approval | AF | KP | GK | EM |
| P02 | MAR 2025 | For review and comment | AF | KP | GK | EM |
| P01 | DEC 2024 | For review and comment | AF | KP | GK | EM |

Designer: **Jacobs**

Client: **TRANSPORT SCOTLAND**
COMHDAHL ALBA

Project: **A9 DUALLING**
PASS OF BIRNAM TO TAY CROSSING

Drawing title: **PASS OF BIRNAM TO TAY CROSSING LANDSCAPE AND ECOLOGICAL MITIGATION PROPOSALS**
FIGURE 10.6D Sheet 4 of 8

Drawing status: **S4 - ISSUED FOR STAGE APPROVAL**

| State | Preliminary | DO NOT SCALE |
|----------------|-----------------------|------------------|
| Scale | 1:5000 | |
| Jacobs No. | B2140002 | Rev P03 |
| Client no. | TS/MTRIPS/SER/2013/03 | |
| Drawing number | PIN A9P02 | Originator JAC |
| | Location Z_ZZZZ-EM | Volume ELS |
| | | Type Role Number |
| | | -DR-LA-1005 |

© Copyright 2025 Jacobs U.K. Limited. The contents and information contained in this document are the property of Jacobs. Use or copying of this document in whole or in part without the written permission of Jacobs constitutes an infringement of copyright. Limitation: This drawing has been prepared on behalf of, and for the exclusive use of Jacobs' Client, and is subject to, and issued in accordance with, the provisions of the contract between Jacobs and the Client. Jacobs accepts no liability or responsibility whatsoever for, or in respect of, any use of, or reliance upon, this drawing by any third party.

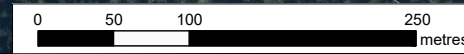

C:\Users\FRIELA\Documents\A9P02-P03 AERIAL\A9P02-JAC-ELS-Z_ZZZZZZ_EM-DR-LA-1006.dwg - 21/05/2025 12:32:25 - Sheet 5 - FRIELA

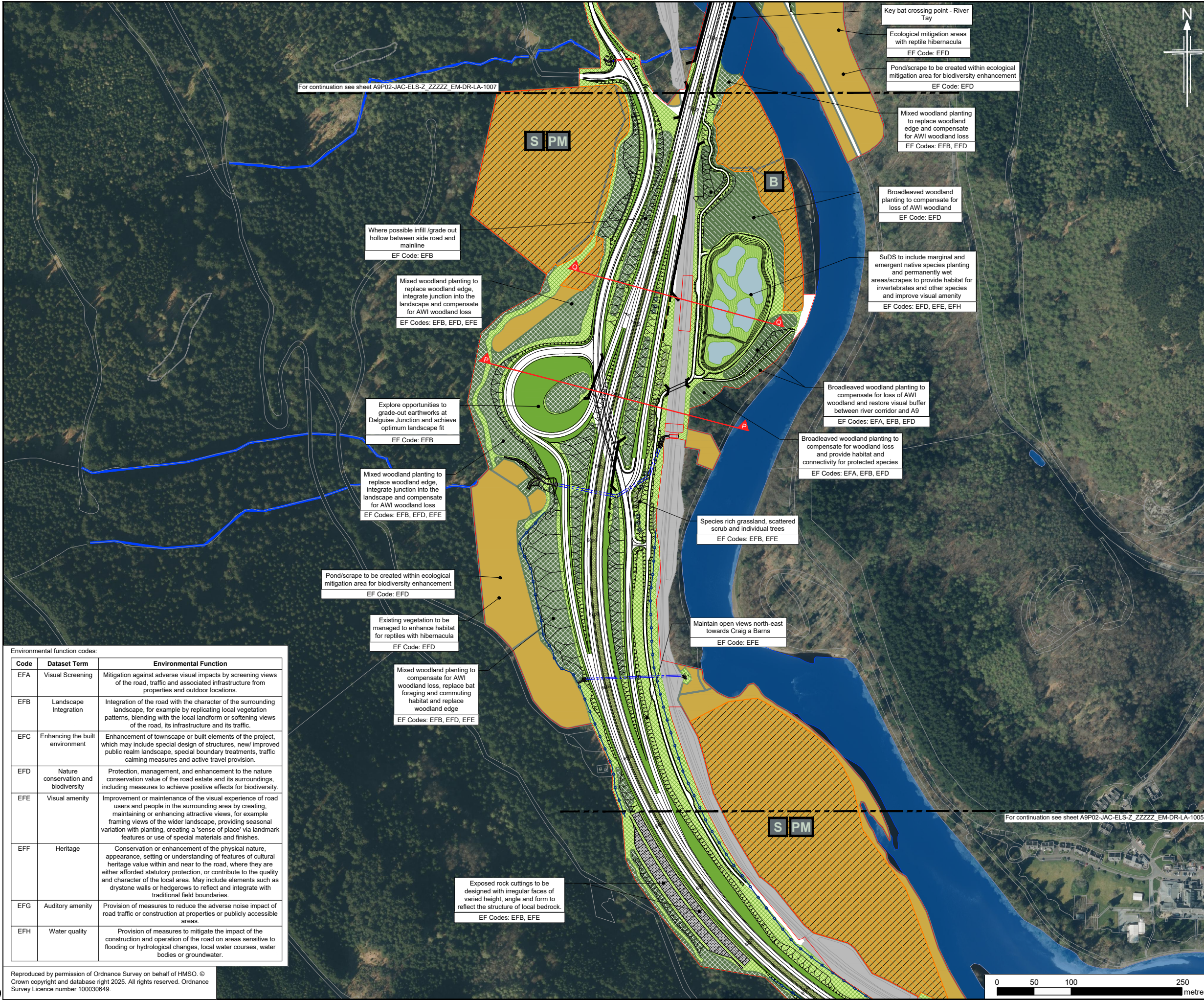

Key bat crossing point - River Tay

Ecological mitigation areas with reptile hibernacula

EF Code: EFD

Pond/scrape to be created within ecological mitigation area for biodiversity enhancement

EF Code: EFD

Mixed woodland planting to replace woodland edge and compensate for AWI woodland loss

EF Codes: EFB, EFD

Broadleaved woodland planting to compensate for loss of AWI woodland

EF Code: EFD

SuDS to include marginal and emergent native species planting and permanently wet areas/scrapes to provide habitat for invertebrates and other species and improve visual amenity

EF Codes: EFD, EFE, EFH

Broadleaved woodland planting to compensate for loss of AWI woodland and restore visual buffer between river corridor and A9

EF Codes: EFA, EFB, EFD

Broadleaved woodland planting to compensate for woodland loss and provide habitat and connectivity for protected species

EF Codes: EFA, EFB, EFD

Species rich grassland, scattered scrub and individual trees

EF Codes: EFB, EFE

Maintain open views north-east towards Craig a Banns

EF Code: EFE

Exposed rock cuttings to be designed with irregular faces of varied height, angle and form to reflect the structure of local bedrock.

EF Codes: EFB, EFE

Where possible infill /grade out hollow between side road and mainline

EF Code: EFB

Mixed woodland planting to replace woodland edge, integrate junction into the landscape and compensate for AWI woodland loss

EF Codes: EFB, EFD, EFE

Explore opportunities to grade-out earthworks at Dalguise Junction and achieve optimum landscape fit

EF Code: EFB

Mixed woodland planting to replace woodland edge, integrate junction into the landscape and compensate for AWI woodland loss

EF Codes: EFB, EFD, EFE

Pond/scrape to be created within ecological mitigation area for biodiversity enhancement

EF Code: EFD

Existing vegetation to be managed to enhance habitat for reptiles with hibernacula

EF Code: EFD

Mixed woodland planting to compensate for AWI woodland loss, replace bat foraging and commuting habitat and replace woodland edge

EF Codes: EFB, EFD, EFE

For continuation see sheet A9P02-JAC-ELS-Z_ZZZZZZ_EM-DR-LA-1007

For continuation see sheet A9P02-JAC-ELS-Z_ZZZZZZ_EM-DR-LA-1005

Legend

Proposed Scheme

SuDS Detention Basin (Green)

SuDS Retention Pond / Wetland (Blue)

Existing Contours (5m Intervals)

Existing Vegetation to be retained (inside Boundaries of the Site)

Draft Boundaries of the Site (DF8)

Landscape and Ecological Mitigation Proposals

Mixed Woodland (MW)

Riparian Woodland (RW)

Scrub (SW)

Shrub (SHW)

Broadleaved Woodland (BW)

Feathered / Heavy Standard Tree

Hedgerow

Species Rich Grassland Mix

Species Rich Visibility Splay Mix

Species Rich Central Reserve Herbaceous Mix (EF Codes: EFB, EFE)

Anticipated Rock Cut

Wet Grassland Mix

Native Marginal Planting

Potential Return to Agriculture

Mammal Fencing

Wattle Screen Fence

Dry Mammal Underpass

Bat (B), Squirrel (S) and Pine Marten (PM) Mitigation Area (woodland to be retained) for provision of boxes

Proposed Noise Mitigation Barrier

| | | | | | | |
|-----|-----------|------------------------|-------|---------|-------|--------|
| P03 | MAY 2025 | For stage approval | AF | KP | GK | EM |
| P02 | MAR 2025 | For review and comment | AF | KP | GK | EM |
| P01 | DEC 2024 | For review and comment | AF | KP | GK | EM |
| Rev | Rev. Date | Purpose of revision | Drawn | Checked | Rev'd | Appr'd |

Designer:

Jacobs

Client

TRANSPORT SCOTLAND
COMHDAIL ALBA

Project

A9 DUALLING
PASS OF BIRNAM TO TAY CROSSING

Drawing title

PASS OF BIRNAM TO TAY CROSSING LANDSCAPE AND ECOLOGICAL MITIGATION PROPOSALS

FIGURE 10.6E

Sheet 5 of 8

Drawing status

S4 - ISSUED FOR STAGE APPROVAL

| | | |
|----------------|-----------------------|----------------------|
| State | Preliminary | DO NOT SCALE |
| Scale | 1:5000 | Rev |
| Jacobs No. | B2140002 | P03 |
| Client no. | TS/MTRIPS/SER/2013/03 | |
| Drawing number | PIN | Originator |
| A9P02 | JAC | ELS |
| Location | Z_ZZZZZZ_EM | Type Role Number |
| | | -DR - LA - 1006 |

© Copyright 2025 Jacobs U.K. Limited. The contents and information contained in this document are the property of Jacobs. Use or copying of this document in whole or in part without the written permission of Jacobs constitutes an infringement of copyright. Limitation: This drawing has been prepared on behalf of, and for the exclusive use of Jacobs' Client, and is subject to, and issued in accordance with, the provisions of the contract between Jacobs and the Client. Jacobs accepts no liability or responsibility whatsoever for, or in respect of, any use of, or reliance upon, this drawing by any third party.

C:\Users\FRIELA\Documents\A9P02_P03 AERIAL\A9P02-JAC-ELS-Z_ZZZZ_EM-DR-LA-1007.dwg - 21/05/2025 12:51:05 - Sheet 6 - FRIELA

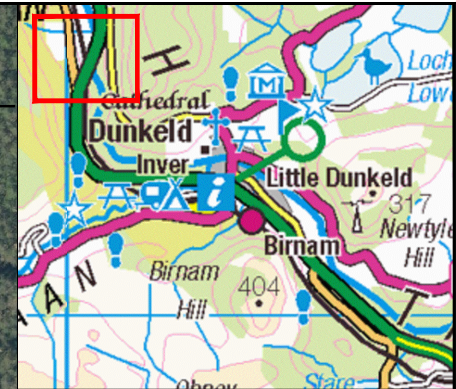
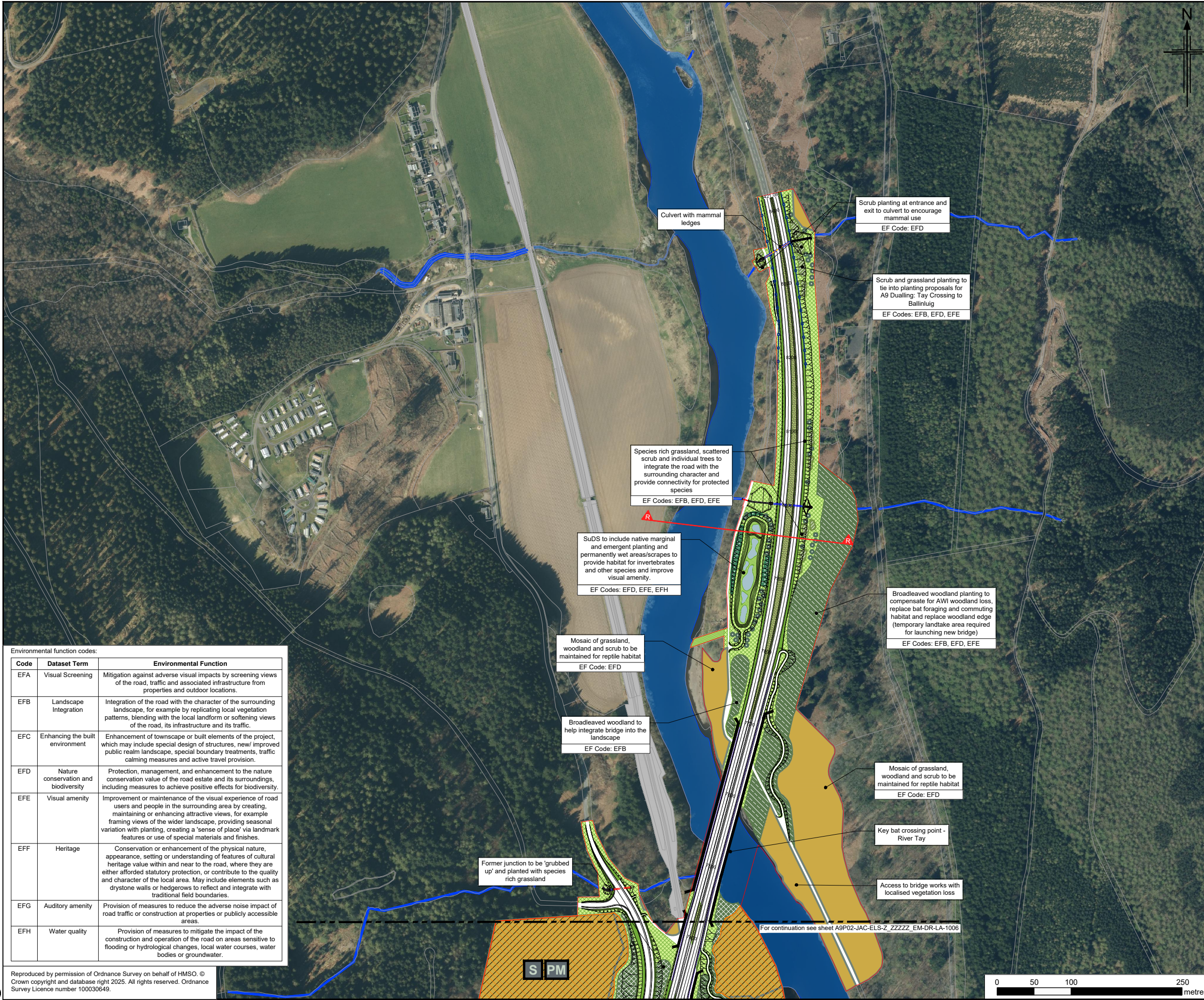

Legend

- Proposed Scheme
- SuDS Detention Basin (Green)
- SuDS Retention Pond / Wetland (Blue)
- Existing Contours (5m Intervals)
- Existing Vegetation to be retained (inside Boundaries of the Site)
- Draft Boundaries of the Site (DF8)

Landscape and Ecological Mitigation Proposals

- Mixed Woodland (MW)
- Riparian Woodland (RW)
- Scrub (SW)
- Shrub (SHW)
- Broadleaved Woodland (BW)
- Feathered / Heavy Standard Tree
- Hedgerow
- Species Rich Grassland Mix
- Species Rich Visibility Splay Mix
- Species Rich Central Reserve Herbaceous Mix (EF Codes: EFB, EFE)
- Anticipated Rock Cut
- Wet Grassland Mix
- Native Marginal Planting
- Potential Return to Agriculture
- Mammal Fencing
- Wattle Screen Fence
- Dry Mammal Underpass
- Bat (B), Squirrel (S) and Pine Marten (PM) Mitigation Area (woodland to be retained) for provision of boxes
- Proposed Noise Mitigation Barrier

Environmental function codes:

| Code | Dataset Term | Environmental Function |
|------|--------------------------------------|--|
| EFA | Visual Screening | Mitigation against adverse visual impacts by screening views of the road, traffic and associated infrastructure from properties and outdoor locations. |
| EFB | Landscape Integration | Integration of the road with the character of the surrounding landscape, for example by replicating local vegetation patterns, blending with the local landform or softening views of the road, its infrastructure and its traffic. |
| EFC | Enhancing the built environment | Enhancement of townscape or built elements of the project, which may include special design of structures, new/ improved public realm landscape, special boundary treatments, traffic calming measures and active travel provision. |
| EFD | Nature conservation and biodiversity | Protection, management, and enhancement to the nature conservation value of the road estate and its surroundings, including measures to achieve positive effects for biodiversity. |
| EFE | Visual amenity | Improvement or maintenance of the visual experience of road users and people in the surrounding area by creating, maintaining or enhancing attractive views, for example framing views of the wider landscape, providing seasonal variation with planting, creating a 'sense of place' via landmark features or use of special materials and finishes. |
| EFF | Heritage | Conservation or enhancement of the physical nature, appearance, setting or understanding of features of cultural heritage value within and near to the road, where they are either afforded statutory protection, or contribute to the quality and character of the local area. May include elements such as drystone walls or hedgerows to reflect and integrate with traditional field boundaries. |
| EFG | Auditory amenity | Provision of measures to reduce the adverse noise impact of road traffic or construction at properties or publicly accessible areas. |
| EFH | Water quality | Provision of measures to mitigate the impact of the construction and operation of the road on areas sensitive to flooding or hydrological changes, local water courses, water bodies or groundwater. |

| | | | | | | |
|-----|-----------|------------------------|-------|---------|-------|--------|
| P03 | MAY 2025 | For stage approval | AF | KP | GK | EM |
| P02 | MAR 2025 | For review and comment | AF | KP | GK | EM |
| P01 | DEC 2024 | For review and comment | AF | KP | GK | EM |
| Rev | Rev. Date | Purpose of revision | Drawn | Checked | Rev'd | Appr'd |

Designer: **Jacobs**

Client: **TRANSPORT SCOTLAND**
COMHDHAIL ALBA

Project: **A9 DUALLING**
PASS OF BIRNAM TO TAY CROSSING

Drawing title: **PASS OF BIRNAM TO TAY CROSSING LANDSCAPE AND ECOLOGICAL MITIGATION PROPOSALS**
FIGURE 10.6F Sheet 6 of 8

Drawing status: **S4 - ISSUED FOR STAGE APPROVAL**

| | | |
|------------|-----------------------|--------------|
| State | Preliminary | DO NOT SCALE |
| Scale | 1:5000 | Rev |
| Jacobs No. | B2140002 | P03 |
| Client no. | TS/MTRIPs/SER/2013/03 | |

Drawing number: **A9P02** | Originator: **JAC** | Volume: **ELS**
Location: **Z_ZZZZ_EM** | Type: **DR** | Role: **LA** | Number: **1007**

© Copyright 2025 Jacobs U.K. Limited. The contents and information contained in this document are the property of Jacobs. Use or copying of this document in whole or in part without the written permission of Jacobs constitutes an infringement of copyright. Limitation: This drawing has been prepared on behalf of, and for the exclusive use of Jacobs' Client, and is subject to, and issued in accordance with, the provisions of the contract between Jacobs and the Client. Jacobs accepts no liability or responsibility whatsoever for, or in respect of, any use of, or reliance upon, this drawing by any third party.

| Environmental function codes: | | |
|-------------------------------|--------------------------------------|--|
| Code | Dataset Term | Environmental Function |
| EFA | Visual Screening | Mitigation against adverse visual impacts by screening views of the road, traffic and associated infrastructure from properties and outdoor locations. |
| EFB | Landscape Integration | Integration of the road with the character of the surrounding landscape, for example by replicating local vegetation patterns, blending with the local landform or softening views of the road, its infrastructure and its traffic. |
| EFC | Enhancing the built environment | Enhancement of townscape or built elements of the project, which may include special design of structures, new/ improved public realm landscape, special boundary treatments, traffic calming measures and active travel provision. |
| efd | Nature conservation and biodiversity | Protection, management, and enhancement to the nature conservation value of the road estate and its surroundings, including measures to achieve positive effects for biodiversity. |
| EFE | Visual amenity | Improvement or maintenance of the visual experience of road users and people in the surrounding area by creating, maintaining or enhancing attractive views, for example framing views of the wider landscape, providing seasonal variation with planting, creating a 'sense of place' via landmark features or use of special materials and finishes. |
| EFF | Heritage | Conservation or enhancement of the physical nature, appearance, setting or understanding of features of cultural heritage value within and near to the road, where they are either afforded statutory protection, or contribute to the quality and character of the local area. May include elements such as drystone walls or hedgerows to reflect and integrate with traditional field boundaries. |
| EFG | Auditory amenity | Provision of measures to reduce the adverse noise impact of road traffic or construction at properties or publicly accessible areas. |
| EFH | Water quality | Provision of measures to mitigate the impact of the construction and operation of the road on areas sensitive to flooding or hydrological changes, local water courses, water bodies or groundwater. |

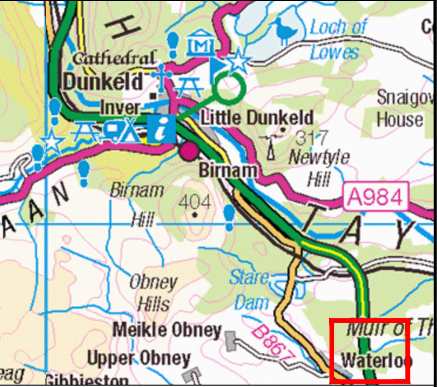
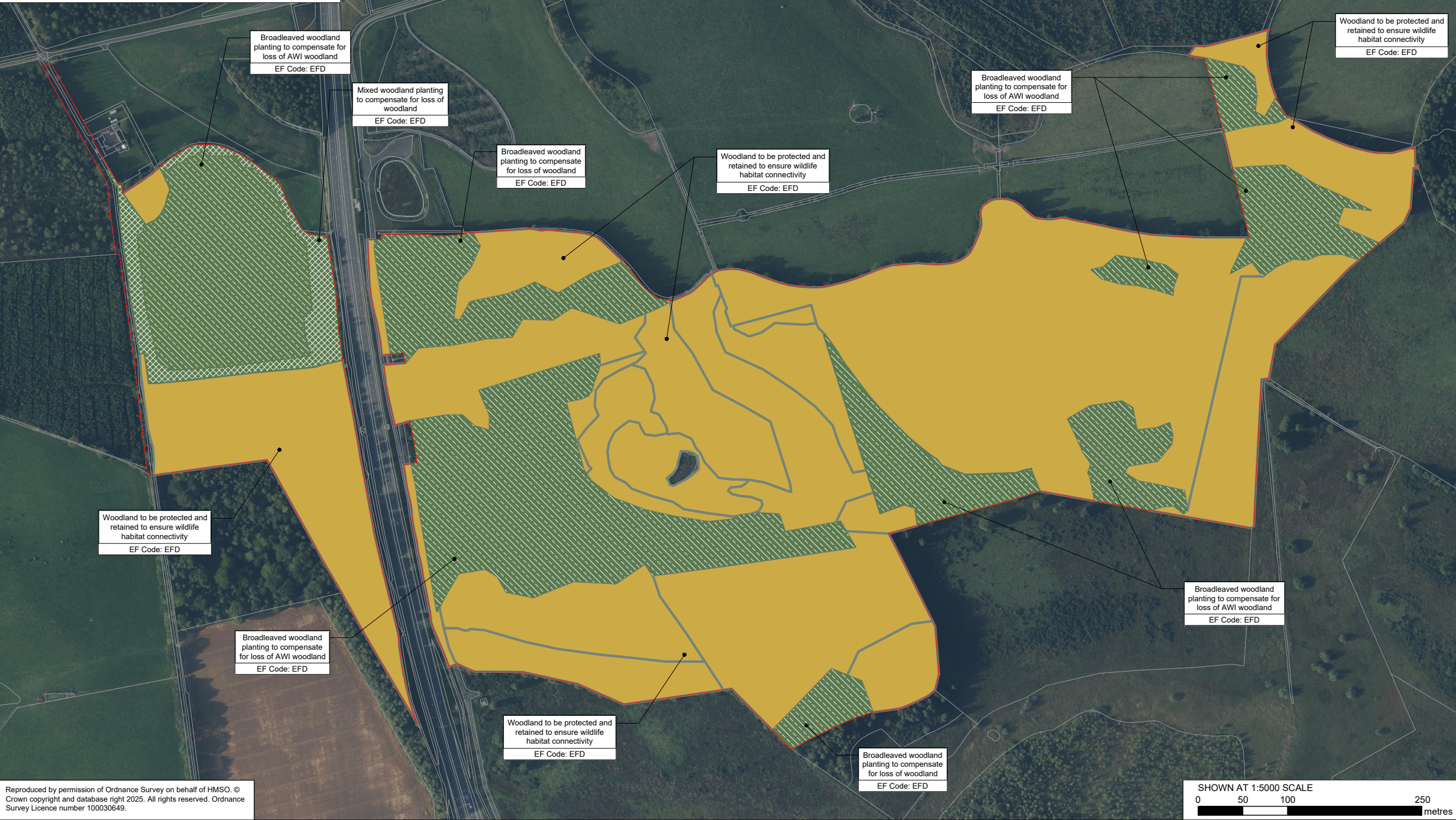

Legend

- Proposed Scheme
- SuDS Detention Basin (Green)
- SuDS Retention Pond / Wetland (Blue)
- Existing Contours (5m Intervals)
- Existing Vegetation to be retained (inside Boundaries of the Site)
- Draft Boundaries of the Site (DF8)

Landscape and Ecological Mitigation Proposals

- Mixed Woodland (MW)
- Riparian Woodland (RW)
- Scrub (SW)
- Shrub (SHW)
- Broadleaved Woodland (BW)
- Feathered / Heavy Standard Tree
- Hedgerow
- Species Rich Grassland Mix
- Species Rich Visibility Splay Mix
- Species Rich Central Reserve Herbaceous Mix (EF Codes: EFB, EFE)
- Anticipated Rock Cut
- Wet Grassland Mix
- Native Marginal Planting
- Potential Return to Agriculture
- Mammal Fencing
- Wattle Screen Fence
- Dry Mammal Underpass
- Bat (B), Squirrel (S) and Pine Marten (PM) Mitigation Area (woodland to be retained) for provision of boxes
- Proposed Noise Mitigation Barrier

| | | | | | | | |
|-----|-----------|------------------------|-------|---------|-------|--------|--|
| | | | | | | | |
| P02 | MAY 2025 | For stage approval | AF | KP | GK | EM | |
| P01 | MAR 2025 | For review and comment | AF | KP | GK | EM | |
| Rev | Rev. Date | Purpose of revision | Drawn | Checked | Rev'd | Appr'd | |

Designer: **Jacobs**

Client: **TRANSPORT SCOTLAND COMHDHAIL ALBA**

Project: **KA9 DUALLING PASS OF BIRNAM TO TAY CROSSING**

Drawing title: **PASS OF BIRNAM TO TAY CROSSING LANDSCAPE AND ECOLOGICAL MITIGATION PROPOSALS**

FIGURE 10.6G Sheet 7 of 8

Drawing status: **S4 - ISSUED FOR STAGE APPROVAL**

| | | |
|------------|-----------------------|--------------|
| State | Preliminary | DO NOT SCALE |
| Scale | VARIOUS | |
| Jacobs No. | B2140002 | Rev |
| Client no. | TS/MTRIPS/SER/2013/03 | P02 |

| | | | |
|----------------|-----------|------------|--------|
| Drawing number | PIN | Originator | Volume |
| A9P02 | JAC | ELS | |
| Location | Z_ZZZZ-EM | Type | Role |
| | | DR | LA |
| | | | 1008 |

Reproduced by permission of Ordnance Survey on behalf of HMSO. © Crown copyright and database right 2025. All rights reserved. Ordnance Survey Licence number 100030649.

© Copyright 2025 Jacobs U.K. Limited. The contents and information contained in this document are the property of Jacobs. Use or copying of this document in whole or in part without the written permission of Jacobs constitutes an infringement of copyright. Limitation: This drawing has been prepared on behalf of, and for the exclusive use of Jacobs' Client, and is subject to, and issued in accordance with, the provisions of the contract between Jacobs and the Client. Jacobs accepts no liability or responsibility whatsoever for, or in respect of, any use of, or reliance upon, this drawing by any third party.

C:\Users\FRIELA\Documents\IP2_P03_AERIAL\IP02-JAC-ELS-Z_ZZZZ-EM-DR-LA-1009.dwg - 21/05/2025 13:39:24 - Sheet 8 - FRIELA

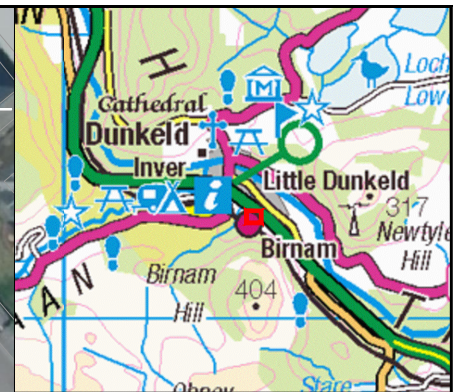
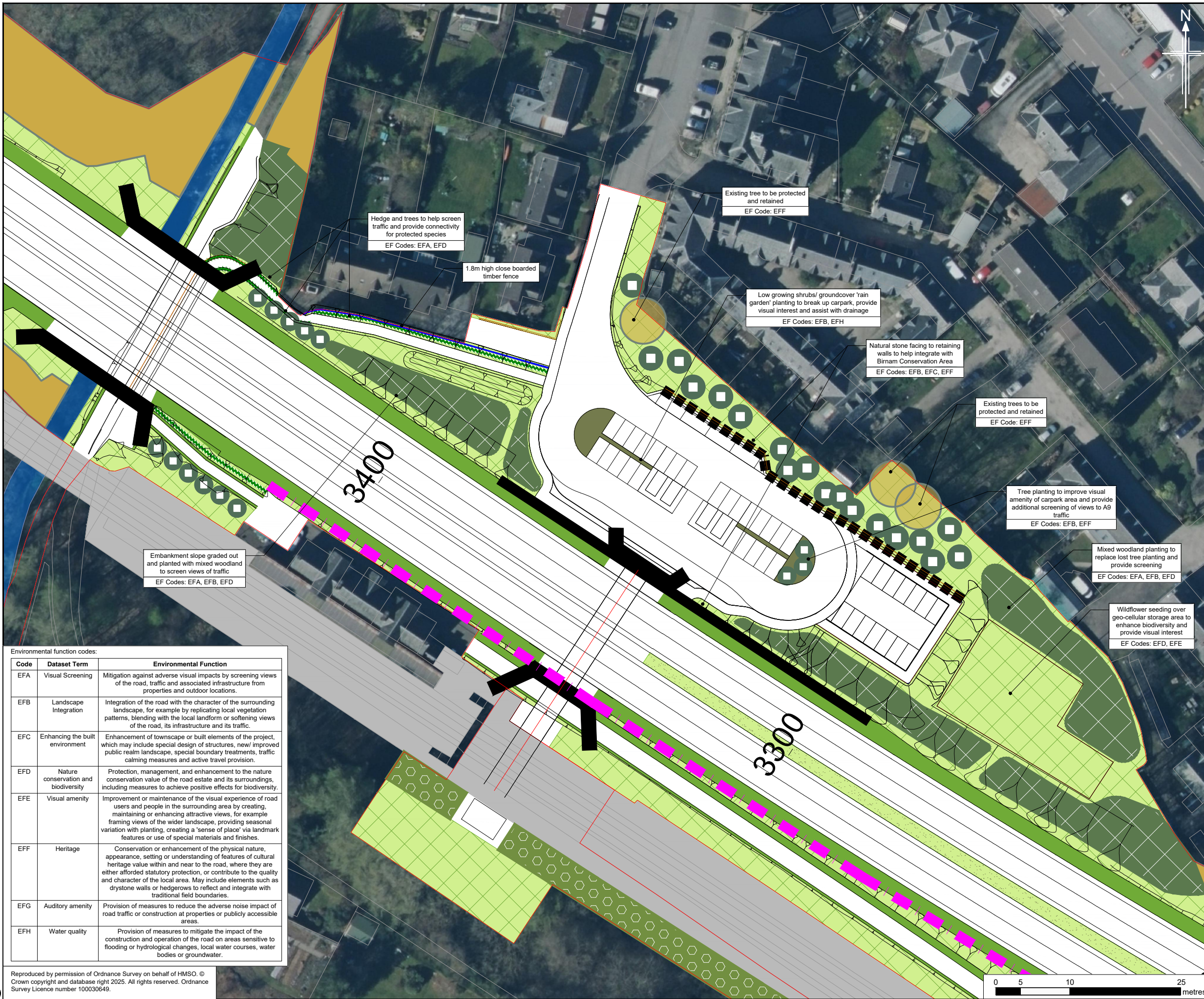

Legend

- Proposed Scheme
- SuDS Detention Basin (Green)
- SuDS Retention Pond / Wetland (Blue)
- Existing Contours (5m Intervals)
- Existing Vegetation to be retained (inside Boundaries of the Site)
- Draft Boundaries of the Site (DFB)

Landscape and Ecological Mitigation Proposals

- Mixed Woodland (MW)
- Riparian Woodland (RW)
- Scrub (SW)
- Shrub (SHW)
- Broadleaved Woodland (BW)
- Feathered / Heavy Standard Tree
- Hedgerow
- Species Rich Grassland Mix
- Species Rich Visibility Splay Mix
- Species Rich Central Reserve Herbaceous Mix (EF Codes: EFB, EFE)
- Anticipated Rock Cut
- Wet Grassland Mix
- Native Marginal Planting
- Potential Return to Agriculture
- Mammal Fencing
- Wattle Screen Fence
- Dry Mammal Underpass
- Bat (B), Squirrel (S) and Pine Marten (PM)
- Mitigation Area (woodland to be retained) for provision of boxes
- Proposed Noise Mitigation Barrier

| Environmental function codes: | | |
|-------------------------------|--------------------------------------|--|
| Code | Dataset Term | Environmental Function |
| EFA | Visual Screening | Mitigation against adverse visual impacts by screening views of the road, traffic and associated infrastructure from properties and outdoor locations. |
| EFB | Landscape Integration | Integration of the road with the character of the surrounding landscape, for example by replicating local vegetation patterns, blending with the local landform or softening views of the road, its infrastructure and its traffic. |
| EFC | Enhancing the built environment | Enhancement of townscape or built elements of the project, which may include special design of structures, new/improved public realm landscape, special boundary treatments, traffic calming measures and active travel provision. |
| EFD | Nature conservation and biodiversity | Protection, management, and enhancement to the nature conservation value of the road estate and its surroundings, including measures to achieve positive effects for biodiversity. |
| EFE | Visual amenity | Improvement or maintenance of the visual experience of road users and people in the surrounding area by creating, maintaining or enhancing attractive views, for example framing views of the wider landscape, providing seasonal variation with planting, creating a 'sense of place' via landmark features or use of special materials and finishes. |
| EFF | Heritage | Conservation or enhancement of the physical nature, appearance, setting or understanding of features of cultural heritage value within and near to the road, where they are either afforded statutory protection, or contribute to the quality and character of the local area. May include elements such as drystone walls or hedgerows to reflect and integrate with traditional field boundaries. |
| EFG | Auditory amenity | Provision of measures to reduce the adverse noise impact of road traffic or construction at properties or publicly accessible areas. |
| EFH | Water quality | Provision of measures to mitigate the impact of the construction and operation of the road on areas sensitive to flooding or hydrological changes, local water courses, water bodies or groundwater. |

Reproduced by permission of Ordnance Survey on behalf of HMSO. © Crown copyright and database right 2025. All rights reserved. Ordnance Survey Licence number 100030649.

| | | | | | | |
|-----|-----------|------------------------|-------|---------|-------|--------|
| P02 | MAY 2025 | For stage approval | AF | KP | GK | EM |
| P01 | MAR 2025 | For review and comment | AF | KP | GK | EM |
| Rev | Rev. Date | Purpose of revision | Drawn | Checked | Rev'd | Appr'd |

Designer: **Jacobs**

Client: **TRANSPORT SCOTLAND**
COMHDAHL ALBA

Project: **A9 DUALLING**
PASS OF BIRNAM TO TAY CROSSING

Drawing title: **PASS OF BIRNAM TO TAY CROSSING LANDSCAPE AND ECOLOGICAL MITIGATION PROPOSALS**
FIGURE 10.6H Sheet 8 of 8

Drawing status: **S4 - ISSUED FOR STAGE APPROVAL**

| | | |
|----------------|-----------------------|------------------|
| State | Preliminary | DO NOT SCALE |
| Scale | AS SHOWN | |
| Jacobs No. | B2140002 | Rev P02 |
| Client no. | TS/MTRIPS/SER/2013/03 | |
| Drawing number | PIN A9P02 | Originator JAC |
| | Location Z_ZZZZ_EM | Volume ELS |
| | | Type Role Number |
| | | -DR - LA - 1009 |

© Copyright 2025 Jacobs U.K. Limited. The contents and information contained in this document are the property of Jacobs. Use or copying of this document in whole or in part without the written permission of Jacobs constitutes an infringement of copyright. Limitation: This drawing has been prepared on behalf of, and for the exclusive use of Jacobs' Client, and is subject to, and issued in accordance with, the provisions of the contract between Jacobs and the Client. Jacobs accepts no liability or responsibility whatsoever for, or in respect of, any use of, or reliance upon, this drawing by any third party.