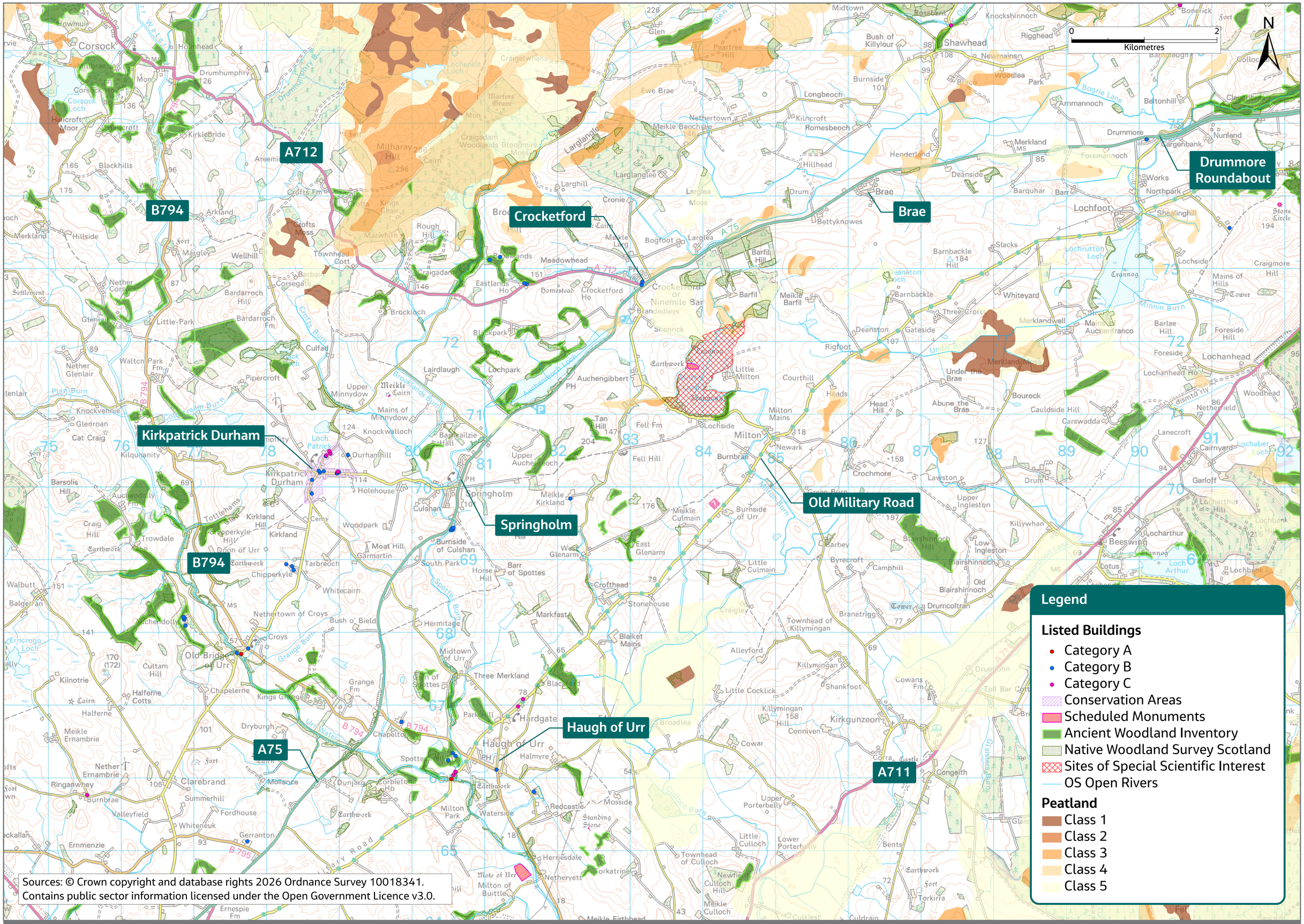

Sources: © Crown copyright and database rights 2026 Ordnance Survey 10018341.
Contains public sector information licensed under the Open Government Licence v3.0.

Environmental Constraints Map